Amusements —Entertainments

...EATER

California THEATRE MAIN ...

...DWYN ...M ...RE ...BOW" ...BEAUMONT ...ama of New ...thern love. ...LLOYD ...D MOUTH"
...stinctive California Program
Semi-Classical Song Cycle
...ng by Myrtle Pryibil Colby and Raymond Harmon
...N THE ROSE GARDEN,"
...novation in stage production
Short Feature Subjects
and the
CALIFORNIA CONCERT ORCHESTRA

"SHOULD A WOMAN TELL?"
A TENSE DRAMA OF A SOUL IN DOUBT. BEAUTIFUL—SENSATIONAL—INSPIRING.

...THEATER Grand at 7th

...t Week ...Y'S ...A
ANITA STEWART
in C. T. Dazey's Beloved American Classic
"IN OLD KENTUCKY"
...praise ...ging in ...ars of ...rybody. ...miss it.
Ye Biggest Hit in Town.
PROLOGUE: "KENTUCKY KOONS" and a Great Program.

...WAY THEATER 833 S. Broadway
SHOWS START AT 10:30 a.m. MATINEES, 15, 25, 35c. EVENINGS, 25c, 35c.
NEWS VIEWS AND ADDED FEATURES.
...Pickford
...Characterization ...r Career
...f the Hills"
...n Fox, Jr.
...N GIRL, FIGHTING HER BAT... ...VE TO THE GLORIOUS END.

...CK ROBERT'S DAINTILY DARING
LEAP YEAR GIRLS REVUE
...people in a miniature musical comedy sensation.
TOM MIX

Douglas MacLean and Doris May
IN THOS. H. INCE'S WONDER PICTURE
"What's Your Husband Doing"
...URTON HOLMES—TOPICAL NEWS EVENTS
...OWS—11, 12:30, 2:00, 3:30, 5:00, 6:30, 8:00, 9:30

Alvarado, Bet. 6th and 7th Sts. OPPOSITE WESTLAKE PARK
...in "HAWTHORNE OF THE U. S. A."
...TINEE DAILY—STARTING 1:30

H. B. WARNER
in "THE PAGAN GOD"
731 S. Hill

BIG DOUBLE PROGRAM.
...ORE in "PICADILLY JIM"
...HAPLIN IN "THE FLOOR WALKER"
SECOND BIG WEEK OF STROHEIM'S
BLIND HUSBANDS
...r Geo. Evans's orchestra play "Dardanella," ... fox trot sensation. L. Earl Abel at the ...

Second big week at popular prices of
"WOMAN"
Maurice Tourneur's picturization of Charles Whittaker's famous story.
Fannie Hurst's "OATS FOR THE WOMAN"
THE DAY SHE PAID
...rring Francelia Billington—Lyons Moran comedy—Neal Hart, western.

...AUDEVILLE— NOW SHOWING
...LIAM RUSSELL
...CRED SILENCE"

LATEST MORNING EDITION—3 CENTS

The Los Angeles Times

"Sail on, sail on, sail on, and on."

TUESDAY MORNING, VOL. XXXIX. JANUARY 20, 1920.

TO PURGE NORTHWEST OF REDS

HUGE RAID IN SEATTLE ON RADICALS GATHERS 300 INTO FEDERAL NET

[BY A. P. NIGHT WIRE.]

SEATTLE, Jan. 19.—Armed with Federal deportation warrants, Department of Justice agents and Seattle police tonight made over 300 arrests in a sweeping raid which, officers said, was intended to "break the backbone of radical activities in the Northwest."

Many of the men taken were released after examination at the United States immigration detention station, but many others were held, and officers said they expected at least 200 suspects would later face deportation hearings.

The 196 warrants originally issued were directed in the most part against members of the Union of Russian Workers, an alleged radical organization, but the scope of the raid was widened and poolrooms, hotels and gathering places searched for persons suspected of membership in any radical society. Local Department of Justice agents said tonight's clean-up was a part of a new nation-wide campaign against "Reds." A number of alleged I.W.W. were included among those arrested.

A mass of evidence connecting the Union of Russian Workers with the Russian soviet and the Communist and Russian labor parties has been accumulated here, according to Frank L. Garbarino of the bureau of immigration of the Department of Justice, who directed tonight's raid. Further evidence of their affiliation with Paul Bianki, deported recently on the "soviet ark" Buford, has been uncovered, he said.

HOLD BIANKI'S PALS.

[BY A. P. NIGHT WIRE.]

NEW YORK, Jan. 19.—Department of Justice agents today arrested on deportation warrants eighteen extremists alleged to be trying to reorganize the Union of Russian Workers, a Communist society headed by Peter Bianki, who was deported to soviet Russia with Emma Goldman and Alexander Berkman. A mass of foreign-language literature was seized.

ARREST I.W.W. AT BUTTE.

[BY A. P. NIGHT WIRE.]

BUTTE (Mont.) Jan. 19.—On the charge of advocating and teaching unlawful destruction of property, Nicholas Radokiteff, said to be the secretary of the local branch of the Mine Workers' Union No. 800, I.W.W., was arrested tonight by a Federal immigration inspector and is held for bonds of $1000 pending deportation proceedings.

JAIL SYNDICALISTS.

[BY A. P. NIGHT WIRE.]

VANCOUVER (Wash.) Jan. 19.—Ernest Coates, 21, and Ralph Coates, 18, were arrested here today charged with violation of the Criminal Syndicalism Act by acting as organizers for the Industrial Workers of the World. They pleaded guilty in Circuit Court and were sentenced to serve from six months to ten years in the State Reformatory.

DEMAND FOR EX-KAISER ENDS PAN-GERMAN HOPE

Extradition of Hohenzollern is Viewed as an Extermination of the Entire Caste.

[BY CABLE AND ASSOCIATED PRESS.]

GENEVA, Jan. 19.—A state of profound anxiety and astonishment exists in Pan-German circles in Germany over the official demand of the Allies for the extradition from Holland of the former German Emperor, according to a dispatch from Basle, which is confirmed by Munich advices. The Pan-Germans had hoped to the end that such a final step, which affects the whole caste, would not be taken, the dispatch says. They argue that if their former chief is extradited nobody will be safe, because the government's hand will be forced.

BRUSSELS, Jan. 19.—Deep emotion has been caused in Holland by the Allied demand for the extradition of former Emperor William of Germany, according to a dispatch. Belief is expressed at The Hague that measures will be taken with a view to inducing him voluntarily to place himself at the disposal of the Allies.

PARIS, Jan. 18.—Holland is told in the Allied note demanding the extradition of former Emperor William that she will "not fulfill her international duty" if she refuses to associate herself with the Entente Powers in chastising crimes committed by Germans during the war. The text of the note sent to The Hague was made public today. It follows:

"PARIS, Jan. 15.—

"In notifying by these presents the Netherlands government and ... of the text of the Article 227 of the Treaty of Versailles, a certified copy of which is annexed, which came into force January 10, the powers have the honor to make known at the same time that they have decided to put into execution without delay this article. (Article 227 publicly arraigned William II of Germany for a supreme offense against international morality and the sanctity of treaties,' and demands the Allied associated powers address a request to The Netherlands government for his surrender in order that he may be placed on trial.

"Consequently, the powers address to the government of The Netherlands an official demand to deliver into their hands William of Hohenzollern, former Emperor of Germany, in order that he may be judged.

GERMANY IS BOUND.

"Individuals residing in Germany against whom the Allied and associated powers have brought charges are to be delivered to them under Article 228 of the treaty, and the former Emperor, if he had remained in Germany, would have been delivered under the same conditions by the German government.

"The Netherlands government is familiar with the incontrovertible reasons which imperiously exact that premeditated violations of international treaties as well as systematic disregard of the most sacred rules and rights of nations, receive, as regards every one, even the highest-placed personage, the special punishment provided for by the Peace Congress. The powers recall, among so many crimes, the cynical violation of the neutrality of Belgium and Luxembourg, the barbarous and pitiless system of hostages, deportation en masse, the carrying off of young girls from the city of Lille, who were torn from their families and delivered defenseless to the worst promiscuity; the systematic devastation of entire regions without military utility; the submarine war without restriction, including inhuman abandonment of victims on the high seas, and innumerable acts against non-combatants, committed by German authority in defiance of the laws of war. The responsibility, at least moral, for all these acts reaches up to the supreme head who ordered them, or made abusive use of his full powers to infringe, or to allow infringements upon the most sacred regulations of human conscience.

"The powers cannot conceive that the government of The Netherlands can regard with less reprobation than themselves, the immense responsibility of the former Emperor.

"Holland would not fulfill her international duty if she refused to associate herself with other nations as far as her means allow, in undertaking, or at least not hindering, chastisement of the crimes committed.

FAITH IN HOLLAND.

"In addressing this demand to the Dutch government, the powers believe it their duty to emphasize its special character. It is their duty to insure the execution of Article 227 without allowing themselves to be stopped by arguments, because it is not a question of a public accusation with juridical character as regards its basis, but an act of high international policy imposed by the universal conscience, in which legal forms have been provided, solely to assure to the accused such guarantees as were never before recognized in public law. The powers are convinced Holland, which has always shown respect for the right and love of justice, having been one of the first to claim a place in the society of nations, will not be willing to cover by her moral authority, the violations of principles essential to the solidarity of nations, all of which are equally interested in preventing the return of a similar catastrophe.

"It is the highest interest of the Dutch people not to appear to protect the principal author of this catastrophe by allowing him shelter on her territory, and also to facilitate his trial, which is claimed by the voices of millions of victims.

(Signed) "CLEMENCEAU."

SAYS SOUTH AMERICAN STEAMER SERVICE BAD.

[BY A. P. NIGHT WIRE.]

WASHINGTON, Jan. 19.—Steamship service between the United States and Latin America was characterized as inadequate by South American delegates at tonight's session of the second Pan-American financial conference, attended also by United States government officials and business men.

The present passenger, mail and parcel-post service to South America, it was said, is no better than that of thirty years ago, and unless petition of an European country it petition of an European country it cannot expect the fullest development of its relations with the other American republics.

Even the extended mail and passenger service outlined by Chairman Payne of the Shipping Board was declared entirely inadequate. Dr. Ricardo Aldao of the Argentine delegation said business men in his country recently were sixty-three days without mail from their correspondents in the United States.

SENATE TO INVESTIGATE CHARGE OF VILE PRACTICES IN THE NAVY.

[BY A. P. NIGHT WIRE.]

WASHINGTON, Jan. 19.—Appointment of a subcommittee to determine the necessity of investigating charges of immoral conditions in the navy made by John R. Rathom, editor of the Providence (R. I.) Journal, was authorized today by the Senate Naval Committee.

Mr. Rathom charged that "a condition of affairs in the Navy Department exists beyond conception" and with the knowledge of Secretary Daniels "many seamen in the navy have been used for the vile and nameless practices in order to entrap innocent men."

Mr. Rathom alleged there was a ... of the naval intelligence ... to use naval seamen to "entrap innocent men" and that, as a result of "practices" to which he was had, "the morale of the Navy Department is being rapidly ..." He added that "the entire ... stands at the door of Secretary Daniels" and that "we have evidence in proof of these assertions."

Secretary Daniels declined to comment on Mr. Rathom's charges until, he said, he was more familiar with the allegations.

Assistant Secretary Roosevelt, ... by Mr. Daniels to be more familiar with the matter, asserted the board of inquiry appointed by the Judge Advocate-General of the navy intelligence department, used officers in securing evidence from persons under suspicion of moral delinquency and to inquire into all judicial procedure of the navy at Newport.

While charges of improper methods of obtaining evidence have been in the hands of the Navy Department two months, he said, the department has withheld action until the case of several civilians, brought to trial upon evidence furnished by the navy, including Rev. Samuel Nealkent, were disposed of in Federal courts.

The board of inquiry, he said, will proceed at once with its investigations.

BEGIN TEARING DOWN HALF-BUILT VESSELS.

[BY A. P. NIGHT WIRE.]

SEATTLE, Jan. 19.—Work of dismantling Shipping Board wooden hulls left uncompleted on ways in Seattle, Tacoma and other Northwest cities, will be begun within a week or two by George F. Rogers, Astoria, Or., shipbuilder, it was announced here today. Mr. Rogers has been given a contract for the work by the Emergency Fleet Corporation.

GAUZY BLUEBIRD LATEST ON LEGS.

Filmy Stockings, Envelopes and Teddy Bears Must Have Maeterlincks.

[EXCLUSIVE DISPATCH.]

NEW YORK, Jan. 19.—Girls, if you're not wearing the mystic bluebird, in gauzy materials that are more like vapor and mist than covering and if somewhere on your negligee or your envelope chemise the little bluebird harbinger of spring has not yet alighted, you might as well go back to the flannels and goose grease. You have not found the real happiness which the poet dreams of.

One Fifth-avenue shop has filled its entire window space with bluebird fashions. Milady can step inside the store in winter raiment and blow out a complete bluebird, from coat and turban to corset and chemise. And for her there is no winter.

The newest spring styles in hose are a spider web tracery in which is inserted a wealth of pearls and other jewels and spangles that will make milady's ankles look a cross between a jewelry store window and a lighted Christmas tree.

WOOD DENIES CALLING NAVY A "DEATH TRAP."

EXPLAINS THAT HIS REFERENCE TO PREPAREDNESS HAS BEEN GARBLED.

[BY A. P. NIGHT WIRE.]

BOSTON, Jan. 19.—Maj.-Gen. Wood tonight denied he had referred to the American Navy as "a floating death trap" in his address at the American Legion meeting yesterday. He said he could not recall the exact words used, but dictated the following as the substance of what he had said:

"We want a first-class navy always ready. A navy cannot be made in a hurry. First-class ships filled with untrained men do not mean a navy, but are sometimes a death trap to those in them."

Gen. Wood arrived from Portland this evening and later departed for New York en route to Chicago.

The press report of his speech Sunday was based on what purported to be a stenographic copy of his remarks. An examination of the stenographic notes shows the general reported as saying:

"I do not think we want a large regular army. I am very much opposed to it. We only want a large enough army to police the nation in times of peace. We need a navy. All that we have now is not a navy; it is a floating death trap. We want a good navy, with highly-trained men and good ships. They are a very active force for peace. We want to build up a good merchant marine. We want this merchant marine for our commerce and for our navy. Back of all that comes the big military force of the nation, which means the people of the nation."

AMERICAN CONSULS BAR ITALIAN RED SUSPECTS.

[BY CABLE AND ASSOCIATED PRESS.]

NAPLES (Italy) Jan. 19.—Italians who have been to Russia and those who ever have been arrested are unable to get past the American consuls in Italy, who are exercising the strictest surveillance of passport vises to prevent Bolsheviki and anarchists from returning to the United States on the wave of emigration moving toward America.

The number demanding vises exceeds the transportation capacity so greatly that the American officials are turning down all doubtful cases.

SAVE ALL ON TRANSPORT

Liner Cedric Wins in Sea Fight.

Passengers and Crew Now on Way to New York After Hazardous Voyage.

Powhatan at Mercy of Gale Lightless, Heatless and with Dead Engines.

[BY A. P. NIGHT WIRE.]

BOSTON, Jan. 19.—The White Star liner Cedric reported by radio tonight she had taken off the passengers from the army transport Powhatan, disabled 200 miles southeast of Halifax and was "bringing them in." The Cedric is bound from Liverpool for New York.

NEW YORK, Jan. 19.—Lightless and heatless with her engines dead as the result of a leak which flooded her boilers, the army transport Powhatan, which left here Friday for Antwerp, is struggling tonight in a storm-swept sea about 200 miles southeast of Halifax. On board is a crew of more than 200 men.

Wireless calls sent out Sunday afternoon telling of the vessel's plight have brought around her a half-dozen or more trans-Atlantic steamers ready to give aid. Waiting at Halifax and northern ports are tugs and destroyers with steam up ready to put to sea if they are needed.

Late wireless advices state that the leak in the ship's hull has been sealed.

A message late today from Capt. Randall indicated the passing of the storm.

The freighter Yarmouth, disabled off Cape May, N. J., during a storm, was being towed to New York today by the coast guard cutter Itasca, according to wireless reports. The craft left this port Saturday for Havana with a cargo of liquor valued at $2,000,000.

PROFITEERS PREY ON OUR DREAMY SLUMBER.

SLEEP IN ORDER TO BE SWEET AND BALMY MUST COST MORE THAN OF YORE.

[EXCLUSIVE DISPATCH.]

CHICAGO, Jan. 19.—And now it costs more to sleep, assuming that a person sleeps in a regulation bed with mattresses, pillows and covers.

This does not apply to the gents who repose luxuriously on a few strands of hay in a box car or find sweet dreams curled up in a box of excelsior in a basement.

Bedding manufacturers of the United States are in session here, and today they slipped the cheerful information that everything in their line is to be "slightly" higher. You know what "slightly" means in these days of jumping prices.

Manufacturers of iron and wooden beds have already jumped their prices to about twice or three times what they formerly were, and now the mattress makers take a whack at the suffering public.

Your dreams may be sweet, all right, but they are to cost a lot more.

MAHSUDA SLAY 385 BRITONS

[BY CABLE AND ASSOCIATED PRESS.]

LONDON, Jan. 19.—News reached London today of a heavy engagement last week on the northwestern frontier of India, in which the British suffered severely. The engagement was fought by the Derajat column, which, while advancing last Wednesday into the Mahsud country, met with strong opposition north of Ahna Dahnigi and engaged in fighting at close quarters. The British suffered 385 casualties, including eight British officers killed and twelve wounded or missing, while a large number of Indian officers were killed or wounded. The Mahsuda lost 130 killed and more than 200 wounded.

AUSTRIA AND SLOVAKIA ALLIES.

[BY CABLE AND ASSOCIATED PRESS.]

BERLIN, Jan. 19.—Dr. Karl Renner, Austrian Chancellor, has informed the Foreign Affairs Committee of the Assembly that an offensive and defensive alliance has been concluded at Prague between Austria and Czecho-Slovakia, declares the Frankfurter Zeitung's Vienna correspodent.

LATER :: :: NEWS

Military Prisoners Escape

Five general prisoners escaped from the guardhouse at Fort MacArthur, San Pedro, last night. They were being held for trial on charges of desertion. They had run away from different posts and were apprehended here. Those who escaped were D. W. Drieher, Charles Cooks, H. B. Bordwine, F. E. Wimans and W. E. Cobb. A heavy military guard was placed around San Pedro and the harbor police were asked to assist in the recapture.

Embezzlement Charged

R. L. Hartley, formerly an employee of the Treasurer's office at Kingman, Ariz., was arrested at his home, 806 South Burlington avenue, last night, on telegraphic information from Kingman. He is a fugitive. No details of the charge against Hartley were contained in the telegram. Mrs. Hartley called at the detectives' office and declared that her husband was not guilty of any crime. She said they have lived in this city for the past ten months and have been constantly in communication with their friends in Kingman.

Distillers Arrested

LOUISVILLE (Ky.) Jan. 19.—R. E. Wathen, president, and William Knebelkamp, general manager, of R. E. Wathen & Co., Louisville distillers, surrendered to Federal authorities today on warrants charging an attempt to defraud the government of taxes on distilled spirits. Both were released on $2000 bond for preliminary trial next week. Affidavits on which the warrants were based charge Wathen as principal and Knebelkamp as accessory illegally removed 8000 cases of bottled-in-bond whisky, tax-paid for medicinal use, but sold it for beverage purposes, which requires an additional tax. The Wathen distillery, seized today with 35,000 barrels of whisky, is the oldest in the State. The first Wathen still was set up in 1788.

New Comet Discovered

CAMBRIDGE (Mass.) Jan. 19.—Discovery of a new comet by a Spanish observer was announced by the Harvard Observatory tonight. A cablegram from Prof. Lecointe, in charge of the new central bureau of astronomical telegrams at Brussels, gave the information that the comet had been discovered January 13 by Comas Solas, director of the Barcelona Observatory. The comet is visible only in a large telescope. It is situated in the constellation Puppis, somewhat east of Sirius.

Brings Liquor Back

NEW YORK, Jan. 19.—The freighter Yarmouth, disabled off Cape May, N. J., during a storm, was towed into the lower bay tonight with her $2,000,000 cargo of liquor, according to a wireless received at the naval commandant's bureau.

Schumann-Heink's Condition

SAN DIEGO, Jan. 19.—The physician attending Mme. Schumann-Heink tonight stated that, "while her condition was not serious, she was not yet out of danger." The singer is ill with pneumonia at her home near here.

Methodists to Unite

LOUISVILLE (Ky.) Jan. 19.—Agreement on a plan for unification of the two branches of the Methodist Episcopal Church is to be reached tomorrow by the joint commission of bishops, pastors and laymen, according to an opinion expressed by Bishop Earl Cranston of Cincinnati, senior bishop.

BULLETINS.

[BY THE ASSOCIATED PRESS.]

NEW YORK, Jan. 19.—Railroads in Central and Northern New York were battling today with one of the worst blizzards in years, which has raged intermittently since Friday. Traffic virtually has been suspended on the Adirondack, St. Lawrence and Ontario divisions of the New York Central. Reports told of passenger trains in the northern part of the State snowbound for twenty-four hours or longer.

EL PASO, Jan. 19.—The Mexican Consul-General here has received instructions from his government not to vise passports of persons who have appeared as witnesses before the U. S. Senate's subcommittee investigating Mexican affairs, it became known tonight. No distinction as to nationality will be made in enforcing the ruling, it was said.

PARIS, Jan. 19.—Premier Millerand conferred today with the members of his newly appointed Cabinet and then went to the Elysee Palace alone to visit President Poincare. It was announced that M. Millerand would present the ministers to M. Poincare Tuesday and later to President-elect Deschanel. Some Senator, it is understood, will be appointed to head the Ministry of Pensions.

DANIELS UP TO ANSWER

Investigation to be Thorough.

Admiral Sims's Charges of Misconduct in War to be Sifted.

Navy's Secretary Announces that He is Ready to Face the Music.

[BY A. P. NIGHT WIRE.]

WASHINGTON, Jan. 19.—Complete investigation of Rear-Admiral Sims's charges made against the Navy Department's conduct of the war will be made by a subcommittee now inquiring into the award of naval decorations as soon as it completes its present task. This decision was made today by the full Senate Naval Committee.

A motion by Senator Pittman, Democrat, Nevada, to have a separate subcommittee named to make an immediate investigation was defeated. The motion to have the present subcommittee conduct the inquiry was made by Senator Walsh, Democrat, Montana.

Chairman Hale said the committee could not complete its investigation of naval decorations in less than ten days and that the inquiry of Admiral Sim's charges would not be undertaken until the committee had made its report on the matter now under consideration.

The inquiry into naval awards was resumed after the meeting of the full committee adjourned. Admiral Sims was called to resume his testimony, which started Saturday.

DECORATIONS ONLY.

Senator Pittman, who directed the examination of Admiral Sims, cautioned him not to comment on any matter not related to naval decorations.

Senator Pittman called the admiral's attention to the fact that some of his recommendations for decorations had been changed by the Knight board and not by Secretary Daniels. The witness replied that his criticism was not of the persons who made the changes, but of the fact that they were changed.

Declaring that "in order that there might be no reflection on the record of Commander D. W. Bagley, a capable officer," Senator Pittman read the record of the unanimous award by the Knight board of a D.M.S. to Capt. Satterlee, commanding the coast guard cutter Tampa, sunk by a submarine, September, 1918, with a loss of all hands. He compared the circumstances to those surrounding the loss of Commander Bagley's ship.

Senator Pittman then read the letter from Secretary Daniels to Chairman Page outlining his reasons for awarding medals to the commanding officer of ships sunk by the enemy.

"Those sentiments, if maintained,

(Continued on Second Page.)

DEPORT DE VALERA, SAY VISITING IRISH.

SINN FEINERS LITTLE BETTER THAN BOLSHEVIKI, ASSERTS PROTESTANT DELEGATION.

[EXCLUSIVE DISPATCH.]

CHICAGO, Jan. 19.—Deportation of Eamonn de Valera, "president of the Irish republic," and his group of Sinn Feiners, as dangerous seditionists was urged today by William Coote, member of the British Parliament from Tyrone.

"De Valera and his bunch of bandits should be placed on a ship and sent back to Ireland," said Mr. Coote, in his address before the Baptist ministers.

Rev. A. W. Blue, one of the delegates from the Irish Protestant churches, addressed the Presbyterian ministers. He denied that Ireland is oppressed by Great Britain and said the island was not overtaxed. In fact, he asserted, it is undertaxed.

GOLDMAN IN RED RUSSIA

Soviet Gives Her a Warm Welcome.

Undesirables Banished from America End Journey at Finnish Terijoki.

Anarchists Anticipate Joyful Greeting in Capital of Bolshevik.

[BY CABLE AND ASSOCIATED PRESS.]

TERIJOKI, Jan. 19.—The bands of Bolsheviki and anarchists deported from the United States are safely across the Russian frontier tonight, but whether all of the party will remain safe in soviet Russia is a question to be determined by the Bolsheviki.

Hardly had the last of them passed over the border than a belated telegram reached the Finnish military officials in charge of the transfer announcing that the soviet government had decided to permit only three deportees to enter. Their names have not been made public, but those favored are believed to be Emma Goldman, Alexander Berkman and Peter Bianki. The telegram is incomprehensible in view of the fact that a delegation including the wife of Maxim Gorky came out to receive the exiles and elaborate preparations had been made to welcome them.

The deportees, laden with baggage, trudged through deep snow laughing and singing revolutionary songs. Cheers were raised by the Russians waiting on the other side of the frozen Systerbak River, which separates the Finnish and Bolshevik lines.

Willing hands helped them scramble up the steep banks, and, amid ruins of the war-wrecked town of Bielo-Ostrov, the Bolsheviki gave the exiles a vociferous greeting, that stirred up a frenzy of enthusiasm and delight among the newcomers. They dropped their luggage, whipped off their caps as a military band played the Bolshevik anthem, and, cheering wildly, opened their boxes of food and cigarettes brought from the Buford, distributing them lavishly.

WAVES PORK AND BEANS.

An amusing sight was a Bolshevik officer waving a can of American pork and beans as he gave orders to the soldiers. A mounted brigadier commanded the troops, which included boys apparently scarcely more than 12 years of age.

Emma Goldman and Alexander Berkman were last to cross the river.

"This is the greatest moment of my life," exclaimed Miss Goldman to the Associated Press correspondent. "After thirty-five years of absence I am returning to Russia with a feeling of awe. I am glad to leave America, but I love the American people and expect to return some day."

She said she would continue to write for American publications.

"GOOD-BY, SWEETHEART."

ABOARD THE RED SPECIAL (near Terijoki, Russia, Jan. 18) (Via Helsingfors and London, Jan. 19.) (Exclusive cable.)—Emma Goldman, Berkman and the other anarchists exiled from America are looking ahead joyfully to their reception on Russian soil. They expect Bill Shatoff, whom they say is well known in Chicago, where he has lived, to meet them at Terijoki, on the border, and to welcome them into the country. Shatoff is the military commissaire of Petrograd. The exiles left the Buford yesterday at Hango, Finland, not without regret. An early sunset slashed the black snow clouds with great bands of red as Goldman walked down the gangplank. The little Russian Jewess who has lived the hectic life of an anar-

(Continued on Second Page.)

BRITISH FLEET OFF TO BLACK SEA.

[BY CABLE AND ASSOCIATED PRESS.]

MALTA, Friday, Jan. 16.—Orders were received Thursday night for a number of naval vessels to leave Malta apparently for the Black Sea. Vice-Admiral De Robeck sailed on Friday on board the battleship Iron Duke, accompanied by the destroyers Serapis and Steadfast and the steamer Hibiscus. Every other ship available is preparing to leave on Sunday filled to its capacity with stores.

LONDON, Jan. 19.—With regard to a Malta dispatch received today announcing an apparently important naval movement, the Admiralty said it "may be taken for granted" that the ships in question were going to the Black Sea to protect British subjects and interests in case they were seriously threatened by the Bolshevik advance to the coast.

SOVIET "ENVOY" BEFORE SENATE.

Martens Admits Teuton Blood Before Committee.

Says England did not Intern Him as an Enemy.

Shows Credentials from Bolsheviki Government.

[BY A. P. NIGHT WIRE.]

WASHINGTON, Jan. 19.—After Ludwig C. A. K. Martens, self-styled Russian soviet "ambassador" to the United States, had given a brief personal history of himself and his life in Russia, the Senate committee investigating Bolshevik propaganda in the United States adjourned suddenly today because its members had other pressing engagements.

Chairman Moses announced that the committee would meet at his call, probably Wednesday and that meantime Martens was to consider himself in the custody of the committee.

Just before adjournment Martens, replying to questions by Chairman Moses, said he had sent many communications to the State Department in his "official capacity" as the soviet "ambassador," but had never received a reply to any of them. He said his communications dealt with a number of subjects, but he did not go into details.

OF GERMAN PARENTAGE.

Martens said he was born in Russia of German parents and was educated in Russian schools as a mechanical engineer, but never practiced his profession, as he was arrested for agitation against "the government of the Czar."

"There was no trial," he said. "I was put into jail in 1896, kept there three years and then deported to Germany. There I was put in the army, and spent two years in it."

He said he worked as an engineer until 1905, when he went to Switzerland. From Switzerland Martens went to England, where he lived for ten years. He registered there as an enemy alien after the war began, but was not interned, as his German citizenship "was regarded by the British authorities as purely a technical one." He came to the United States in 1916, he said, was admitted upon declaration of his German citizenship and went to work as purchasing agent for a Russian steel company.

PRESENTS CREDENTIALS.

Senator Moses asked if he had registered as a German citizen after the United States entered the war.

"No, I had perfected my Russian citizenship before the registration was required," Martens responded.

He put in several certificates given him by the Russian soviet government, authorizing him as a Russian citizen to represent it in business, legal and diplomatic matters. One of them authorized him to take over all property of former Russian legations in the United States, and all deposited Russian government funds in the United States.

Martens was the first on the list of witnesses to be heard today at the opening of the subcommittee's investigation.

IRREDUCIBLE MINIMUM IS JOHNSON'S LATEST.

SO DOES THE SENATOR DESCRIBE THE "PROTECTION" OF THE LODGE PLAN.

[BY A. P. NIGHT WIRE.]

NEW YORK, Jan. 19.—Defeat of the peace treaty, with or without reservations, was predicted tonight by Senator Reed at a dinner given in honor of himself and Senator Johnson by New York business men. Senator Johnson declared the Lodge reservations, while not wholly protecting the United States, gave a measure of protection and that they were the "irreducible minimum" on which no compromise could be made.

Senator Reed declared formal peace could be secured by passage of the Knox resolution calling for ratification of the peace treaty with elimination of the League covenant.

"The irreducible minimum of protection to our country," said Senator Johnson, "must sharply and absolutely mark the line. The necessity of this protection is generally conceded; that it is the least that could be done is admitted.

"Compromise of the protection thus essential leaves our country and its institutions imperilled. Compromise with an irreducible minimum is abject surrender. The Senate not only for maintenance of its own dignity and its high purpose but because of its lofty patriotism, can permit no substantial modification or alteration of the measure of protection it has demanded and won."

The California Senator declared President Wilson had abandoned, one by one, his original fourteen points until "we saw good intentions surrendered to sinister old-world diplomacy and the American people held a sad intellectual inquest over a dead hope. He declared every great nation had exacted its price for the League of Nations and that America "paid for acceptance of the League in surrender of our principles and the barter of peoples and territories and then guaranteed the awful toll taken, for all time."

Senator Johnson asserted the "menace of the League" was scarcely less than the "menace of the labor provisions" in the peace treaty.

URGE PROSECUTION OF PROFITEER CLOTHIERS.

WOOL GROWERS' ASSOCIATION INDIGNANT AT FLAGRANT PUBLIC ROBBERY.

[BY A. P. NIGHT WIRE.]

SALT LAKE CITY, Jan. 19.—Passage of a resolution urging the Department of Commerce to investigate misrepresentation in the sale of clothing, and to prosecute the offenders in a vigorous manner, was urged by President F. J. Hagenbarth before the 300 delegates at the opening sessions of the fifty-fifth annual three-day convention of the National Wool Growers' Association here today.

"Wool growers should lend all influence and energy to suppress the robbery of the public by those manufacturers and dealers who foist on them all-wool goods which are woolen in name only, President Hagenbarth declared.

Acting Governor Bennion welcomed the delegates on behalf of the State. The annual address of President Hagenbarth was read.

Speakers at today's sessions were: L. L. Heller of Chicago, assistant secretary of the session, on the subject, "Whetting the Appetite for Lamb;" Will C. Barnes, United States Forest Service, Washington, D. C., on "Our National Forests," and Cato Sells, Commissioner of Indian Affairs, on "Wool Growing on Indian Reservations."

Tonight the delegates attended a string of boxing shows staged under auspices of the local American Legion.

RUMLEY'S TRIAL.

[BY A. P. NIGHT WIRE.]

NEW YORK, Jan. 19.—Trial of Dr. Edward M. Rumley, former publisher of the Evening Mail, on charges of conspiracy to defeat the government in failing to report to the Alien Property Custodian, the interest of the German government in the paper, was set for February 23 by Federal Judge Hand. Dr. Rumley recently petitioned for an early trial.

Live Long.

Invest in annuities. You will live longer with an income guaranteed for life; relieves all worry. $1000 invested by male, age 60, produces $66.75 per year; at age 65, $115.31; at age 70, $138.50. Annuities also issued to women. For rates at your own age, write or phone T. J. Mumm, Manager Aetna Life Insurance Company, fourth floor Merchants' National Bank Bldg. Main 505.

BOYS' SHOES

Sensible shoes for boys—sensibly priced

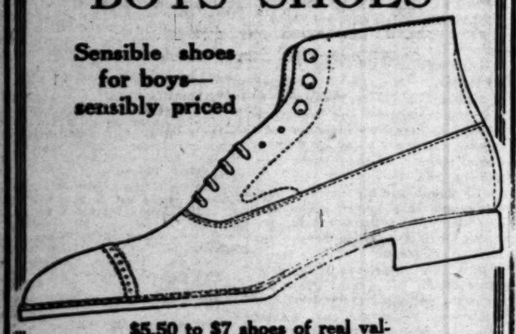

$5.50 to $7 shoes of real value guaranteed by our good name.

We are offering these shoes at really moderate prices, considering the prevailing high prices for boys' shoes, and you will be pleased, we are sure, at our announcement of this economy opportunity.

Shoe Dept., Main Floor.

Boys' Hosiery Third Floor.

Mail Orders Filled.

Harris & Frank

437-443 SPRING NORTH OF 5TH

OUTFITTERS OF DEPENDABILITY

JAPAN'S NOTE ON SHANTUNG READY

Text Sent to Washington Provides for Preliminary Negotiations.

[BY A. P. NIGHT WIRE.]

WASHINGTON, Jan. 19.—The text of the Japanese note to China announcing Japan's readiness to open negotiations for the transfer of the Shantung territory to China, in conformity with the Treaty of Versailles, has reached Washington.

In Japanese circles it was said that the present conditions as to Shantung could not be permitted to continue, as it constituted a menace to the relations of the countries of the East. The proposition now sent was said to be an evidence of Japan's purpose to live strictly up to her engagements with the Supreme Council.

PAN-AMERICAN SESSION OPENS.

Secretary Glass Presides at Opening Meeting.

The President Sends Message from His Sick Room.

"Americas Have Eliminated Conquest," He Asserts.

[BY A. P. NIGHT WIRE.]

WASHINGTON, Jan. 19.—Marked by the presence of the leading financiers and business of the twenty-one republics of the Western Hemisphere, the second Pan-American Financial Conference opened here today for the consideration of international problems arising from the return of peace.

President Wilson from his sickroom sent a message of greeting to the ministers of finance and other prominent visitors, declaring that Pan-America sought no selfish purpose in assisting world reconstruction, and would regard it as a privilege to fulfill the obligations imposed by the great advantages enjoyed by the people of these republics.

Secretary Lansing brought out the same idea in addressing the delegates, when he said the Americas accepted the burdens thrust upon the New World by the war and would press forward confidently to the better days of the future.

SECRETARY GLASS PRESIDES.

Welcoming the visitors to the building of the Pan-American Union, where the general sessions are being held, John Barrett, director-general, spoke of the union's moral influence in preserving peace and building up commerce.

Secretary Glass, president-general of the Conference, occupied the chair at the opening session, which was followed by an informal luncheon given by the Federal Reserve Board and the United States section of the International High Commission. This afternoon the group committees from each country met to organize. President Wilson's message, read at the opening session, follows:

"Gentlemen of the Americas: I regret more deeply than I can well express that the condition of my health deprives me of the pleasure and privilege of meeting with you and personally expressing the gratification which every officer of this government feels, because of your presence at the national capital, and particularly because of the friendly and significant mission which brings you to us.

"I rejoice with you that in these troubled times of world reconstruction, the republics of the American continent should seek no selfish purpose, but should be guided by a desire to serve one another and to serve the world to the utmost of their capacity.

"The great privileges that have been showered upon us, both in respect of our geographical position and because of the high political and social ideals that have determined the national development of every country of the American continent, carry with them obligations, the fulfilment of which must be regarded as a real privilege by every true American.

ELIMINATE CONQUEST.

"It is no small achievement that the Americas are today able to say to the world:

"'Here is an important section of the globe which has today eliminated the idea of conquest from its national thought and from its international policy.'

"The spirit of mutual helpfulness which animates the conference, supplements and strengthens this important achievement of international policy. I rejoice with you that we are privileged to assemble with the sole purpose of ascertaining how we can serve one another, for in so doing we best serve the world.

"WOODROW WILSON."

Secretary Glass, after reading President Wilson's message, welcomed the delegates to the Conference, which he said, was destined to be fruitful of important results in the interchange of information between the officials and financiers of the two continents. He declared it was more and more necessary that those in high places should know one another, since the policies of one nation vitally bear on those of another.

"The world is suffering from a greater uncertainty now than in centuries," he said. "Mankind is showing signs of neurosis which may presage the breakdown of government unless all sink their differences for the common cause." Secretary Lansing then welcomed the delegates on behalf of the American government.

Wm. Jennings Bryan was one of the early arrivals at the conference, receiving a cordial welcome from diplomats, whom he met in the course of negotiating arbitration treaties with their countries when he was Secretary of State. He said he would not make a speech.

In response to the President's message of welcome, the Latin-American delegates expressed confidence that the conference would be productive of tangible results.

Dr. Domingo E. Salaberry, Minister of Finance of Argentina, said his country gave adhesion to the widest ideals for the common welfare of a Pan-America.

The delegates applauded vigorously his expression of hope for the recovery of President Wilson.

TO CO-ORDINATE EFFORT.

Dr. Jose Luis Pejada, of Bolivia, declared that all Latin-America joined the United States in the resolution to maintain peace and justice. During the period of reconstruction all the American republics must co-ordinate their efforts to take advantage of all natural resources, he said.

"Without the United States the League of Nations is not complete," declared Dr. Carlos Sampaio of Brazil. "Meanwhile, let us realize by friendship and co-operation, the league of the Americas."

Dr. Sampaio said Brazil was looking to the United States for assistance in developing that country, not so much by financial aid as by example.

"The United States is the financial center of the world," he said, "and is the only nation, Latin-America can look to now for credits."

Dr. Luis Izquierto of Chile said all the American nations felt the necessity of developing their industries and broadening their trade routes.

"The beneficial intercourse between the American republics, particularly with the United States, which was created by the war, must be maintained and protected," said he.

URGES BALTIC STATES RECOGNITION AND AID.

LITTLE NON-RUSSIAN REPUBLICS DESERVING OF AMERICAN HELP, IS CLAIM.

[EXCLUSIVE DISPATCH.]

WASHINGTON, Jan. 19.—A plea for the newly-created non-Russian republics of Esthonia, Letvia, Lithuania, Azerbaijan and Georgia was made before the House Ways and Means Committee today by former Representative Walter M. Chandler of New York.

Mr. Chandler urged that these countries should receive a share of the proposed $150,000,000 loan for the purchase of food for European nations, and that President Wilson and the Senate should take steps to recognize their independence.

Mr. Chandler took exception to the statement of Gen. Bliss before the committee last week that Poland formed the only bulwark between Europe and the Bolsheviki.

"Why Gen. Bliss made the statement is impossible for me to understand, in the light of undoubted history, and from what I myself have personally seen," Mr. Chandler said. "An injustice against the little countries that I represent has evidently been done, and I am here to protest against it.

MAKE BRAVE STRUGGLE.

"Both the Baltic and the Caucasian republics have proclaimed their independence, have fought bravely for two years to establish it, and are now asking recognition of it from the nations of the earth. Their struggle for freedom is pathetic, and should excite the sympathy and command the support of lovers of liberty everywhere.

"The President and the Senate of the United States should recognize at once the independence of all these brave little non-Russian republics, who in the beginning bravely defied Bolshevism, and have since been fighting it to the death.

"Their proportionate share of the $150,000,000 loan should be generously allotted them; rifle should be placed in their hands if Poles are to receive them, and that sympathy and encouragement that are due from one republic to all other republics of the earth should be extended them."

The committee delayed action on the $150,000,000 food bill in order to hear from a representative of the Red Cross to learn to what extent that organization is caring for the situation.

OLNEY GETS BARROWS' AID IN FRAT BATTLE.

U. OF C. GREEK LETTER MEN TO OSTRACISE PREP BOYS WHO DISOBEY LAW.

[EXCLUSIVE DISPATCH.]

SACRAMENTO, Jan. 19.—With the assistance of President Barrows of the University of California and the Greek letter societies of the university, A. C. Olney, State Commissioner of Secondary Education, announced today he hopes to eliminate the "frats" in the high schools of California with one fell swoop.

According to Olney, one of the steps to be taken in the campaign of eradication will be to have the college fraternities deny membership to students guilty of violating State laws through affiliation with secret societies in the high schools.

Olney said the question of girls' sororities in the high schools was settled long ago by a similar stroke, which was made possible by the action of the pan-Hellenic Council in agreeing to restrict membership in subordinate organizations to older girls.

"The problem of boys' fraternities can be solved in much the same way," said Olney, "providing the university authorities and students are willing to lend assistance. The plan, as outlined in the case of the State University, will be carried to other colleges in the State if accepted as agreeable."

WETS PLAN FIGHT IN PARTY CONVENTIONS.

INTEND TO MAKE POLITICAL ISSUE OF REVOCATION OF NATION'S DRY LAW.

[BY A. P. DAY WIRE.]

MILWAUKEE, Jan. 19.—The method used by the prohibitionists to establish prohibition will be used by the anti-prohibitionists to revoke it, according to Claude P. Diegle, grand secretary of the Order of Camels, the national organization formed to fight prohibition.

Diegle said political action would be employed by the order.

"The first important action will be at the national convention of the Republican and Democratic parties this summer," said Diegle.

SAN FRANCISCO, Jan. 18.—Orders directing his force to see that all liquor stocks on trans-Pacific liners are sealed before such vessels enter the three-mile limit were received by John S. Irby, surveyor of the port, here today. Heretofore, although the stocks were sealed, a few bottles were permitted for the use of the ships' officers and crew while in port.

TO TIE UP DESTROYERS AT MARE ISLAND SLIPS.

[BY A. P. NIGHT WIRE.]

MARE ISLAND, Jan. 19.—Mare Island navy yard officials were requested today by the Navy Department to submit a report on berthing facilities at the yard, and to state whether space was available for fifty-four destroyers and fourteen mine sweepers which the department desires to place in reserve commission. Eight additional slips are under construction to handle more vessels, and it is believed the space will be sufficient for the destroyers and sweepers.

Children's Colds.

Every parent can add to the health of the community and his or her peace of mind by guarding against coughs and colds. When your child has snuffles or watery eyes don't hesitate to take him from school for a day or two so that you may break up the cold he has contracted. You are perfectly safe in giving Chamberlain's Cough Remedy to your children, as it contains no opium or other narcotic. It acts on nature's plan, loosens the cough, aids expectoration, relieves the lungs and opens the secretions, helping the system to throw off the cold.—[Advertisement.

UTILITIES LEASE GIVEN APPROVAL

Railroad Commission Permits Northern Merger.

Will Try for Standard Gas for Entire State.

Telegraph and Wireless Company in Petition.

[BY A. P. DAY WIRE.]

SAN FRANCISCO, Jan. 19.—The proposed lease by the Sierra and San Francisco Power Company of its properties to the Pacific Gas and Electric Company for a term of fifteen years has been approved by the State Railroad Commission, according to a decision by Commissioner Irving Martin, which was handed down today.

In addition to paying all taxes and government charges the Pacific company is to pay a rental of $50,000 a year for two years, $100,000 for the third and $150,000 for each of the remaining years of the lease.

For nearly two years the Sierra company has been unable to sell its bonds, and as a result had been unable to construct necessary power lines and improvements, the decision said.

The Sierra company distributes water in Tuolumne county and electric energy in Tuolumne, Calaveras, Stanislaus, San Joaquin, Contra Costa, Alameda, Santa Clara, San Benito and Monterey counties and the city of San Francisco.

TO HOLD GAS TESTS.

Tentative arrangements for gas tests to be held jointly at Santa Barbara and San Jose in order that standard gas for the whole State may be evolved were announced by the commission here today. A joint committee to direct the tests and determine on the results has been named by the commission. It includes experts representing the commission and the gas companies.

Arrangements for the tests were outlined at a conference recently between members of the commission and representatives of six of the principal gas producers in the State. It was announced as a result of the investigation California consumers should be given a standard gas.

WIRELESS STOCK ISSUE.

A reorganization of the financial affairs of the Federal Telegraph and Poulsen Wireless companies was indicated here today when the Federal petitioned the commission for authority to issue stock in order that it might declare a stock dividend to the Poulsen company. The new issue calls for 250,000 shares of the par value of $10 a share.

Since April, 1918, the corporations have discharged and paid off note obligations and liabilities in excess of $1,200,000, the petition said.

NEVADA COUNTY PETITION.

A petition asking the commission to fix the rates to be charged by the company for the service of water in what is known as the Nevada water district in Nevada county was filed with the State Railroad Commission by the Pacific Gas and Electric Company here today.

BALTIMORE LANDS ONE MORE GREAT SHIPYARD

WILL BE EQUAL TO SIMILAR PLANTS NOW BEING OPERATED IN VICINITY.

[EXCLUSIVE DISPATCH.]

BALTIMORE, Jan. 19.—Arrangements have just been completed for the establishing in Baltimore of another great shipbuilding and ship repairing plant.

Those interested in the proposition have been at work on it for nearly a year, but it has been only within the last day or two that matters have reached the point where it could be announced publicly.

The Globe Shipbuilding and Dry Dock Company of Maryland, probably will be incorporated this week by those business men of the city and from out of town who are behind the movement. It will be the equal of any similar plants which are now operated in and around the city, and, according to the statements yesterday, of those most directly concerned in the enterprise it will be ready for operation within ninety days.

The nucleus of the new corporation will be the Globe Shipbuilding and Dry Dock Company of Superior, Wis.

FORMERLY OF WISCONSIN.

This is to be removed almost bodily from that city to Baltimore. Its capacity will be enlarged greatly by the local promoters, though the same management which has successfully conducted the western plant will be the leading operating forces of the Baltimore plant.

Benjamin C. Cooke, president of the Superior company, and who will be president of the local company, has been in this city at intervals for the last year seeking to interest capital and business interests in the move he had in view.

Some of the foremost bankers in Baltimore are backing this project. It is understood, that Mr. Cooke and his associates, in the Superior plant already have become interested in the venture to the extent of $1,000,000, and have provided this sum to meet the requirements of its operation. The Baltimore interests will supply the balance of the money needed, which is to be a $5,000,000 corporation at the start.

URGES SOUTH AFRICANS TO SUCCOR EUROPEANS

[BY CABLE AND ASSOCIATED PRESS.]

CAPETOWN, Sunday, Jan. 18.—Jan Christian Smuts, member of the British delegation at the Peace Conference, has appealed to the people of South Africa to associate themselves in the work of relieving distress in Central Europe and to devote special effort to work for starving children.

"Starvation and disease are producing terrible mental and moral conditions," says the appeal. "The darkness of a great doom seems to be settling down over large parts of Christendom. The Allies may be overshadowed by the danger of an immeasurable defeat for humanity, and the people of South Africa, who are richly blessed, dare not sit still."

DANIELS DUE TO GET AN INQUIRY.

Senate Investigation of Navy Conduct in War.

Medal Row Results in Expose of the Department.

Secretary is Defiant; Hurls Insults at Admiral.

(Continued from First Page.)

would undermine any military organization," declared Admiral Sims.

No recommendations the investigating committee might make regarding award of decorations of officers would cause him to change his own recommendations, he added.

"The committee is not conversant with the facts and could not change my final opinion one iota," he declared.

"No one who did not sweat blood with these officers during the war would be competent to say who deserved medals."

Chairman Hale said: "The committee is not here to award medals, but to investigate the facts surrounding the awards already made."

DANIELS IS READY.

Unless the Senate investigation of Rear-Admiral Sims's charges of failure of the Navy Department to cooperate fully with the Allies during the war is made to the entire satisfaction of the American people, inquiry will be made by a naval board, Secretary Daniels announced today. He added that "no organization in the history of the world ever did a better job than the American Navy."

While refusing to discuss Admiral Sims's letter of criticism of the department, Mr. Daniels indicated the admiral frequently clashed with the department through his insistence that more destroyers be withdrawn from troop convoys to augment the anti-submarine forces in European waters.

"The paramount duty of the American Navy," Mr. Daniels declared, "was to protect the passage of American troops to Europe and the safeguarding of merchant shipping, vital as that was recognized to be, necessarily was secondary."

SIMS UNDER MAYO.

Secretary Daniels emphasized that, contrary to a popular impression, Admiral Sims, throughout the war, was subordinate to Admiral Mayo, commander-in-chief of the Atlantic Fleet. He indicated that on the question of distribution of destroyer strength as well as on other questions Admiral Sims was overruled by Admiral Mayo as well as the department.

"Every naval order, every document bearing on the navy's war activities," Mr. Daniels continued, "is open to the light of day, and the more thoroughly the entire record is laid before the people of this country, the greater the pride they can have in the achievement of their navy. The country will be entirely reassured when matters are brought to a showdown."

CAUSTIC COMMENT.

Secretary Daniels said that in the first summer of the war, Admiral Sims was given the title of commander of the United States naval forces in European waters, but that, as a matter of fact, "his duties were not afloat."

"The business of Rear-Admiral Sims was to obey orders," declared the Secretary. "His duties were to make recommendations, give us all the information and all the facts and then carry out instructions from the department. The country and the world know, already, that the job of the navy was very well done. Whether on the twenty-seventh of June, or the twenty-seventh of July, or some particular date, we should or should not have sent so many destroyers to a certain place, or whether they could be made ready at that time, or whether that was important to retain some to protect our coasts, were of course, matters of naval strategy. There may be differences of opinion between naval officers as to these matters, but there is nothing about this big job the navy did that I am not only willing but glad and happy for all the people in America to know about.

ON THE JOB.

"There wasn't a minute during the war when we did not do everything we possibly could to increase naval effort and add naval craft to fight submarines and protect our troops. We ordered 250 destroyers and there wasn't a minute during the war that work was not pressed to the full capacity of the country. We wanted every ship in America that was fit for use. We utilized the navy yards, every private yard, everything was pressed almost to the breaking point to hasten things.

"Rear-Admiral Sims must be required to establish every criticism he has made of the department.

"I have been Secretary of the Navy now nearly seven years and I have never had any trouble at all since I have been here, but sometimes some rear-admiral has broken out. I think about two, but I never had any controversy with the first one. But when the smoke blows away, I have no doubt that the public will see that the naval administration has been efficient."

FOR MORE MEDALS.

[BY A. P. NIGHT WIRE.]

WASHINGTON, Jan. 19.—Without debate the Senate today passed a House bill amending existing acts to enable military decorations to be awarded upon recommendation of officers lower than generals. This bill, which goes to the President, is designed to enable the conferring of decorations upon many American soldiers who served in France under officers with ranks lower than that of general.

UKRAINIA GIVES TERMS FOR BOLSHEVIK PEACE.

[BY CABLE AND ASSOCIATED PRESS.]

WARSAW, Jan. 19. — Terms for concluding peace with the Bolsheviki have been fixed by the Ukrainian government, according to Lemberg newspapers. They include recognition of the independence of the Ukrainian People's Republic, exchange of products between Ukraine and Russia, complete neutrality of Ukraine, and the withdrawal of all soviet forces from the territory of that republic and recognition of the Ukrainian government, with M. Magopa as Premier.

In exchange the Communist party will enjoy full exercise of its rights in Ukraine, on condition that it will not attempt to monopolize power.

EVERY MORNING IN THE YEAR. Los Angeles Times

85 Cents per Month DELIVERED BY CARRIER.

New Times Bldg., First and Broadway.
Daily—At Hotels and on Railway Stations.
Daily—Streets, News Stands, local Stations.
Sunday—On Streets and News Stands.

These rates do not apply to mail subscriptions.

Daily and Sunday Times and Illustrated Magazine by carrier, Daily, Monthly, 85 cents. By Mail, in Postal Zones, 1 to 4, inclusive, Daily, Monthly, $6.00; Sunday, $1.50; Monthly, $6.00. In Zone 5, including Colorado, Idaho, Montana, Nevada, Utah, Yearly, $10.00; Monthly, 85c. In Zone 6, including California, Arizona, New Mexico, Oregon, Washington, Yearly, $12.00; Monthly, $1.00. In Zone 7 and 8, balance of States, Canada and Mexico, Yearly, $15.00; Monthly, $1.25. ALL PAGE PREPAID.

Entered as second class matter, December 4, 1891, at the Postoffice at Los Angeles, Cal., under the Act of March 3, 1879.

TUESDAY MORNING, JANUARY 20, 1920. Vol. XXXIX. No. 6

GOLDMAN IS IN SOVIET RUSSIA.

(Continued from Second Page.)

chistic agitator in America thirty-five years turned to wave good-by to the officers, crew and newspaper men aboard the American transport.

"Good-by, sweetheart," came laughingly from the throats of the sailors, leaning over the rail forward, "don't be too rough with 'em inside."

POSES FOR PICTURE.

Emma had a chat with Eli Erikson, of the American Consulate at Helsingfors, who is one of the two American representatives accompanying the train to the frontier. She obligingly posed for her photograph and talked with newspapermen before making her way to the second-class carriage reserved for her, Berkman and the other two women of the party.

"Thirty-five years ago I fled out of Russia and found a sanctuary in the United States from the opposition of Czarism," said Goldman. "Now I am returning to my former home, a member of the first party of political prisoners ever exiled from a land which once typified freedom to all Europe.

"I am entering Russia without illusions, but with no intention of forsaking my anarchistic ideas on the Bolsheviks. I am deeply in sympathy with the revolution and will not do anything to hinder its progress and evolution. Friends inside Russia have been informed we are on our way and probably are preparing for our reception. Our place in the future is not determined except our formation of a society of Russian friends of American freedom, which cannot take shape until after I have studied conditions there."

"How many of your party are anarchists?" was asked.

"About 125. The rest are Russians, probably without social ideas, or at least very vaguely formed."

DEBARKATION SCENE.

The Buford arrived late last night. The officers report the party was orderly throughout the voyage but it was a dismal scene until the debarkation began. None was permitted above the decks after the ship arrived. Then they were formed in squads of thirty each. They halted at the foot of the gangplank, formed columns of twos and were marched to the carriages. Berkman, Goldman and two young girls were not submitted to this discipline.

As the squads moved off in an orderly fashion, a Finnish White Guard officer remarked:

"There go fine recruits for the Red army. We will be fighting those fellows soon."

Berkman's every move was a protest against the procedure. He chatted a few minutes with the correspondents, complaining of the treatment of the bulk of the party aboard the ship, but saying he, Goldman and the other women found the cabin accommodations and food excellent. As he swung onto the platform where the Finnish White Guard with fixed bayonets received him, he turned and waved his hand.

"See you in the land of freedom. You will come there some day," he said.

American guards are not accompanying the train to the border. The Buford leaves tomorrow morning for Antwerp, without waiting to ascertain whether the party is received by the soviet government.

Two American Consular representatives and two newspaper men are the only Americans on board the train, which is speeding tonight to Terijoki.

New Swiss Minister Arrives.

[BY A. P. NIGHT WIRE.]

NEW YORK, Jan. 19.—Among the passengers arriving on the French liner La Lorraine today was Marc Peter, the new Swiss Minister to Washington, who will succeed Hans Sulzer, who recently resigned.

TARDIEU NOT TO STAY IN MILLERAND CABINET

RELIEVES PARLIAMENT WILL CLEAN SWEEP—ALL POLITICAL POLTOS ARE KILLED.

[BY CABLE AND ASSOCIATED PRESS.]

PARIS, Jan. 19.—Capt. André Tardieu has declined to retain the portfolio of Minister of Liberated Regions in the new Millerand cabinet.

In reply to M. Millerand's request that he remain in office Capt. Tardieu has said that during the last few days both chambers of Parliament have shown they wish a repeal to new men, and that therefore he is unable to accept the President's invitation.

Premier Millerand's Cabinet will not resign until its first meeting at the new Premier's home at 4 o'clock this afternoon. It was introduced to President Pelncare, who signed the decrees of nomination, which will be promulgated in tomorrow's Journal Official.

CABINET NOW COMPLETE.

The Cabinet, which has been completed, is composed as follows: Premier and Foreign Minister, André Millerand; Minister of Justice, M. Hopiteau; Minister of Interior, Jules Steeg; Minister of War, André Lefevre; Minister of Marine, Leygues; Minister of Commerce, M. Isaac; Minister of Agriculture, Henri Ricard; Minister of Finance, Frederic François-Marsal; Minister of the Colonies, Albert Sarraut; Minister of Public Works, Yves Le Trocquer; Minister of Public Instruction, André Honnorat; Minister of Labor, Arthur Fontaine; Minister of Hygiene and Assistance, M. Breton.

SOME FORMERLY SERVED.

M. Jourdain was Minister of Colonies in the Clemenceau Cabinet, and Le Trocquer was Undersecretary of State for the liquidation of the war. These are the only members of the Clemenceau Ministry to be retained. François Marsal is the manager of the Banque Union Parisienne. He is neither a Deputy nor a Senator. M. Steeg was Minister of the Interior in the Cabinet of Poincaré and had previously occupied the Cabinet positions.

M. Millerand remarked to a newspaperman at mid-day that he had had a talk with former Premier Rene Viviani.

"He said he was not willing at the present moment to enter the government," said M. Millerand, "but assured me of his fullest support."

NEW ENGLAND'S BOOST CLUBS FOR PILGRIMS

[EXCLUSIVE DISPATCH.]

BOSTON, Jan. 19.—Clubs are being organized in a number of New England cities by thirsty souls who plan to pool their money and indulge in vacation trips to Europe where the "wet stuff" is on sale.

One of the first of these "booze clubs" has been formed in Attleboro and will be known as the Montreal Club. It is planned that similar associations of equally good fellows may be formed in New Bedford, Lowell and Worchester.

Several other clubs are reported for trips to Havana, Cuba, the objective of a mid-winter party.

Boston shipping men are urging the establishment of a line of fast steamers equipped with well stocked bars to run between ports under British registry, which would render unnecessary the prohibitory laws governing the three-mile limit.

INDICT PORTLAND MERCHANTS.

[BY A. P. NIGHT WIRE.]

PORTLAND, Jan. 19.—Portland merchants were indicted by the Federal county grand jury today on charges of conspiring.

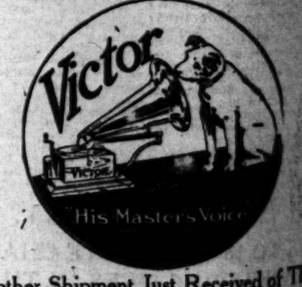

Another Shipment Just Received of Those

January Victor Record Hits

You Have Been Waiting for

Here Are Some You Will Want:

$1.50 Don Pasquale—Cavatina

$1.00 Sans Toi—Without Thee

85c All the Quakers Are Shoulder Shakers
I Want a Daddy Who Will Rock Me To Sleep

85c Wonderful Pal
There's a Lot of Blue-Eyed Marys Down In

85c Patches
I Might Be Your Once in a While

$1.00 Only You

Out-of-Town Orders Solicited

Name ..... Address .....

416-418 SOUTH BROADWAY

PIANOS PLAYER MUSIC The Wiley B. Allen Co. MASON AND HAMLIN PIANOS

OTHER STORES: SAN FRANCISCO, OAKLAND, FRESNO, SAN JOSE, SACRAMENTO, PORTLAND, SEATTLE

LEAGUE VOTING POWER IS SNAG

Bi-Partisan Treaty Conference Makes no Progress.

Major Dispute is on British Representation in Council.

Lodge Calls Committee to Consider Thrace Award.

[BY A. P. NIGHT WIRE.]

WASHINGTON, Jan. 19.—Senators working on compromise reservations to the peace treaty today reported reaching their first major dispute—the question of voting power in the League of Nations of the British colonies and dominions. On this reservation, the fourteenth of the Lodge programme, the Democratic and Republican members of the bi-partisan committee, were said to be far apart. On minor details of other less important reservations, it was stated, some progress resulted.

Most of today's session was spent in discussing the colonial voting question and adjournment was taken until tomorrow.

Leaders agreed that the conference probably would continue, but with the final outcome still in doubt.

Chairman Lodge today called a meeting of the Foreign Relations committee for Wednesday to consider the resolution of Senator King, Utah, proposing a declaration by the United States favoring award of Thrace, except Constantinople, to Greece.

TILT OVER COLLEGE VOTE.

Another brief but spirited tilt occurred in the Senate today when Senator Hitchcock, Nebraska, administration leader, presented final figures in the recent college vote on the peace treaty and expressed satisfaction that a large majority was against what he called "the destructive Lodge reservations." He also commented on the size of the vote as an unqualified ratification, for which, the Nebraska Senator said, the Democrats "are ready to stand." Senator Edge, Republican, New Jersey, replied that the college vote was 9 to 1 against unqualified reservation, while Senator McCor-

SING

With False Teeth? SURE Dr. Wernet's Powder

Sanitary Cleans. Prevents mere gums. Wilts. Flavored. Antiseptic.

If your dental plate is loose or drops, to get instant relief use Dr. Wernet's Powder regularly. You can eat, laugh, talk with ease

Invented by Wernet Dental Mfg. Co. 374 Broadway, N. Y. 25c, 50c, & $1.00 at Drug and Department Stores. Refuse substitutes. This is the original powder

For Sale by The Owl Drug Co.

In selecting clothing discerning men are garments that reflect quality, at the same quirements of olf & Bean tailorate one's is garments, correctness

Golf

"The Full Merchants B Second Floor

DAN —AT— MARC 313 West EIGHT-PIECE OR Under Dire HOWARD PATRICK &

Angeles Times DAILY EDITION ESTABLISHED DECEMBER 4, 1881.
Times Bldg., First and Broadway.
Daily—At Hotels and on Railway Trains—5 cents
Daily—Streets, News Stands, local territory—3 cents
Sunday—On Streets and News Stands—10 cents
to mail subscriptions.
and Illustrated Magazine by carrier. Yearly, $10.00; Monthly, $1.00. In Postal Zones, 1 to 4, including California, Arizona, Nevada, Idaho, Utah, Montana, Wyoming, Colorado, Idaho, Montana, Washington. Yearly, $11.00; Monthly, $1.00. In Zone 5, Canada and Mexico, Yearly, $12.00; Monthly, $1.00. FOREIGN.
December 4, 1881, at the Postoffice at Los Angeles, Cal., under the Act of March 3, 1879.
JANUARY 20, 1920. Vol. XXXIX. No. 49.

S IN USSIA.

(Continued from Page.)

rica thirty-
good-by to
newspaper
ican trans-
rt," - came
oats of the
e rail for-
h with 'em

TURE.
h Eli Erik-
Consulate at
of the two
es accom-
he frontier.
her photo-
newspaper-
way to the
served for
other two

I fled out
anctuary in
the opposi-
Goldman.
my former
first party
er exiled
e typified

without fl-
tention of
deas on the
n sympathy
will not do
ogress and
de Russia
are on our
eparing for
in the fu-
except our
of Russian
dom, which
after I have

rty are an-
e Russians,
deas, or at
d."

CENE.
last night,
party was
voyage but
til the de-
was per-
after the
they were
irty each.
the gang-
twos and
carriages,
two young
to this dis-

f in an or-
sh White
ts for the
nting those

e was a
dure. He
th the cor-
e of the
the party
g he, Gold-
found the
d food ex-
e the plat-
sh White
ts received
d his hand.
of freedom.
e day," he

ast accom-
order. The
morning for
e to ascer-
is received

r represen-
er men are
board the
tonight to

Arrives.
E.]
9.—Among
on the
today was
e Minister
ll succeed
y resigned.

TARDIEU NOT TO STAY IN MILLERAND CABINET

BELIEVES PARLIAMENT WANTS CLEAN SWEEP—ALL PORTFOLIOS ARE FILLED.

[BY CABLE AND ASSOCIATED PRESS.]

PARIS, Jan. 19.—Capt. Andre Tardieu has declined to retain the portfolio of Minister of Liberated Regions in the new Millerand Cabinet.

In reply to M. Millerand's request that he remain in office, Capt. Tardieu has said that during the past few days both chambers of Parliament have shown they wish to appeal to new men, and that therefore he is unable to accept the Premier's invitation.

Premier Millerand's Cabinet held its first meeting at the new Premier's home at 4 o'clock this afternoon. It was introduced to President Poincare, who signed the decree of nomination, which will be promulgated in tomorrow's Journal Official.

CABINET NOW COMPLETE.

The Cabinet, which has been completed, is composed as follows: Premier and Foreign Minister, Alexandre Millerand; Minister of Justice, M. J'Hopiteau; Minister of the Interior, Jules Steeg; Minister of War, Andre Lefevre; Minister of Marine, M. Landry; Minister of Commerce, M. Isaac; Minister of Agriculture, Henri Ricard; Minister of Finance, Frederic Francois Marsal; Minister of the Colonies, Albert Sarraut; Minister of Public Works, Yves Le Trocquer; Minister of Public Instruction, Andre Honnorat; Minister of Labor, Paul Jourdain; Minister of Hygiene and Social Welfare, M. Breton.

SOME FORMERLY SERVED.

M. Jourdain was Minister of Labor in the Clemenceau Cabinet, and M. Le Trocquer was Undersecretary of State for the liquidation of Stocks. These are the only members of the Clemenceau Ministry retained. M. Francois Marsal is the manager of the Banque Union Parisienne. He is neither a Deputy nor a Senator. M. Steeg was Minister of the Interior in the Cabinet of Painleve and had previously occupied other Cabinet positions.

M. Millerand remarked to the newspapermen at mid-day that he had had a talk with former Premier Rene Viviani.

"He said he was not willing at the present moment to enter the government," said M. Millerand, "but he assured me of his fullest support."

NEW ENGLAND'S BOOZE CLUBS FOR PILGRIMAGE

[EXCLUSIVE DISPATCH.]

BOSTON, Jan. 19.—Clubs are being organized in a number of New England cities by thirsty individuals who plan to pool their savings and indulge in vacation trips to Cuba where the "wet stuff" is still on sale.

One of the first of these "booze clubs" has been formed at Quincy, Attleboro and will be known as the Montreal Club. It is reported that similar associations of seekers of the flowing cup are to be organized in New Bedford, Lowell and Manchester.

Several other clubs are under way for trips to Havana, Cuba, as the objective of a mid-winter joy ride. Boston shipping men are considering the establishment of a line of fast steamers equipped with well stocked bars to run to Canadian ports under British registry, which would render them exempt from prohibitory laws except when within the three-mile limit.

INDICT PORTLAND MERCHANTS.

[BY A. P. NIGHT WIRE.]

PORTLAND, Jan. 19.—Among Portland merchants were indicted by the Federal county grand jury here today on charges of sugar profiteering.

LEAGUE VOTING POWER IS SNAG.

Peace Treaty Conference Makes no Progress.

Fiume Dispute is on British Representation in Council.

Today Calls Committee to Consider Thrace Award.

[BY A. P. NIGHT WIRE.]

WASHINGTON, Jan. 19.—Senators working on compromise reservations to the peace treaty today reported reaching their first major dispute on the question of voting power in the League of Nations of the British colonies and dominions. On this reservation, the fourteenth of the League programme, the Democratic and Republican members of the bi-partisan committee were said to be far apart. On minor details of other less important reservations, it was stated, some progress was made.

The end of today's session was spent discussing the colonial voting question and adjournment was taken until tomorrow.

Leaders agreed that the conferences probably would continue, but that the final outcome still is in doubt.

The Senate Lodge today called a meeting of the Foreign Relations committee for Wednesday to consider the resolution of Senator King, who is proposing a declaration by the United States favoring award of Thrace, except Constantinople, to Greece.

NO COLLEGE VOTE.

After brief but spirited tilt occurred in the Senate today when Senator Hitchcock, Nebraska, administration leader, presented final figures on the recent college vote on the peace treaty and expressed satisfaction that a large majority was given what he called "the destructive reservations." He also referred to the size of the vote as unqualified ratification, for which the Nebraska Senator said, Democrats "are ready to stand." Senator Edge, Republican, New Jersey, replied that the college vote was 3 to 1 against unqualified ratification, while Senator McCormick, Republican, Illinois, said the League to Enforce Peace intervened in the college referendum by furnishing speakers and material for speeches. An incident of the college referendum, he said, was one "celebration" of the death of Theodore Roosevelt, because the former President could not participate.

The discussion ended when Senator Brandegee, Republican, Connecticut, presented a protest from the China society of the United States against the Shantung award, adding that he would refrain from submitting the Shantung question to "a straw vote of college boys of the country."

MINE-SWEEPING EXCUSE IS OFFERED BY GERMANY

CLAIM THEY HAVE CARRIED OUT PART OF TREATY'S PROVISIONS NOW.

[BY CABLE—EXCLUSIVE DISPATCH.]

BERLIN, Jan. 18.—Inquiries implying Germany has not fulfilled her obligations to sweep the mine fields have been made at the Foreign Office. The statement of reply says preparations to complete the work are beginning.

American advices indicate surprise that American ships still are German piloted through the fields, with the implication that they should have been cleared long ago. In answering this the statement says:

"The armistice only provided for sweeping the channels. This was done immediately. Removal of the remainder is covered in Article CXCIII of the treaty, requiring the Germans to sweep specified areas in the North Sea and such areas in the Baltic as ultimately notified by the Allied and associated powers. Therefore delay of ratification was not a little responsible for delay of removal.

"But the delay was not entirely due to this. It has been interfered with by such things as the difficulty of obtaining men because of the danger, the blockade of the Baltic, and the lack of coal and vessels. Otherwise we would have been much further ahead. Certainly it will be pressed as rapidly as possible now."

NO RELIEF PROMISED TO WINNIPEG DAILIES.

[BY A. P. NIGHT WIRE.]

WINNIPEG, Jan. 19.—No relief is in sight for Winnipeg's three daily newspapers, which have been forced to suspend on account of a news print shortage. According to reports received here the paper mills at Fort Frances, Ont., upon which the Winnipeg papers depend for paper, have not resumed paper shipments, which were suspended some time ago.

INSIST ON HALF-HOLIDAY.

[BY A. P. NIGHT WIRE.]

PORTLAND (Or.) Jan. 19.—Following efforts last Saturday to restore the forty-eight-hour working week by working the force through Saturday afternoon, the Northwest Bridge and Iron Company's plant here was today working with a reduced force. More than twenty of the men refused to work Saturday afternoon, and had not returned to work today, although it was said no strike had been called. The men were willing to accept a cut in wages of 8 cents an hour promulgated at the same time, it was said.

SING
With False Teeth? SURE Dr. Wernet's Powder
Your dental plate is loose or you want instant relief use Dr. Wernet's Powder regularly
Sweeten, purify, Prevents sore gums. Whitens. Preserves. Antiseptic.
Sold by The Owl Drug Co.

Evening Clothes of Distinctive Individuality

In selecting clothing for Evening Wear, discerning men are particular to choose garments that reflect their own personality, at the same time observing the requirements of Formal Occasions. Wolf & Bean take particular pains to incorporate one's personal preferences in his garments, yet retaining their absolute correctness.

Wolf & Bean
"The Full Dress Men"
Merchants Bank Building
Second Floor Sixth and Spring

Victor
His Master's Voice
Shipment Just Received of Those
Latest Victor Record Hits
You Have Been Waiting for
Here Are Some You Will Want:
Dardanella—Cavatina ..... Galli-Curci
Sweet Adeline—Without Thee ..... Geraldine Farrar
Those Peanut Vendors Are Shoulder Shakers ..... All-Star Trio
Mammy's Lullaby Who Will Rock Me To Sleep ..... All-Star Trio
Dixie Medley ..... Sterling Trio
Medley of Blue-Eyed Marys Down in Maryland ..... Sterling Trio
Medley ..... Smith's Orchestra
Just Once in a While ..... McCormack
Mail Out-of-Town Orders Solicited
Name ..... Address .....
Victor Dealers
SOUTH BROADWAY
Talking Machine Records
Wiley B. Allen Co.
KNABE AND HAMLIN PIANOS
SAN FRANCISCO, OAKLAND, FRESNO, SAN DIEGO, SACRAMENTO, PORTLAND, ORE.

DANCE
—AT—
MARCELL
313 West 8th St.
EIGHT-PIECE ORCHESTRA
Under Direction
EDWARD PATRICK & BLONDY CLARK

SOVIET VICTORS ON ALL FRONTS.

Forced Blockade Lifting by Menacing Advances.

Danger to Asia Minor and India not a Bluff.

British Diplomacy Works to Check Red Progress.

BY FLOYD GIBBONS.

[EXCLUSIVE DISPATCH.]

PARIS, Jan. 18.—Kolchak collapsed. Denikine defeated. Yudenitch driven back. After unquestionable victories on all fronts in eastern, southern and western Russia, Red Russia—the soviet of Bolsheviki Russia—has perceived flirtations of peace from the Allies.

In the wording of the resolution of the Supreme Council at Paris is embodied an effort to make it appear that it was humanitarian considerations for "the starving population of Russia" that prompted the Allies to offer it life by lifting the embargo for an exchange of supplies with the Reds.

Close observers of Russian events in the last two months can vouch for the fact that humanitarian principles do not enter into the offer. The fact is, the Allies have fought Bolshevism with the last Russian who would bear arms for them against it. The power of the soviet, long announced as disorganized and disordered, is, in fact, recognized in control of Russia today.

In the last two months, the Red forces, in spite of their reported disorganization, have succeeded in pushing back on all sides the circle that surrounded them. White Russians before Petrograd fled in a route before the soviet armies when promised assistance. The British before Petrograd failed to materialize. In the Courland provinces Allied failure adequately to support the pitiful efforts of the struggling Esthonians, Lithuanians and Letvians resulted in the conference at Dorpat and the present armistice, which leaves that front quiet today.

POLISH LINE TREMBLES.

The Polish front is quiet, but trembling before the threatened onslaught of the soviet. In Ukraine, the anti-Bolsheviki effort is quiescent. In Southern Russia, Gen. Denikine has been swept into the Black Sea. In Siberia, Admiral Kolchak's army remnant has been whipped back hundreds of miles, so that in six weeks it has retreated a distance equivalent to that from New York to Denver.

The successes have been made in spite of American finances, with millions administered directly or indirectly in behalf of the anti-Bolshevik forces, thousands or tons of supplies and equipment provided by the British and, despite the presence of the British fleet in the Baltic. The fleet now has departed. Against the Bolsheviki the Allies have supplied food, equipment, money, ambulances and propaganda, but no soldiers.

America was first in withdrawing its ill-fated Archangel expedition. The British followed suit when British reinforcements for the Russian fronts mutinied in England before embarkation. France contributed a naval mutiny at Odessa.

Two months ago fear of Bolsheviki success resulted in some Allied bickerings with Germany toward the suppression of Russia. The Hoffman demonstration before Riga and the strong German advance into Courland was the result, but the Allied peoples rebelled at the thought of an alliance with the former enemy, so that Germany's eagerness was suppressed.

Two weeks ago, with the situation many times worse, the London Observer put out another feeler in the direction of an Allied alliance with Germany against Russia, under a plan of returning upper Silesia to Germany, and permitting Austria to reattach itself to Germany.

To this suggestion the French government, through the medium of the Paris Temps, bitterly retorted that no powerful Germany could remain in Europe; that if England desired to pay Germany for acting as a barrier against Bolshevism she could well do so by returning some German colonies now in the hands of the British.

Two days ago the British Foreign Office made preparations for yesterday's action by the Supreme Council. Under the headlines, "Bolsheviki Threat to Southward Creates Disquiet," "Odessa, the Peril," "Kolchak's Losses," and "World Danger," the London papers intimated the necessity for some action.

Heretofore the order has been to fight the Bolsheviki to the last ditch. Now there is a sudden change. It isn't an entirely curious reversal, and it is shown that the southeastern sweep of the Reds begins to menace British forces in Persia, British holdings in Afghanistan and India, and all the Allied holdings in China.

Mr. O'Grady, M.P., representing Great Britain, and Envoy Litvinoff of Soviet Russia, have not been talking to kill time in Copenhagen. There is sufficient evidence here in Paris to reveal the actual threats employed by the Bolsheviki to bring forth the Allied peace effort. Those threats were Red penetrations into Asia Minor, India and China, linking up all the disaffected peoples in those sections whose destinies have been mishandled by the Allied peace council. Trans-Caucasia, Turkey, Palestine, Persia, Arabia, Afghanistan, Northern India and even Egypt, come under these headings. Bolshevism, triumphant, has been headed in that direction for two months and it had not reached its limits.

The British hope to stop it with a peace barrier.

Veterans Honor Hero's Memory.

[SPECIAL CORRESPONDENCE.]

GLOBE (Ariz.) Jan. 18.—"Brodie Camp" is to be the designation of the new organization of United Spanish War Veterans now being established in Globe. The name is in honor of Alexander O. Brodie, who led the Arizona squadron of rough riders in Cuba and who later was lieutenant-colonel of the regiment, still later Governor of Arizona and then returned to the Regular Army, serving in the adjutant-general's department till retirement. He died in New Jersey last year. Wilson T. Wright is at the head of the temporary organization.

For Service Men Hospital Treatment.

[BY A. P. NIGHT WIRE.]

WASHINGTON, Jan. 19.—Appropriation of $85,000,000 to be expended over the next four years for hospital and other facilities for discharged soldiers, sailors, marines and nurses under direction of the public health service, is proposed in a Senate bill introduced today.

HOUSEWIVES ARE FOR HOOVER AS PRESIDENT.

LEAGUE THINKS HE IS ONLY MAN TO BRING BACK DOLLAR OF PRE-WAR DAYS.

[EXCLUSIVE DISPATCH.]

CINCINNATI, Jan. 19.—That Herbert Hoover, former Federal Food Commissioner, should be made the Presidential candidate of the housewives of America and should be called on to handle the high cost of living situation by going after Wall street "food gamblers," the Housewives Co-operative League of the United States declared at their tenth annual convention here today.

"It is time to get back of Hoover and seek to have him put back in control of the situation, to act in a nonpartisan manner in assisting us over this critical period," Mrs. J. W. Ellms of Cleveland, national president and founder of the league, said. "With each inflation of the dollar its purchasing power becomes less and less. This is the time for the housewives to get busy and to demand the solution of the high cost of living problem.

"The purpose of our organization in 1910 has only changed in severity.

"Women must take their place at the side of men.

"Purchasing power of the dollar today is 33 1-3 cents.

"The evil system, which we now have easily traced—the retailer must co-operate with the wholesalers because of fears his supplies may be cut off. The wholesaler often works with a trust.

"Food prices are fixed in the money markets throughout the world, hence it is a world proposition whether we like to think of it that way or not."

CENSUS FINDS WOMAN AGED 120; NO GLASSES.

[EXCLUSIVE DISPATCH.]

MT. VERNON (Ill.) Jan. 19.—Mrs. Margaret Edminson, colored, has been reported as the oldest resident of this city in the 1920 census. Mrs. Edminson stoutly maintains she is 120 years old, in spite of the fact that she looks well preserved. Her son, with whom she lives, is 69 years old. She does not wear glasses and with the exception of being somewhat deaf is in full possession of all her faculties. Mrs. Edminson came here from South Carolina last summer to live with her son. She was born in slavery.

PROSPERITY STRIKES EASTERN TEXAS TOWN.

[SPECIAL CORRESPONDENCE.]

MARSHALL (Tex.) Nov. 26.—That Marshall is enjoying an era of prosperity is proved by the bank statements, which show a large increases in deposits. With a population of 15,000, and four banks, the deposits have increased $630,486 since September 12. One bank, the First National, shows total deposits of $2,123,096.

At a meeting of representatives of the leading business men, resolutions were passed, advocating the purchase of a municipal electric light plant. They claim the plant here is selling current to another city far away at almost half the cost to local people.

The American Cotton Association, originating in New Orleans, is campaigning in Northern Louisiana and Eastern Texas for subordinate organizations.

George Baird, an oil man of Louisiana, recently sold leases on some land in that State for $40,000 an acre. The buyer was Charles Schwab.

Girl Prisoner's 14-Story Death Fall.

[BY A. P. NIGHT WIRE.]

OAKLAND, Jan. 19.—Pearl Whitford, 23, who was sentenced today to serve a sentence of twenty-five days in jail or pay a fine of $50 on conviction of violation of the State narcotic law, jumped or fell to her death from the jail here on the fourteenth story of the City Hall in the downtown district late today. Hundreds of persons in the streets witnessed the tragedy.

RHODE ISLAND'S DRY FIGHT IS ON

State Wins Permission to Begin Test Action.

Claim Eighteenth Amendment Violates Basic Right.

Declare that Anti-Booze Act is Usurpatory.

[BY A. P. NIGHT WIRE.]

WASHINGTON, Jan. 19.—Validity of the Federal prohibition constitutional amendment is to be determined by the Supreme Court, which today granted the State of Rhode Island permission to institute original proceedings to test it and enjoin its enforcement in that State.

The permission was granted by Chief Justice White without comment or without fixing any time for hearing arguments in the case.

Motions to bring the suit were filed by Atty.-Gen. Rice of Rhode Island, in response to a resolution adopted by the State Legislature authorizing him to take steps to test the validity of not only the amendment, but also of the enforcement act.

In briefs filed in support of the motion, Rhode Island authorities questioned the validity of the ratification of the amendment and alleged that the amendment was an interference with the State police powers and a violation of the fifth constitutional amendment. They also alleged that the amendment was "usurpatory, unconstitutional and void."

Rhode Island was one of the States that refused to ratify the amendment.

LIKE THE DECALOGUE.

[BY A. P. DAY WIRE.]

NEW YORK, Jan. 19.—The prohibition amendment was likened to the decalogue today by John F. Kramer, Federal prohibition enforcement commissioner, in an address at the annual meeting of New York clergymen under the auspices of the Anti-saloon League.

"The passions, the appetites and the desires of men," he said, "made it necessary for the promulgation of the ten commandments, now embodied in holy writ. Notwithstanding the fact that the comandments and our criminal laws interfere with men's passions, appetites and desires, yet they will stand and are obeyed by the great mass of of American people. So I am sure it will be under the Federal prohibition amendment and the laws enacted thereunder."

Kramer gave warning that popular support would be necessary for effective enforcement of prohibition, saying:

"The people of our country are apt to start things and then fail to keep up sufficient interest in them to see that they are carried to a successful conclusion.

"I believe the people will accept this responsibility and perform the duty which plainly rests upon them."

TEST CASE TODAY.

[BY A. P. DAY WIRE.]

SAN FRANCISCO, Jan. 19.—Arguments on an action brought by Theodore A. Bell, attorney for California wine interests, to test the constitutionality of the Federal prohibition amendment, was set for tomorrow at 2 o'clock after Bell had succeeded in having the case transferred from one Federal court to another to avoid an order for a week's postponement.

The action was brought to obtain the release of J. J. Dillon, a truck driver, on habeas corpus, after Dillon had been arrested for attempting to transport a barrel of wine in alleged violation of the amendment.

FORTY-NINE SEAMEN DROWN.

[BY CABLE AND ASSOCIATED PRESS.]

STOCKHOLM, Jan. 19.—Forty-nine members of the crew of the American steamer Macona, which struck a rock off Nidingen light and foundered, were lost, the only survivor being the second mate of the ship.

FIUME AGREEMENT IS NOW BEFORE WILSON.

THE ONLY STUMBLING BLOCK TO ACCORD IS IN THE STATUS OF VOLOSCA.

[EXCLUSIVE DISPATCH.]

WASHINGTON, Jan. 19.—The agreement on Fiume and the Adriatic question is now before President Wilson for his consideration in the shape of a tri-partite memorandum agreed on by Premier Lloyd George and Clemenceau on January 5 and accepted by Premier Nitti on January 7.

The only stumbling block to a complete agreement is the status of Volosca—the strip of land principally inhabited by Croatz, connecting Fiume with Istria Italania.

The memorandum of agreement signed by the three Premiers concerns the disposition of Fiume, Volosca and Zara and the Dalmatian islands, Lussin, Unia, Lissa, Pelagosta and Legosta, and the Albanian port of Aviona and its strategic environment.

The compromise does not conform to the previous point of view of President Wilson, but he is understood to be giving careful consideration to it, because it has the full indorsement of Clemenceau, Lloyd George and Nitti.

TRUST FUND GAINS 450 PER CENT. IN TEN YEARS

[EXCLUSIVE DISPATCH.]

NEW YORK, Jan. 19.—In ten years the $2,000,000 trust fund set aside by the late Henry M. Flagler, of the Standard Oil Company, for his wife, Mrs. Ida A. Flagler, who is a patient at the sanatorium of Dr. Carlos M. MacDonald, at Central Valley, N. Y., has grown to a value of $8,930,799.

This increase of nearly 450 per cent. is shown in the annual report of Cornelius J. Sullivan and the Guaranty Trust Company, committee of the property of Mrs. Flagler, which they filed today. The trust fund includes more than $7,000,000 in the securities of the Standard Oil Company and its subsidiaries.

Mr. Flagler created the fund for his wife in 1949 after she had been declared mentally incompetent and he had obtained a divorce in Florida on that account.

Mrs. Flagler is not in such mental or physical condition that she must remain at all times confined in the sanatorium, and whenever possible she is permitted to enjoy automobile rides, and last winter she came to New York under escort and attended the opera.

COLDS IN THE HEAD INFLUENZA LA GRIPPE
Relieved in a night by
GRIP-FIX
IN CAPSULE FORM
Formula—Aspirin, Phenacetine, Quinine, Salol, Caffein, Cascara and Cam-phor Monobromate—just what your physician would write.
At all Druggists 35¢ BOX

Sure Relief
BELL-ANS FOR INDIGESTION 35 CENTS
6 BELL-ANS Hot water Sure Relief
BELL-ANS FOR INDIGESTION

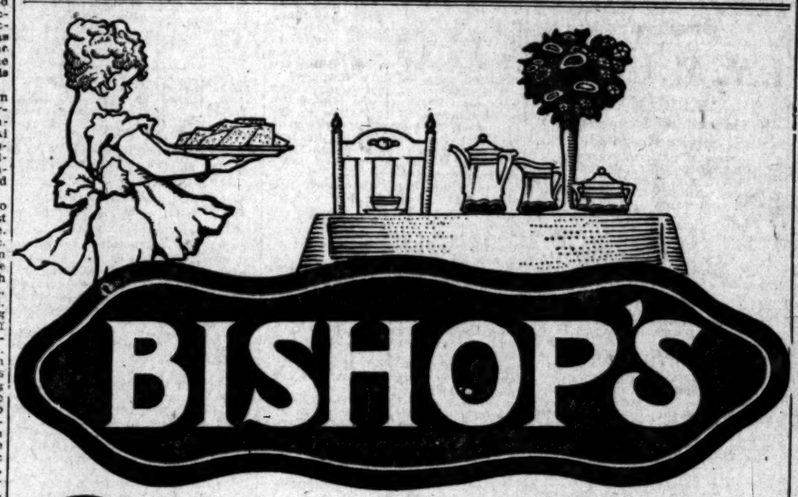
BISHOP'S
Petite Wafers
Bishop's big factory turns out a constant stream of PETITE WAFERS. That's why these crackers are so good—they're always fresh when you get them. Freshness adds greatly to the flavor, and PETITE WAFERS, made in Los Angeles, reach you in no time, with all their original rich oven flavor.
Buy PETITE WAFERS by the package or in bulk from clean air-tight sanitary tins at all dealers.
Insist on having BISHOP'S fresh crackers and sweet cakes.
BISHOP & COMPANY
Los Angeles San Diego

Mr. Cadman says "I see no reason why it should not become one of the most popular musical instruments before the American people."

Charles Wakefield CADMAN
is only one of the nationally prominent composers and musicians who endorse Clark's Irish Harps. Alfred Kastner, the great harpist of the Philharmonic Symphony Orchestra, recommends the Clark Irish Harp for children. Miss Esther Rhoades, Miss May Hogan, Miss Nettie Pomeroy, and other well-known harpists endorse "The Clark."
WE ARE
Sole Agents for CLARK Irish Harps
These small harps are the ideal instruments for beginners.—especially popular with children—often called the "stepping-stone instrument" to the large Lyon & Healy Harp for which the Birkel Co. is also exclusive agent.
The Clark Irish Harp is "easy to play, pay and carry away." It weighs but 11 pounds. We invite you to come in and hear this popular, sweet-toned instrument. You will not be obligated to buy.
Columbia Dealers
Geo. J. Birkel Co.
"The Steinway House"
446-448 South Broadway.
Victor Dealers

Points of Interest Series—Southern California No. 2.

—CATALINA ISLAND—
CABRILLO, the Spanish navigator, discovered it in 1542. It was at one time populated with Indians. Later it was frequented by pirates and other adventurers. For many years now, it has attracted sportsmen and tourists from all quarters of the globe.
The leaping tuna (30 to 250 pounds) and other sporty sea fighters are caught here by rod and reel. The ocean is so clear that wonderful gardens and fish life are revealed through glass-bottomed boats.
During the summer months, we operate a large dining-room at Avalon, Catalina Island, where the same uniform excellency of service is maintained which characterizes all our dining-rooms in Los Angeles and San Francisco.
We serve Breakfast, Luncheon and Dinner Daily and Sunday In Our Four Los Angeles Dining-rooms
Boos Bros
328 S. Broadway 436 South Hill St.
(Service Daily—6:30 a. m. to 8 p. m.)
648 S. Broadway 319 West Fifth St.
(Service Daily—6:30 a. m. to Midnight)
We also have two Dining-rooms in SAN FRANCISCO

"WHEN I HEAR THAT BANJO TUNE"
THE POPULAR SONG WITH THE UKULELE ARRANGEMENT
15¢ ASK TO HEAR IT 15¢

MIDDLE WEST NEWS IN BRIEF.

[EXCLUSIVE DISPATCH.]

KANSAS CITY, Jan. 19.—Preliminary reports on census emuneration indicate Kansas City's population is 360,000, while greater Kansas City has a half million.

The State Public Service Commission has suspended the proposed increase in gas rates for four months while an investigation is being made. Objections are made to a meter rental of 25 cents a month, which falls on small consumers.

The Blossom House, once the most pretentious hotel of Kansas, is being razed to make room for railroad switch tracks. For forty years the old hotel stood at 1040 Union avenue, across from the old Union Depot. Some of the most prominent national and international men and women have registered at the old hostelry.

INDIANAPOLIS.

INDIANAPOLIS, Jan. 19.—This city was visited by another cold wave yesterday. Several persons were injured by falls on slippery pavements.

The State Capitol is closed today out of respect to William A. Roach, Secretary of State, who died yesterday.

The census in Indianapolis is almost completed.

Miss Betty Nuwsom of Washington, D. C., grand president of Kappa Alpha Beta is visiting here.

The appointment of Mrs. William Hough of Greenfield as a member of the State board of trustees of the State School for the Blind, was announced by Gov. Goodrich yesterday.

OMAHA.

OMAHA, Jan. 19.—Mrs. N. B. Updike, wife of the new owner of the Omaha Bee, underwent an operation for appendicitis at Clarkson Hospital. Her condition is serious.

Four boys were arrested yesterday for stealing $1000 worth of goods on North Twenty-fourth street.

Mrs. Kathryn Lombardi drank poison in presence of her six children. She had a row with her husband

DETROIT.

DETROIT, Jan. 19.—Four men and one boy were held up and two stores robbed late Saturday night and early Sunday morning. Among the victims was a taxi driver, who halted his car when a gun was pointed at him. He gave up $55. No arrests.

All over the State reports of heavy snow and cold weather with delay to transportation service.

More than a score of nurses in local hospitals have responded to the emergency call sent from Chicago, where another flu epidemic is threatening. The City Council yesterday at a hastily-called special meeting took the extraordinary step of passing an ordinance declaring a forfeiture of the franchises of the Lansing Fuel and Gas Company. It was a final resort to prevent the gas company from filing a bankruptcy petition.

MILWAUKEE.

MILWAUKEE, Jan. 19.—There are 251 new cases of flu reported to the health department. Flu hospitals may be opened here again.

The street-car company is not planning to ask for another increase in fares. It promises to supply more cars.

The temperature was 7 deg. below yesterday and the weather man says the cold snap will last a week.

Theodore Esser, school director, has announced his candidacy for Mayor

ST. LOUIS.

ST. LOUIS, Jan. 19.—Mrs. M. B. Heinrichs, 30 years old, widow of Milo Heinrichs, and daughter of Edward Devoy, millionaire coal dealer, was killed when two automobiles collided early yesterday morning.

Miss Helen Garrison, a model, and Richard H. Walke, wealthy manufacturer, were seriously injured.

Announcement has been made of the engagement of Miss Mary Norvell Morton to Raymond J. Wiez of Davenport, Iowa.

About 800 women, representing thirty organizations, and a sprinkle of men met Sunday night and organized the St. Louis Branch of Women's Activities Division of the Department of Justice on the fight on the high cost of living.

The Times Free Information Bureau
619 South Spring Street

THE TIMES FREE INFORMATION AND RESORT BUREAU is for the accommodation and benefit of persons seeking interesting routes of travel, desirable hotels and rest, recreation and recuperation at the seashore or in the mountains.

Particulars are furnished by competent attendants and by correspondence to the general public regarding rates and attractions of railroad and steamship lines, hotels and pleasure and health resorts. Descriptive circulars and transportation literature are kept on hand for inspection and distribution. This service is absolutely free. Literature may also be obtained at the New Times Building, Broadway at First street.

PERSONS CONTEMPLATING VISITING LOS ANGELES ARE PRIVILIGED TO HAVE THEIR MAIL ADDRESSED TO THE BUREAU.

Resorts

GOLF — Two Finest Courses in Western America — at DEL MONTE

GOLF TOURNEYS EVERY WEEK-END. Many interesting sporting events scheduled for January, February and March. POLO TOURNAMENT Jan. 21 to Feb. 16. Arrange NOW FOR BEST ACCOMMODATIONS. A delightful trip from Los Angeles by train or auto. TWO 18 GOLF courses, inclosed bath-house, hunting, surf bathing, fishing, horseback riding, tennis, motoring, dancing. Regulation POLO field. Write or Wire for Interesting SPORTS BOOKLET.
CARL S. STANLEY, Mgr.
HOTEL DEL MONTE—DEL MONTE, CAL.

ARLINGTON HOTEL
SANTA BARBARA

An absolutely Fireproof Hotel—All Outside Rooms, affording plenty of light and air—Headquarters for Tourists from all parts of the world. (Private lavatory attached to every room.) Ideal climate the year round. Automobile road is now perfect, 3½ hours' run, Los Angeles to Santa Barbara. Unexcelled facilities for care of automobiles in hotel grounds.

E. P. DUNN, Lessee.

The Most Attractive and Sportiest Golf Links in California

CATALINA STEAMER SCHEDULE
EFFECTIVE WEDNESDAY, OCTOBER 1ST

Leave Pac. Elect. Sta., Los Angeles	Leave San Pedro	Arrive Avalon
9:00 A.M.	10:00 A.M.	12:15 P.M.
Leave Avalon	**Arrive San Pedro**	**Arrive Los Angeles Pacific Elec. Sta.**
1:15 P.M.	5:30 P.M.	6:45 P.M.

The Wilmington Transportation Company reserves the right to change this schedule without notice. For other information about Catalina steamers, call at 104 Pacific Electric Building, or phone Pico 36 or 10754.

ST. CATHERINE HOTEL OPEN ALL YEAR

YOU'LL BE SURPRISED WHEN YOU SEE
HOTEL CASA BLANCA
ONTARIO, CALIFORNIA.
Among the orange groves at the foot of the snow-capped Sierra Madres.
36 MILES EAST ON ROAD TO RIVERSIDE
Excellent American Plan Table
B. F. GREEN, Mgr., Formerly of Auditorium Hotel, Los Angeles

THE RIDGE ROUTE
Take this wonderful scenic route on your way to San Francisco and arrange to stop over and wire for rooms to
SOUTHERN HOTEL, Bakersfield
Special Attention to Motorists. H. R. Warner, Prop.

Brent's Mountain Crags
100 Minutes From Broadway
Spend your week-end or at least a part of your Sunday at this delightful resort. Tent Houses and Cottages for rent. Grocery store, dance pavilion, restaurant, picnic grounds. For rates and information phone Information and Travel Bureau, Broadway 7780, Station 31, or Auto for accommodation of our guests call the main office, 129 So. Main street, at 8 a.m. A Week's Vacation for $4.00

Wonderful Mountain TROLLEY TRIP
MT. LOWE MILE HIGH
EXCURSION FARE $2.00 5 TRAINS DAILY

VENICE VILLA CITY
Comfortable Homes—Reasonable Rates

REDONDO BEACH No better place in which to spend your winter. Surrounded by a crescent-shaped elevation of land. Fully protected from eastern winter winds. The most ideal and invigorating climate on the Pacific Coast. Best fishing. Largest hot and salt water plunge on Continent. Redondo caters to the family and boasts the finest and most up-to-date schools. Its High School is unexcelled.

Steamships

THE ADMIRAL LINE
PACIFIC STEAMSHIP COMPANY

TICKET OFFICE Cor. Fifth and Spring Sts. (Alexandria Hotel) Telephone Main 7387; Home 13333
Long Beach Office, 115 W. Ocean Ave.

SAN FRANCISCO $25 AND RETURN
SAILING EVERY SUNDAY, TUESDAY, WEDNESDAY, THURSDAY AND SATURDAY.
SEATTLE-TACOMA S. S. President sails Thurs., Jan. 22. S. S. Admi. Dewey sails Sun., Jan. 25.
SAN DIEGO —Daylight Trips— Every Monday and Saturday
MEXICAN AND CENTRAL AMERICAN PORTS
S. S. SENATOR SAILS TUESDAY, FEB. 3.
BERTH AND MEALS INCLUDED IN ALL FARES.

STORAGE, MOVING AND FREIGHT FORWARDING
COLYEAR'S FIREPROOF STORAGE
Phone 60517 416 SO. SAN PEDRO ST. Main 1117
STORE YOUR FURNITURE IN
Private Locked Rooms $1.50 Per
MOVING. PACKING. SHIPPING.

The Times Free Information Bureau
619 South Spring Street

THE TIMES FREE INFORMATION AND RESORT BUREAU is for the accommodation and benefit of persons seeking interesting routes of travel, desirable hotels and rest, recreation and recuperation at the seashore or in the mountains.

Particulars are furnished by competent attendants and by correspondence to the general public regarding rates and attractions of railroad and steamship lines, hotels and pleasure and health resorts. Descriptive circulars and transportation literature are kept on hand for inspection and distribution. This service is absolutely free. Literature may also be obtained at the New Times Building, Broadway at First street.

PERSONS CONTEMPLATING VISITING LOS ANGELES ARE PRIVILIGED TO HAVE THEIR MAIL ADDRESSED TO THE BUREAU.

RUSSIAN PEOPLE LONG FOR PEACE

But no Solution as Yet to Situation Apparent.

Would Have Welcomed Armed Allied Intervention.

Continued Red Misrule Means Another Revolution.

[The appended article from Paul Williams was written when the future of Russia began to look the blackest—when Gen. Denikine was unable to withstand the gruelling punishment being delivered by the Bolsheviki. Since the article left the hands of Mr. Williams, Rostov has fallen to the Reds, the conference in London has failed to accomplished anything, and the British military commission (mentioned by Mr. Williams as British gentlemen from the Foreign Office) have arrived with Denikine, but do not seem to have accomplished much beyond sending out a dispatch that Denikine had stopped the Reds in their drive on Odessa.]

BY PAUL WILLIAMS.

[BY CABLE—EXCLUSIVE DISPATCH.]

ROSTOV (Russia) Dec. 19. (via Paris, Jan. 17.)—"What's going to become of Russia?"

Russians asked this question three years ago; have been repeating it hopefully during the weary months of strife. They're still waiting the answer. What the final solution will be, I do not pretend to know, but there are several courses open to the world.

First, the Allies could send troops to Russia to overthrow the Bolshevik government.

Second, the Allies could give all possible assistance, other than troops, to the forces fighting the Bolsheviki.

Third, the Allies could support the Bolsheviki against all other factions.

Fourth, the Allies could try and induce all factions to lay down their arms and arbitrate.

Fifth, the Allies could let the Russians fight it out and solve their own problem.

The United States, Great Britain and France will not—probably cannot—send troops against the Bolsheviks. These three nations might disapprove of any move on Japan's part in that direction. The Allies probably would vote "No" on a request by Germany to undertake the task. Poland might be able to do it if the Allies would guarantee Poland's boundary as drawn by Poland between Poland and Russia. Finland probably could be induced to tackle the Bolsheviki, but first would demand payment in the form of a boundary it has fixed between itself and Russia.

DIDN'T PICK A WINNER.

The Allies decided many months ago on the second course mentioned—that of supporting anti-Bolsheviks. The result has been unfortunate. Admiral Kolchak's forces have been driven far to the east of Omsk; Gen. Yudenitch has been eliminated, and Gen. Denikine's armies have retreated southward 250 miles, since November 1, and still are going.

The Allies have shown a disinclination to aid the Bolsheviki and there is no indication that their attitude will be changed, so of course number three can hardly be taken seriously.

There is nothing known here about any recent effort on the part of the Allies to get all factions in Russia to gather at a conference where their differences might be adjusted. Last spring the anti-Bolsheviki declined an invitation to meet the Bolsheviki at Prinkipo, and there is no reason to believe that they have changed their opinion now. It is said the Allies have decided to exert pressure on Gen. Denikine, and two men from the British Foreign Office are expected here within a few days.

The Bolsheviki, not many days ago, sent leters to the diplomatic representatives of the Allies in Copenhagen. The communications were returned unopened, but the Bolsheviki wireless reported that they contained proposals to open negotiations for peace.

The Allies have announced officially that they will not deal with the Bolsheviki government. The only official relations any of the Allies are known to have had with the Bolsheviki was the conference in Copenhagen between a member of the British Parliament and a Bolshevik plenipotentiary, and all they did was discuss exchange of prisoners, according to official announcement.

A wireless dispatch from Moscow announces the intention to invite other parties into the Bolsheviki government. If the social revolutionists and some others enter the government, the government will then change complexion somewhat. This may have been done by the time the conference meets in London to discuss the Russian question. If it has the Allies may consent to a parley. All Russia would pray for the success of the negotiations, because it is tired and hungry and yearns for the return of normal conditions.

HANDS-OFF IDEA.

Then there are people who say, "Let the Russians fight it out." If the Bolsheviki win by force of arms they will establish another government as Moscow and endeavor to restore commerce and industry. What kind of government it would be, what success it would have, I cannot say. But the anti-Bolsheviki are not winning now. Kolchak and Yudenitch are out of the running at present and the Bolsheviki have concentrated their forces against Denikine, who has his temporary government in this city.

In October the Denikine forces had advanced to Orel, more than 100 miles south of here. Today the front is less than 125 miles north, and moving south with a rapidity that is alarming. Right now the prospects of victory are not bright. There is a possibility that the conference in London will bring the fighting to a stop. There is a possibility—vague, to be sure. If it does not stop the fighting Denikine's forces will be driven into the Black Sea.

If this happens the Bolsheviki will push on into Rumania, Hungary and Poland, in furtherance of their ambition to convert the world to Communism. Or, there is the possibility that they will turn their attention to the Caucasus, where are located those swaddling republics—Azerbaijan, Georgia and Armenia. Beyond this triumvirate lie Persia, India, and on the west, Turkey.

But even if the Bolsheviki held all Russia—less the Caucasus and Eastern Siberia—there is at least one thing which will make them hesitate before embarking on additional ventures. That is internal disorders. It must be remembered that the Don Cossacks forsook the Bolsheviki when the Bolsheviki decided that the Cossack land must be distributed among everybody.

COSSACKS NOT SUBDUED.

The sentiment for a separate state is subdued, but is not exterminated among the Kouban Cossacks. The strong men of Ukraine still have dreams of an independent state and there is no doubt that they could muster a following from among the remnants of Gen. Petlura's army.

I have mentioned but three possible sources of trouble within "Bolshevikia" as the theoretical Russia must be named. There are others. The fact Communism has paralyzed industry in Bolsheviki Russia. There has been resultant idleness, poverty, hunger, lack of fuel and lack of clothing. Discontent arising from such conditions has been controlled by force. But from a continuance of such conditions there may be suspected intolerance, then counter-revolution.

There is a possibility for peace already mentioned under the proposal of permitting other parties to enter the soviet. The government then would cease to be exclusively Bolsheviki. It would be representative at least in part. It is probable that a demand for an election of a constituent assembly which would follow could not be resisted by the Bolsheviki. Such an election, if honest, would displace Bolshevik control of the government. Every fair-minded man in non-Bolshevik Russia will admit that today. It is his argument and mine.

It should be kept in mind that the Bolsheviki announced that they felt justified in using any methods to advance their ends. Under the circumstances, it would not be unnatural to question the sincerity of any move they made.

I have not tried in this article to answer "What is to become of Russia?" I have only attempted to show what might become of it if certain things happened. The problem is complex. No wonder premiers and statesmen are scratching their heads.

LEAGUE OF NATIONS IS STILL ORGANIZING.

[BY CABLE AND ASSOCIATED PRESS.]

PARIS, Jan. 19. — The work of the League of Nations is still confined to organization, as the only act of the League Council at its first meeting was to appoint members of the Sarre Valley boundary commission, which is not under the League's control.

It is expected the League will take jurisdiction over the Sarre region only when an administrative mission has been organized.

Steamships

I. M. M. LINES
AMERICAN LINE
Fast Mail Steamers
Service Resumed
NEW YORK—PLYMOUTH
CHERBOURG—SOUTHAMPTON
New York....Feb. 7 | St. Paul.....Feb. 14
Philadelphia..Feb. 21 | New York....Mar. 6
NEW YORK—HAMBURG
Manchuria...Feb. 11 | Mongolia...Feb. 28
PHILADELPHIA—LIVERPOOL
Haverford .....Feb. 21

LEYLAND LINE
BOSTON—LIVERPOOL
Winifredian .....Mar. 6

RED STAR
NEW YORK—PLYMOUTH
CHERBOURG—ANTWERP
Lapland .....Feb. 24

WHITE STAR
NEW YORK—CHERBOURG
SOUTHAMPTON
*Lapland....Feb. 24 | Adriatic....Feb. 14
*Calls at Plymouth. Omits Southampton.
NEW YORK—LIVERPOOL
Ortega.....Feb. 7 | Celtic.....Mar. 6
Baltic.....Mar. 13 | Baltic.....Jan. 31
NEW YORK—AZORES—GIBRALTAR—NAPLES—GENOA
Cretic.....Jan. 24 | Canopic.....Mar. 2
Thos. Cook & Son, 618 S. Spring St., L. A. D. W. Ferguson, 222 South Broadway, Or Local Agencies.
Office, 30 Montgomery St., San Francisco.

AUSTRALIA
Honolulu, Suva, New Zealand
The Palatial Passenger Steamers, R.M.S. "Niagara," R.M.S. "Makura" 20,000 Tons 13,500 Tons
Sail from Vancouver, B. C.
For fares and sailings apply Can. Pac. Ry., 605 S. Spring St., L. A., or to Canadian-Australian Royal Mail Line, 440 Seymour st., Vancouver, B. C.

San Francisco Hotels
HOTEL STEWART
SAN FRANCISCO
Geary Street, just off Union Square
Famous for good service, comfort and excellent cuisine at reasonable prices.
Rates from $1.75 a Day
Breakfast 40c and 75c. Lunch 60c; Sundays 75c. Dinner $1.25; Sundays $1.50.
Municipal Car line direct to door. Motor bus meets trains and steamers.

INJUNCTION TO STOP SHIPYARD PICKETING.

BETHLEHEM STRIKERS AT ALAMEDA RESTRAINED BY FEDERAL COURT RULING.

[BY A. P. DAY WIRE.]

SAN FRANCISCO, Jan. 19.—A temporary injunction restraining striking employees of the Bethlehem Shipbuilding Corporation from picketing the yards of the company here and in Alameda was issued by the United States District Court here today.

The injunction was directed against the Boilermakers' and Machinists' Union and eight individual union leaders. The company, in its petition for the order, said that government contracts were being suspended by the picketing acts and other activities of the strikers.

A similar petition by the Schaw-Batcher Shipbuilding Company of South San Francisco remains to be acted on.

The shipyard workers have been on strike since September 30, following differences over a wage agreement.

FAIL TO GET VOTE ON AMERICANIZATION BILL

[BY A. P. NIGHT WIRE.]

WASHINGTON, Jan. 19.—The Senate devoted another day to consideration of the Americanization bill without reaching a final vote. Senator Kenyon of Iowa, its author, hopes to dispose of it tomorrow.

Senator Phipps, Republican, of Colorado, speaking in its support, said the government should look after foreigners coming to this country. Senator King, Democrat, of Utah, in opposition, declared the proposed educational work should be done by the State alone instead of jointly with the Federal government.

DELIVER JAP-MADE SHIP.

[BY A. P. NIGHT WIRE.]

VICTORIA (B. C.) Jan. 19.—The new steamer Eastern Mariner, built in Japan for the U. S. Shipping Board, arrived here from the Orient today on her maiden voyage. She will proceed to Seattle to be turned over to the United States government officials.

AUCTION SALES

The Times is the official and exclusive Newspaper [illegible] the Los Angeles Auctioneers' Association.

Exceptional Auction Opportunity!

FOR CONTRACTORS—MOTION PICTURE STUDIOS AND THE GENERAL PUBLIC.

$30,000 Lighting Fixture Sale

Electric and Gas Chandeliers, Candelabra, Lighting Fixtures, Floor and Table Lamps Products of National Fixture Co., Inc., 10:30 A.M. Today and Tomorrow, January 20th and 21st, 10:30 A.M., 2nd Floor, No. 733 South Broadway.

Because of the discontinuing of many styles and designs which this company will not produce in the future and to remove same from their display rooms expeditiously, we have been commissioned to sell at public auction, electric and gas illuminating fixtures, etc., approximating in value over $30,000. The products of this company are recognized as among the most artistic produced in the United States—this fact is further attested to by the selection of the company as purveyor for the Fixtures and Lighting Effects in the Los Angeles magnificent homes of Mr. Harry Chandler, Dr. Bryant, Judge Reeves, Mr. W. J. Blanchard, Mrs. Hartwell, the Ansonia Apartments, Quinby's 8th St. and 6th St. Chocolate Shops, the Rosslyn Hotel and the Examiner Building, the last named being the most elaborate Lighting Fixtures and effects on the Pacific Coast. In the collection to be offered are many designs and effects which cannot, because of their exclusive and ornate design be reproduced. Included in the offering will be found Fixtures and Effects adaptable to any room, hall, porch, alcove or series. This sale at auction affords an opportunity to secure at practically your own price, Fixtures for the further adornment of your present home, or that in course of construction or contemplation.

The National Fixture Company, Inc., guarantees its personal installation of all fixtures purchased at these sales at a nominal cost.

CHANDELIERS—In part, the chandeliers consist of one, two, three, four, five, six, seven and eight-light fixtures in Antique Brass, Hand Hammered Brass, Polished and Satin Brass; French, Japanese, Statuary, Antique and Old Bronze; Roman, Old, Green and other finishes in gold; many magnificent designs in Polychroms effects; Rust Iron and Gold Effects—these finishes are to be had in any number of lights and many of the chandeliers are in candelabra effect.

GLASSWARE AND BOWLS—The Glassware to be offered is the last word of the glassmaker's art and includes the most beautiful designs in Florentine, Cameo, Medallion, Bohemian, Bozart, Quessel, Steuben, Etched, Hand-Decorated and Period effects.

The bowls used in connection with semi-indirect lighting fixtures are in innumerable designs and finishes, making possible the gratifying of the most fastidious fancy.

Hangers for bowls are in velours, chain and many other ornamental effects.

WALL BRACKETS—Wall brackets consist of every imaginable design and style in one, two, three and four-light effects, designed with either globes or candles to match chandelier or candelabra.

FLOOR LAMPS, TABLE LAMPS—This is the most wonderful collection, including over fifty styles of floor and table lamps. The floor lamp standards are of mahogany, bronze, Japanese, ebony, polished brass, Colonial and including many hand-carved styles—shades in most beautiful colorings in silk and parchment—the table lamps are in similar finishes with gorgeous art glass panel and other style shades.

LUNCHEON WILL BE SERVED TO OUR PATRONS AND GUESTS AT NOON—SALE POSITIVE REGARDLESS OF THE ELEMENTS.

Member L. A. Auctioneers' Ass'n. 61534

HART and BALL

Los Angeles Progressive Auctioneers

AUCTION
TRADE SALE
Hardware, Paints, Varnishes

Wednesday, Jan. 21, 10 a.m.
At 2230 BROOKLYN AVE
$3000 Stock of H. F. Becanan

CONSISTING OF: Hammers, Hatchets, Squares, Levels, Saws, Nails, Locks, Screws, Bolts, Hinges, Chisels, Files, Braces, Bits, Shovels, Rakes, Hose, Heaters, Stovepipe, Garbage Cans, Boilers, Tubs, Buckets, Washboards, Lawn Mowers, Cutlery, Granitware, Crockery, Lanterns, Electric Irons, Screen Wire, Fence Wire, Pipe Fittings, Brooms, Tiblat, Oildfield Paints, Jap-a-lac, Kalsomine, Glass.

FIXTURES: One National Cash Register, Scale, Showcases, Display Tables.

THIS ABOVE STOCK IS CLEAN AND UP-TO-DATE, AND WILL BE SOLD IN LOTS TO THE TRADE ONLY. OWNER RETIRING FROM BUSINESS.

J. J. SUGARMAN, Wholesale Auc. Office and Warehouse:
Phone 64810. 230-236 S. Los Angeles St.

HART and BALL
Los Angeles Progressive AUCTIONEERS
Real Estate, Livestock, Merchandise, Furniture and Household Goods.
We buy for SPOT CASH, or sell on COMMISSION.
1029 SO. FIGUEROA ST.
Phone 61834.

AUCTION
The Reliable Auction House.
Trade Mark Registered
S. W. KOHN, Auctioneer.
SPOT CASH for Dry Goods, Shoes, Groceries, Furniture and Fixtures. Sales conducted everywhere. Before SELLING CALL on ME. HIGHEST PRICES PAID. 1407 S. Main St. Phones: Main 3655; Residence 23923.
Member L. A. Auctioneers' Assn.

ARTHUR J. KELLY
Expert Appraiser and Auctioneer

High-class art and Oriental rugs. Interior furnishings a specialty. Phone Broadway 1411.
333 S. HILL STREET
Member Auctioneers' Association

W. Dwight Hammond

General Auctioneer, 1083-85 So. Main St., Near 11th. Oldest and largest auction house in the Southwest. Expert in every branch of auction service. Watch my ads and attend the big sales. Cash advanced on consignments. For all information call up 63545. Member L. A. Auctioneers' Association.

AUCTION
GROCERIES

$4000 clean and staple stock at 1150 W. 28th, cor. Budlong.
Take University and 30th St. car and get off at Budlong, then walk two blocks to the right.
Nat. Shapiro, Auct. Phone West 3393
Member L. A. Auc'n. Ass'n.
Watch for next sale in next Sunday Times.

AUCTION
DRY GOODS

LADIES' and GENTS' FURNISHINGS. S. W. Kohn, the Reliable Auctioneer, will sell next week clean and STAPLE STOCK VALUED AT $15,000. Full particulars next Sunday's Times.

THOS. B. CLARK
Auctioneer
Dealer Antique Furniture.
911-913 S. Hill St.
61907.
Member L. A. Auctioneers' Ass'n.

AUCTION
RHOADES & RHOADES
Expert Live Stock Auctioneers

Ben A. Rhoades and Harold B. Rhoades, Sales conducted in all parts of California and adjoining States.
Offices:
1201-3-5 S. Main St., Los Angeles.
Phones: Pico 574—60715.

AGRICULTURAL STRIKE RIOTS IN ARGENTINE.

[BY CABLE AND ASSOCIATED PRESS.]

BUENOS AIRES, Sunday, Jan. 18.—New disorders as a result of agricultural workers strikes are reported in dispatches from Santa Fe province to La Epoca, the government organ. Police chiefs at Firmat and Rafael were slain during attempts to round-up disorderly elements.

Dispatches say that the disorders were directed from this city, where it is said an "organization, the sole purpose of which is to provoke unrest in the interior of the republic" is maintained. Many arrests have been made.

Elegant Furniture

AT AUCTION
Today at 10 a. m.
1053-55 South Main Street

W. DWIGHT HAMMOND, Auctioneer

Will sell the complete, expensive and elegant furnishings of the West Los Angeles and Hollywood homes, comprising: Hand-carved Chinese desk, settee, chairs and screen; 2 beautiful overstuffed parlor sets, wicker and reed furniture, [illegible] mahogany tables, mahogany period davenport tables, fine oriental furniture, mirrors with decorated frames, console tables and mirrors, cabinet and table phonographs, tapestry and all leather davenports; brica-brac; several brass and copper pieces, ivory and Chinese decorated and mahogany lamp stands, with beautiful shades, grandfather's clock, silver eagle on a [illegible] desk, walnut spinnet desk, expensive pictures, mahogany [illegible] Mary dining table and 6 leather seat chairs, William and Mary dark oak finish, 54-inch top table with chairs to match, [illegible] oak dining set, buffet, china closet, side tables, [illegible] tables, 1 very expensive 5-piece Circassian walnut bedroom suite, ivory bedroom suits, brass and Vernis Martin beds, [illegible] odd ivory dressers, 1 large mirror front folding bed, [illegible] fumed oak dressers, a few cheap dressers, chairs and [illegible] good springs, new and used mattresses, hall mirrors, hall [illegible] child's bed, gas ranges, cooking vessels, lot of odd pieces of [illegible] and china, mounted deer head, several miscellaneous pieces, including bedding, table spreads and covers. Chenille [illegible] RUGS will be sold at 2 p.m. About 20, consisting of the [illegible] Wiltons to Crex, all sizes. Free lunch at noon.

W. DWIGHT HAMMOND, Auctioneer.
1053-1055 SOUTH MAIN STREET, PHONE [illegible]

AUCTION
Clean Furniture 5 Rooms
Today, Tuesday, Jan. 20, 9:30 a.m.
2513 Brooklyn Ave.

Iron bed, mattress, spring, two dining tables, dining chairs, bedroom suite, desk and bookcase, oil paintings, pictures, 9x12 rug, wood and coal [illegible] library table, rockers 2 couches, upholstered settee and chairs, [illegible] kitchenware; lot other goods.
STROUSE & HULL, Auctioneers.

AUCTION
Clean and Good Furniture—6 Rooms
Today, Tuesday, Jan. 20, 2 p.m.
1255 Elden Ave.—(Cor. Pico)

$950 Francis Bacon bungalow player piano, with $100 worth of music with 30 records; 4 genuine Mexican serapes or blankets, 6 9x12 rugs, [illegible] tress, springs, sanitary couch, White Rotary sewing machine, library and [illegible] leather couch, leather and oak rockers, curtains, phonograph, [illegible] dining chairs, pictures, new high oven gas range, kitchen cabinet, [illegible] ware, etc.; also two automobiles, one 1916 7-passenger; other 1917 [illegible] Chevrolet ¼-ton truck, all in excellent condition. Also four new tires on rims yet, 5x35, 4½x34; other items. Owner is leaving California and is [illegible]
STROUSE & HULL, Auctioneers.

AUCTION
8-Room, 2-Story House, Lot 60x127, to Be Moved
1525 W. 8th St.
Wednesday, Jan. 21st, 3 p.m.

House is in good condition; has all conveniences. This is close-in property and positively be sold for all it will bring over $5000 mortgage. Owner leaving.
STROUSE & HULL, Auctioneers. 61705, 825 Story Bldg.

Auction Extraordinary

9:30 a.m.—TODAY—9:30 a.m.
3416-3418 So. Main—So. 1200

15 overstuffed rockers, davenports and chairs in [illegible] 20 new white enamel, 3-ply mirror dressing tables and [illegible] dressers, 15 2-inch post beds in brass, white enamel [illegible] coil and metal springs, mattresses; 12 pedestal dining tables, dining chairs, library and kitchen tables, gas ranges, coal and [illegible] sanitary cots, 22 large and small rugs, 20 yards fine velvet [illegible] inches wide; curtains, kitchen ware, hall trees, new high [illegible] springs, other pieces good furniture.

Restaurant Outfit

2-drawer National cash register, 35 mahogany Vienna chairs, [illegible] dishes and kitchen ware, 13 brass cuspidors, 25 round and [illegible] large porcelain-lined refrigerator, restaurant range, [illegible] Restaurant outfit sells at 10 a.m. No reserve; all will be sold. [illegible] come.

CHAS. A. KEMP—Expert Auctioneer.
Secretary of L. A. Auctioneers' Ass'n.
When You Move Call Kemp's Transfer, Boyle [illegible]

THE SUNDAY TIMES
Is acknowledged to be the Biggest Newspaper IN ALL THE WORLD.

USE POSLAM FOR ECZEMA, ITCH NO MORE

Every eczema sufferer should know how greatly Poslam is able to relieve this stubborn trouble; how quickly it brings relief, stops itching, soothes over an angry, affected surface and we feel that here, in reality, is just the thing to influence the skin demands. Poslam is harmless. Use it for pimples, [illegible] and all eruptional disorders. Sold everywhere. For free sample [illegible] Emergency Laboratories, 243 [illegible] 5th St., New York City. Make your skin to become clearer, [illegible] by the daily use of Poslam [illegible] indicated with Poslam.—[Advertisement.]

17 Years at 3rd & Bdwy. Now at 9th and Hill.

Men's and Women's Store

Correct in every detail of style and workmanship, this is the [illegible] you should connect with [illegible] Matheson Store.

Raincoats
MEN'S DEPARTMENT
[illegible] Models, Extra Well Made.
PRICES REASONABLE.

SYRUP OF FIGS" IS LAXATIVE FOR CHILD

[illegible]k at Tongue! Remove Poi[illegible] from Stomach, Liver and Bowels.

[illegible]ept "California" Syrup of Figs [illegible]—look for the name California [illegible] the package, then you are sure [illegible] child is having the best and [illegible] harmless laxative or physic for [illegible] little stomach, liver and bowels. [illegible] love its delicious fruity [illegible] Full directions for child's [illegible] on each bottle. Give it without [illegible]ther! You must say "California"—[Advertisement.]

WELL AND HAPPY WOMAN

[illegible]gets She Did Not Take Tanlac Sooner.

[illegible] Splendid Appetite and Perfect Digestion, Now.

[illegible]es Are Calm and She [illegible]ds Fresh and Strong.

[illegible] I have taken Tanlac I am [illegible] my housework again for the [illegible] in nearly a year and a [illegible] said Mrs. William Lorang of [illegible] Fourteenth street, San Diego, a few days ago.

"My only regret is that I did not [illegible] Tanlac as soon as I heard of [illegible] because if I had it would have [illegible] me a lot of suffering," Mrs. [illegible] continued.

"I was in a terribly run-down condition, gradually getting worse and [illegible] weight all the time. If I even [illegible] the carpet sweeper across the [illegible] my heart would palpitate so bad [illegible] almost faint. I had to give [illegible] housework altogether and I [illegible] nervous all the time and [illegible] from morning till night. [illegible] felt hungry and the little I [illegible] myself to eat gave me no [illegible] or nourishment.

"I had been reading about Tanlac [illegible] did not decide to try it until [illegible] statement from a person who [illegible] like I was. It seemed [illegible] that I felt better after the [illegible] was done and I continued to [illegible] until now I am in the very [illegible] of health. I am so much stronger [illegible] my housework is no trouble [illegible] am gaining back my lost [illegible] as fast as I can. I have a [illegible] appetite and everything I [illegible] with me perfectly. My [illegible] are steady, and I don't have [illegible] feeling like I used to. Tanlac [illegible] the whole credit for re[illegible] my health and I recommend [illegible] to my heart." Tanlac is sold [illegible] Los Angeles, Pasadena and San [illegible] by The Owl Drug Co.—[Advertisement.]

[illegible]r Grown on Bald Head

...e official and exclusive Newspaper medium for ...e Auctioneers' Association.

...portunity!
...THE GENERAL PUBLIC.
...xture Sale
...Lamps ...inery

...ture and ... auction, ... his com- ...ateriai ... magnifi- ... Anemia ...ding, this ...tion is to be ...nounced. ... or series, ...r adorn- ...hese sales at a nominal cost. ...ld Nature's 1st Antique Bronze, ...ent Roman, Old, Green and ...ese finishes are to be had in ... finishes the most beautiful ... Period effects. ...finishes, making possible the ... four-light effects, designed ... and table lamps. The floor lamp standards are of ...odes in most beautiful colorings in silk and pana... ...ARDLESS OF THE ELEMENTS.
...LL
Los Angeles' Progressive Auctioneers
...ant Furniture
...AT AUCTION
...ay at 10 a. m.
...5 South Main Street
...IGHT HAMMOND, Auctioneer
...plete, expensive and elegant furnishings of three ...e and Hollywood homes, comprising: Mission ...k, settee, chairs and screen; 3 beautiful ... ...e, wicker and reed furniture, library, oak and ... mahogany period davenport tables, fancy pol... with decorated frames, console tables and ... table phonographs, tapestry and all leather rock... several brass and copper pieces, ivory, ... and mahogany lamp staffs, with beautiful ... ...r's clock, silver eagle on a mount, Americ... ...k, expensive pictures, mahogany William ... and 6 leather seat chairs, William and Mar... ...4-inch top table with chairs to match, also fine ...uffet, china closet, side tables, mahogany ... ...ensive 5-piece Circassian walnut bedroom suite, ...lte, brass and Vernis Martin beds, steel bed... ..., 1 large mirror front folding bed, night stands... ...rs, a few cheap dressers, chairs and rocke... ...r and used mattresses, half mirrors, hall clock... ...anges, cooking vessels, lot of odd pieces of silver ...ed deer head, several miscellaneous pieces, ...table spreads and covers. Chenille curtains at ...d at 2 p.m. About 20, consisting of the finest ...all sizes. Free lunch at noon.
DWIGHT HAMMOND, Auctioneer.
MAIN STREET. PHONE ...
AUCTION
...lean Furniture 5 Rooms
...Tuesday, Jan. 20, 9:30 a.m.
2513 Brooklyn Ave.
...e, two dining tables, dining chairs, bedroom suite, ...intings, pictures, 9x12 rug, wood and coal heaters, ...couch, upholstered settee and chairs, refrigerator ... ...goods.
STROUSE & HULL, Auctioneers.
AUCTION
...nd Good Furniture—6 Rooms
...ay, Tuesday, Jan. 20, 2 p.m.
...5 Elden Ave.—(Cor. Pico)
...nglow player piano, with $100 worth of music; fine ... ...on Mexican scrapes or blankets, 4 9x12 rugs, brass bed, ...ouch, White Rotary sewing machine, library and ... ...d oak rockers, curtains, phonograph, pedestal ... ...new high oven gas range, kitchen cabinet, dishes, ...mobiles, one 1914 7-passenger; other 1917 Buick roa... ...d in excellent condition. Also four new tires not on ... ...ches. Owner is leaving California and is selling ...
STROUSE & HULL, Auctioneers.
AUCTION
...ry House, Lot 60x127, to Paved Alley
...1525 W. 8th St.
...ednesday, Jan. 21st, 3 p.m.
...on; hear all conveniences. This is close-in property and ... ...it will bring over $5000 mortgage. Owner leaving ...
...& HULL, Auctioneers. 8TH ... 325 Story Bldg.
...n Extraordinary
...m.—TODAY—9:30 a.m.
...3418 So. Main—So. 1260
...s, davenports and chairs in genuine brown leather; ...l, 3-ply mirror dressing tables and dressers, ...et beds in brass, white enamel and Vernis Martin; ...s, mattresses; 12 pedestal dining tables, 75 pairs ... and kitchen tables, gas ranges, coal and wood ... ...e and small rugs, 20 yards fine velvet hall ... ...s, kitchen ware, hall trees, new high-chairs, ... good furniture.
...taurant Outfit
...h register, 35 mahogany Vienna chairs, ...are, 13 brass cuspidors, 25 round and square ... refrigerator, restaurant range, hood, other ... ...at 10 a.m. No reserve; all will be sold. Everything ...
...AS. A. KEMP—Expert Auctioneer.
...retary of L. A. Auctioneers' Ass'n.
Move Call Kemp's Transfer, SOUTH 1180
...UNDAY TIMES
...wledged to be the Biggest Newspaper ...S WORLD.

...SE POSLAM FOR ECZEMA, ITCH NO MORE
...ny eczema sufferer should know ... Poslam is able to ... this stubborn trouble; how ... stops itching, ... aches and comforts. To spread ... on an angry, affected surface ... that here, in reality, is just ... influence the skin demands. ... is usually surprisingly short ... noticed every day. ... Use it for pimples, ... all eruptional disorders. ... For free sample ... Laboratories, 243 ... New York City. ... skin to become clearer, ... by the daily use of Poslam. —[Adver...
...Tires at 3rd & Bdwy. ...ore at 9th and Hill.
...Mission ...Men's and ...Women's Store
...aincoats
...MEN'S DEPARTMENT
...Stylish, Extra Well Made. ...PRICES REASONABLE.
...SYRUP OF FIGS" IS LAXATIVE FOR CHILD
...ue Tongue! Remove Poi... from Stomach, Liver and Bowels.

...California" Syrup of Figs ...for the name California ... ...package, then you are sure ... child is having the best and ... laxative or physic for ... its delicious fruity ... full directions for child's ... each bottle. Give it without ...
...Tou must say "Califor... ...advertisement.
...ELL AND HAPPY WOMAN
...She Did Not Take ...Tanlac Sooner.
...Splendid Appetite and ...Best Digestion, Now.
...Are Calm and She ...Is Fresh and Strong.
...have taken Tanlac I am ... housework again for the ... in nearly a year and a ... Mrs. William Lorang of ...Smith street, San Diego, ... days ago. ... regret is that I did not ... as soon as I heard of ... If I had it would have ... a lot of suffering," Mrs. ... said. ... a terribly run-down con... ...ally getting worse and ... all the time. If I even ... sweeper across the ... would palpitate so bad ... faint. I had to give ... work altogether and I ... nervous all the time and ... morning till night. ... nursery and the little I ... to eat gave me no ... ...nishment. ... reading about Tanlac ... decide to try it until ... from a person who ... like I was. It seemed ... I felt better after the ... first and I continued to ... now I am in the very ... I am so much strong... housework is no trouble ... getting back my lost ... as I can. I have a ... and everything I ... with me perfectly. My ... steady, and I don't have ... like I used to. Tan... credit for re... health and I recommend ... Tanlac is sold ... Pasadena and San ... Owl Drug Co.—[Adver...
...Crown on Bald Head

HARDING WANTS OHIO SHOW-DOWN

Senator Bristles up at the Wood Campaign Idea.

Declares He Asks for no Perfunctory Support.

And from General's Camp Comes News of Success.

[EXCLUSIVE DISPATCH.]

WASHINGTON, Jan. 19.—Senator Harding of Ohio, candidate for the Republican Presidential nomination, issued a statement today declaring war on the proposal of Gen. Wood's managers to invade Ohio in quest of second-choice delegates.

At the same time the Washington headquarters of the Wood campaign gave a statement to the effect that the Wood boom "was gathering momentum daily" and that it was beginning to worry even the Bourbon Democracy in the South.

"There has been some discussion concerning Ohio's second choice, with the attending inference that the first choice is a mere perfunctory or complimentary thing to be recorded, and thereafter proceed to the task of greater interest," Senator Harding said.

WANTS SHOW-DOWN.

"I never could permit my name to go before a national convention with a merely perfunctory or complimentary support by the delegation from Ohio. If there is doubt about the real choice of Ohio, let us invoke the real preference by an expression of the Republican voters at the primary polls. In that frankness which becomes the importance of the undertaking, let it be understood that I do not wish a delegation favorable to me unless my candidacy is the genuine and cordial preference of Ohio Republicans, and I could permit no endeavors in my behalf at the convention if there is mere perfunctory support.

"I will welcome an expression in a preferential ballot and will accept the result in such a way as to join with Ohio's endeavors in making Ohio's influence effective when we meet the Republicans of the whole country in the national convention. I am sure this spirit and the purpose cannot be misunderstood."

WOOD STATEMENT.

The statement from the Wood headquarters read in part as follows:

"The announcement of Elihu Root and of Gov. Burnquist of Minnesota in support of the candidacy of Gen. Wood and the fact that the first two delegates to the national convention chosen by Oklahoma have been instructed for the soldier-administrator, make the opening of the Washington headquarters an auspicious one. Reports from all sections of the country indicate plainly that the Wood movement is gathering momentum daily. The Wood sentiment in the South has grown so great as to be exceedingly disquieting to the Bourbon democracy. The headquarters at Washington will co-operate with and supplement the work of those in New York City and Chicago. A big list of Americans identified with the Wood-for-President campaign will be made public later."

EDGE WANTS DATA.

In view of Gen. Wood's expressed interest in the American merchant marine, Senator Edge of New Jersey, a Democratic member of the Committee on Commerce, today addressed to Gen. Wood a letter of inquiry as to his views on the disposition of the present merchant marine—whether it should be continued under government management or be transferred to private ownership under reasonable regulations.

Senator Edge said emphatically that he merely sought Gen. Wood's views as of value in solving the problem, and that he had no thought whatever of "heckling him."

EDITH CAVELL JUDAS GIVEN SECOND TRIAL.

[BY CABLE AND ASSOCIATED PRESS.]

PARIS, Jan. 19.—Georges Gasten Quien, convicted and condemned to death in September, last, on charges of having had treasonable dealings with the Germans, and having betrayed to them Edith Cavell, the English nurse, appeared before a court-martial for trial for the second time today.

The Court of Appeals set aside Quien's conviction last October, and a new trial was ordered. The ground taken by counsel for Quien in appealing against the verdict was that the vote of the court-martial was 4 to 3, whereas it should have been 5 to 2 to be effective.

ASK CONFERENCES FOR DIVISION COMMANDERS

[BY A. P. DAY WIRE.]

WASHINGTON, Jan. 19.—Conferences of War Department officials with commanders of the divisions and territorial departments should be made a permanent policy to promote efficiency and co-operation, according to a resolution adopted by the general officers attending the first gathering, which adjourned today.

The meeting, which began January 12, was called by Secretary Baker for discussion of policies regarding reorganization of the service for peace times and the "interchange of ideas upon present problems."

CHICAGO'S INFLUENZA EPIDEMIC NOT SERIOUS.

[BY A. P. DAY WIRE.]

WASHINGTON, Jan. 19.—Although there was a slight increase in the number of influenza cases, especially in the Chicago district, reported to the public health service today, officials said there was nothing alarming in the present situation.

The disease is of a mild type and with a low death rate, they said, while the number of pneumonia cases resulting is small.

Officials of the service pointed out that as only about 1000 cases throughout the country were reported last week as compared with more than 4,000,000 cases a year ago, the spread of the disease has hardly reached a stage to cause anxiety.

WOULD MAKE ARIZONA NATION'S PLAYGROUND

GOV. CAMPBELL, IN MESSAGE TO ROAD MEN, TELLS OF GREAT HIGHWAY PLAN.

[BY A. P. NIGHT WIRE.]

TUCSON (Ariz.) Jan. 19.—This should be a banner year for Arizona in highway construction and, with proper co-operation between the various highway authorities, two years should see the entire system completed, Gov. Campbell declared in an address read at the State convention of the Arizona Good Roads Association, held here today.

The Governor is in Washington with other State executives, pressing for passage of the reclamation bill.

UNIQUE POSITION.

"Arizona occupies an unique position in its problems as well as in its opportunities for good road building," the Governor wrote. "While Arizona has an area of 113,956 square miles and a population of probably 400,000, at least 90 per cent. of its people reside within a number of densely populated areas, totaling 1000 square miles. This leaves a population of possibly 4000 over the remaining area, or an average of about one person for each twenty square miles. This, with topographical and climatic differences, makes the highway problem difficult from a standpoint of financing, but simple from the standpoint of determining the general location of through highways to be constructed."

After describing the proposed three east and west and one north and south highways through Arizona, the Governor continued:

WILL MARK NEW ERA.

"The completion of this system of State highways with county highways now in course of construction and contemplated, will place practically every section of the State within easy reach by automobile of every other section and will mark a new era in the development of Arizona. The numberless natural wonders will be playgrounds of all our people.

"The problems to be met may be divided into three classes, namely, physical, financial and political. The physical problems have been determined and present no insurmountable difficulties. The financial problems are being met by county bond issues, State appropriations and Federal aid. The political problems are being brought about by divided authority in the handling of the various funds and the necessity of co-ordinating the use of all available funds on the system outlined. If all abailable funds are concentrated on the main east and west highways, those highways can be said to be now virtually financed."

WHOLESALE ELECTRIC RATE CASE AFFIRMED.

SUPREME COURT GIVES RIGHT TO STATE RAILROAD COMMISSION TO FIX RATES.

[BY A. P. DAY WIRE.]

WASHINGTON, Jan. 19.—The Supreme Court today affirmed Federal court decrees approving rates prescribed by the California State Railroad Commission to be charged by the Napa Valley Electric Company for power sold to the California Light and Telephone Company, and dismissing injunction proceedings brought to prevent the rates being put into effect.

SAN FRANCISCO, Jan. 19.—Affirmation by the United States Supreme Court of the State Railroad Commission's contention that it has the power to establish rates for the wholesaling of electric energy, establishes the right of public service commissions throughout the country to exercise the same jurisdiction, according to an announcement by the commission today. The action was taken by the various commissions as a test case.

The California Light and Telephone Company had petitioned the commission to assume jurisdiction over the power being sold to it by the Napa Valley Electric Company. The Napa Valley company resisted on the ground that the commission had no jurisdiction, and the power sale was covered by contract between the two companies.

The commission held it had the authority to control the sales, and the Napa company took the case to the United States District Court, where the commission won out. Today's decision is an affirmation of the District Court judgment.

The electric power which had been disputed is being served to the town of Calistoga, Napa county.

PLAN BETTER PULLMAN SERVICE FOR MEXICO.

[BY A. P. DAY WIRE.]

SAN FRANCISCO, Jan. 19.—A branch of the National Railroad Administration of Mexico has been established in San Francisco in order to effect, if possible, a through Pullman service between this city and Mexico, it was announced here today by Lazaro Basch, commercial agent of the Mexican government here. The proposed line would supplement the Pullman service now in effect between San Antonio and the Buena Vista Station of Mexico by way of Laredo, Basch said.

The San Francisco office has been placed in charge of R. N. Campus, a director in the Mexican National Railroad Administration, Basch said.

PERSHING RIDES IN AMERICAN FLAG LANE.

[BY A. P. NIGHT WIRE.]

PORTLAND, Jan. 18.—Entertainment, often burgeoning into a full-fledged ovation, interrupted Gen. Pershing's programme of inspecting army posts and activities here today.

Arriving shortly after noon, the general was greeted by Gov. Olcott and a great crowd. Hundreds of citizens, all waving American flags, escorted him in a parade through the center of the city. The weather was almost springlike, and the sunlight on the waving flags made a gay sight.

Addressing former service men at the armory, the general was given cheer after cheer. Gen. Pershing left Portland this afternoon for a brief visit to Vancouver, Wash., where he inspected an army post. Returning, he was the guest of honor at a civic banquet here tonight.

MEXICANS BURN AMERICAN FLAG.

Physician Tells of Terrors in Guadalajara Flight.

Texan Describes Defense of His Wife and Home.

San Antonio Investigation Reveals Real Conditions.

[BY A. P. NIGHT WIRE.]

SAN ANTONIO (Tex.) Jan. 19.—After describing one outrage after another which he said, he had witnessed, Dr. John Hunter, an American physician of Nogales, told the Senate subcommittee investigating the Mexican situation today he never had known of a Mexican being punished for killing an American in Mexico. "There has been no safety for American life or property in Mexico since 1910," he said. "I have known a lot of Mexicans in that time and I do not know one—and I know Carranza—whose oath I would accept."

Dr. Hunter was at Guadalajara when the Americans occupied Vera Cruz. His account of the flight of the Americans from there was accepted as additional evidence of the higher regard held by Mexicans for British and German representatives. It was the British Consul who afforded protection to the Americans at Guadalajara and a German clerk at another town who effected the release of Americans held by Mexican soldiers by declaring himself a German consular officer, he said.

SCORES FOR ONCE.

J. D. Ward, now a Texas farmer, gave the first instance in the committee's record of an American scoring on the Mexicans. Ward shot three and got back to the United States without being captured. He was living on a fruit farm with his wife in 1915, he testified. One night he was visited by soldiers led by one identified as a noncommissioned officer in Carranza's army. They had been there before and tried to extort money. That night, Ward said, he gave the leader some, but not enough to satisfy him and he and his men tried to force their way through the door.

"I had told my wife to get under the bed," he testified. "I had made up my mind I would have to fight. As the leader came in I fired and he fell. The others began firing and continued their efforts to enter. I had estimated there were not more than eight or ten in the background when the controversy began. Pretty soon, another came in sight and I let him have it too, and a moment later I managed to make out the outlines of another man and I got him."

The attacking party withdrew and the remainder of the night was spent by Mr. and Mrs. Ward in hiding under their barn.

It developed next day, he said, that Mexicans on their way to his house had raided that of an American negro, brutally attacking the man's wife.

INDIAN A WITNESS.

A Cherokee Indian, Odia Jacks, who was a member of the Blalock colony, testified he had been held nineteen days and ordered shot by Col. Lopez de Lara, who insisted he was a Yaqui Indian and a spy of Villa. Jacks is from Pine Bluff, Ark. His testimony was corroborative of others who have told of outrages and depredations. His escape was an indirect result of his enforced practice of medicine.

He said he had a quantity of medicines and the Mexicans insisting he must know their uses, compelled him to treat them. His supply ran low and he was given permission to go to Tampico for more. There, through assistance of the American Consul, he returned to America.

When the train on which Mr. Hunter and other American refugees was on its way from Guadalajara to Manzanillo, the occupants were subjected, he declared, to threats and jeers of the Mexicans at stations through which they passed. The Mexicans were convinced by manufactured "news" being printed that their country and the United States were at war, that every American town on the border except El Paso had been captured and that already "a Mexican army of 150,000 was trampling the soil of the United States while the cowardly Americans were fleeing."

At one place a large American flag was swept over the ground and then torn to strips. These strips were then burned, the ashes being thrown through the car windows into their faces.

Gonzalo de la Mata, the Mexican Consul here, has received and announced the instructions from the Mexican Foreign Office relative to the manner in which his government will regard any Mexican who testifies. To all callers he has explained Mexico will regard them as traitors.

COURT WON'T RELEASE GIRLS TO WED HINDUS.

[BY A. P. DAY WIRE.]

SACRAMENTO, Jan. 19.—The Third District Court of Appeal this afternoon denied the petition for a writ of habeas corpus made by the parents of Ruby H. Hunter and Pearl M. Hunter, twins, 17 year old, of Oroville, to secure their release from the custody of the probation officer of Butte county.

The Hunter girls were committed to the Detention Home of Butte county by the Juvenile Court on the ground that they are neglected and delinquent children and had been keeping undesirable company with two Hindu men, one of whom Pearl Hunter attempted to marry.

The parents asked for the petition on the ground that the Juvenile Court of Butte county had no jurisdiction to commit the minors to the probation officer.

VETERAN SHIP IN DRY DOCK.

PORTLAND (Or.) Jan. 19.—The historic pilot schooner Joseph Pulitzer, once in service off New York Harbor and later off the Columbia River today was placed on dry dock here for overhauling, preparatory to being sent to Alaska, where she is to be used in interport trade by private parties who have purchased her.

Globe Tires
Put them on your car next time and save money, time and worry.
Ask Your Dealer
Guaranteed 8000 Miles

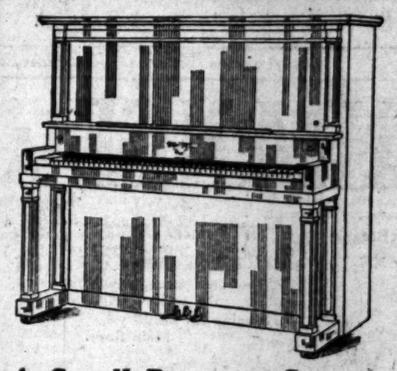

SALE
Of Slightly Used Upright Pianos
Tremendous Reductions
Instruments taken in exchange for Angelus Reproducing Pianos during the holiday season. Each has been overhauled and put in perfect condition. The prices are really remarkable when present market conditions are considered.

A Small Payment Secures Any Piano
A Long Time in Which to Pay the Balance

NEW RECORDS For Your Talking Machine
These Six Late Selections on 3 Double 85c Records $2.55
My Baby's Arms .... Fox Trot, from Follies of 1919
On the Streets of Cairo ..... One Step
Bye-Low ..... Campbell and Burr
I'll Always Be Waiting For You .... Chas. Harrison
I Know What It Means to Be Lonesome.
I Never Knew ..... Sung by Geo. Meader
FREE We will deliver the above set of records to any point in Southern California, parcel post prepaid.

Baumeister Upright "Used" Ionic Period, Mahogany $400
Kimball Upright "Used" Bungalow Model, Mahogany $435
Schiller Upright "Used" Mahogany, Colonial $335
Steinway Upright "Used" Style J $445
Knabe Upright "Used" Small Model $195
Steinway Upright "Used" Old Model $190
Chickering Upright "Used" Small Apartment Model $380

SPECIAL
Several Used Player Pianos—Different Styles at a Fraction of Their Worth.

Platt Music Co.
PLATT BUILDING
622 So. Broadway
Next to Orpheum.
Open Evenings

Do You Want a Good Job at a Good Salary?
We want several live, ambitious, energetic men for City Ice Wagon Drivers. Steady employment twelve months in the year for good men. Highest wages and ideal working conditions. Experience not necessary. For full information write to
FF Box 139, Los Angeles Times

ELECTRIC LIGHTING SUPPLY COMPANY
218 West Third Street.
Phone, Main 1620; 60497.
VACUUM CLEANERS
SEWING AND WASHING MACHINES

Cuticura Talcum is Fragrant and Very Healthful
Sample free of Cuticura Laboratories, Dept. X, Malden, Mass. By mail 25c.

Annual Clearance SALE!

OBRIKAT-MEYER
FURS
AT GREATLY REDUCED PRICES

—continuing the most unusual fur sale of the season!

—offering the most drastic price reductions on our entire stock of handsome furs!

Obrikat-Meyer have been leading furriers for more than forty years.
Their pre-eminent success is due to their ability to procure the choicest fur pelts direct from the trapper, to fashion them into matchless creations of *authentic style*, and then to finish them *perfectly*.

Women who appreciate the finer points of correct gowning, know that Obrikat-Meyer furs are the "last word" in distinctive fur creations.

There is nothing reserved in this annual sale. Come in and inspect our magnificent showing whether you wish to purchase now or not.

A Catalogue of Furs for Out-of-Town Customers. Write for it.

Three Stores
Obrikat-Meyer
FUR COMPANY
LEADING FURRIERS
412-414 W. Seventh St.

In San Diego U. S. Grant Hotel Building — *Phone Pico 660* — *Branch Store, Third and Hill*

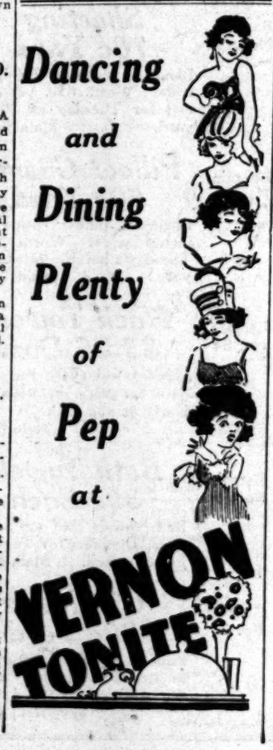

Hale's 341-343-345 S. Broadway

OPEN ALL DAY SATURDAY

Los Angeles | San Francisco | Sacramento | San Jose | Oakland

Hale's 341-343-345

JANUARY CLEARANCE AND WHITE SALES

Bargains for Tuesday

—$10.00 spent in our store entitles you to a $2.00 Columbia Medallion Free, copied from your favorite photo. See Samples exhibited on the 4th floor.

Bargain No. 1 — **Bungalow Aprons $1.25**
Women's bungalow aprons of percale. $1.75 values. Tuesday bargains, $1.25. 3rd floor.

Bargain No. 2 — **Crochet Tams $2.50**
Popular crochet tams with pompom. $3.00 values. Tuesday bargains, $2.50. 3rd floor.

Bargain No. 3 — **Men's Bath Slippers 60c**
Men's bath slippers made of Beacon blanketing. Sizes 8 to 11. 75c values, 60c. 3rd floor.

Bargain No. 4 — **Girls' Middy Blouses $1.50**
White slipover middies with large collars. 8 to 14-year sizes. Tuesday bargains, $1.50. 3rd floor.

Bargain No. 5 — **Girls' Middy Skirts $2.00**
Pleated white middy skirts for girls of 8 to 14 years. Tuesday bargains for $2.00. 3rd floor.

Bargain No. 6 — **Girls' Rain Capes $3.95**
Blue rain capes with hood for girls of 8 to 14 years. Tuesday bargains, $3.95. 3rd floor.

Bargain No. 7 — **Black Satin De Luxe $2.25**
A rich weave that is worth $2.75. 36 inches wide. Tuesday's special price, $2.25 yd. Main floor.

Bargain No. 8 — **Silk Broadcloth Shirtings $4.00**
Heavy silk broadcloth shirtings in striped patterns. Launder well. Tuesday's price, $4.00 yd. Main floor.

Bargain No. 9 — **Plushes & Plush Scarfs ¼ Off**
Plushes and plush scarfs in many kinds and colors. At prices reduced one-fourth. Main floor.

Bargain No. 10 — **Black Chiffon Taffeta $1.75**
Black chiffon taffeta 36 inches wide. Worth $2.50. Tuesday's bargain price, $1.75. Main floor.

Bargain No. 11 — **Black Silk Moire $2.25**
Silk moire in a rich black. 36 inches wide. Worth $3.00. Tuesday's price, $2.25. Main floor.

Bargain No. 12 — **Fancy Mixed Suitings $4.25**
Mixed suitings in tan, brown, reindeer, 56 inches wide. $5.50 value for $4.25 yd. Main floor.

Bargain No. 13 — **Gabardines $5.00 a Yd.**
Exceptionally heavy gabardines in good colors. 55 inches wide. $6.50 value for $5.00. Main floor.

Bargain No. 14 — **French Serge $4.50 Yd.**
Fine quality navy blue French serge, 54 inches wide. Worth $5.00. Tuesday, $4.50 yd. Main floor.

Bargain No. 15 — **Checked Dress Goods $1.25**
Fancy checked dress goods in dark colors. 42 inches wide. Worth $1.50. Tuesday, $1.25 yd. Main floor.

Bargain No. 16 — **White Voile Waists $2.95**
Dainty white voile waists worth $4. Hand embroidered and lace trimmed. Tuesday bargains, $2.95. 3rd floor.

Bargain No. 17 — **Crepe de Chine Waists $4.95**
Beautiful crepe de chine waists worth $6.00. Flesh color or white. Tuesday bargains, $4.95. 3rd floor.

Bargain No. 18 — **Silk Mesh Veiling 25c**
Plain and figured. Black, brown, taupe, purple and navy. 50c grade for 25c yd. Main floor.

Bargain No. 19 — **Pretty New Collars 50c**
Collars of lace, satin, Georgette crepe and organdie; some with cuffs to match. $1.00 values. Main floor.

Bargain No. 20 — **Women's Handkerchiefs 10c**
Some are all white, others have colored embroidery or colored borders. 15c values. Main floor.

Bargain No. 21 — **Women's Cotton Hose 20c**
Women's cotton stockings in black, pink and sky blue. Sizes 8½ to 10. Tuesday bargains, 20c pr. Main floor.

Bargain No. 22 — **Women's Fiber Silk Hose $1.00**
Women's fiber silk stockings in black and colors. Tuesday bargains, $1.00 pair. Main floor.

Bargain No. 23 — **Children's Socks 25c**
Children's mercerized socks, white with fancy colored tops. Sizes 4 to 7. 35c grade, imperfect, 25c. Main floor.

Bargain No. 24 — **Fancy Buttons 10c dozen**
Fancy dress buttons in various styles and colors that sell regularly at prices as high as 75c doz.. Notion counter, Main floor.

Bargain No. 25 — **"De Long" Hairpins 3½c Pkg.**
"De Long" hairpins, jet, 50 in a package; 5c values for 3 1-3c, Tuesday. Notion counter, Main floor.

Bargain No. 26 — **Middy Laces 2½c each**
Cotton and silk middy laces, not all colors. 5c values. Tuesday bargains, 2½c ea. Notion counter, Main floor.

Bargain No. 27 — **Sanitary Aprons for 40c**
Sanitary aprons of waterproof cambric. Medium size. 50c values, 40c. Notion counter, Main floor.

Bargain No. 28 — **Hair Nets 7½c each**
Fiber hair nets in cap style. Odd colors. 10c values for 7½c each Tuesday. Notion counter, Main floor.

Bargain No. 29 — **Pearl Buttons 10c Card**
Iridescent fresh water pearl buttons of best quality. 15c cards for 10c Tuesday. Notion counter, Main floor.

Bargain No. 30 — **Undermuslins At $1.00**
Women's gowns and envelope chemises of muslin or batiste in pink or white. Some are hand embroidered. $1.50 values. 3rd floor.

Bargain No. 31 — **Crepe and Batiste Bloomers $1.00**
Women's bloomers of Windsor crepe or batiste in pink or white. $1.50 values for $1.00. 3rd floor.

Bargain No. 32 — **Undermuslins At 75c**
Drawers and envelope chemises of muslin trimmed with lace and embroidery. $1.00 values. 3rd floor.

Bargain No. 33 — **Children's Play Suits $1.25**
Light weight blue denim trimmed in red. Long and short sleeve styles. 2 to 8-year sizes. $1.75 values. Tuesday bargains, $1.25. 3rd floor.

Bargain No. 34 — **Children's Rompers $1.00**
Children's rompers of gingham in light and dark colors. 2 to 6-year sizes. $1.50 values. 3rd floor.

Bargain No. 35 — **Infants' Shirts 1-3 Off**
Discontinued numbers in Carter, Ruben and Vanta shirts, mostly small sizes. Cotton, wool, silk-and-wool and part wool, slightly soiled. 1-3 off regular prices. 3rd floor.

Bargain No. 36 — **O. N. T. Perle Cotton 12½c**
Regular 15c balls of Clark's O.N.T. Perle cotton. Nos. 3 and 5, in all colors. 4th floor.

Bargain No. 37 — **Combing Jackets 75c**
Made of white Turkish toweling, stamped for embroidery. $1.00 values. Bargains at 75c. 4th floor.

Bargain No. 38 — **Laundry Bags For 50c**
Worth 75c. Finished laundry bags of pretty cretonnes. Tuesday bargains at 50c. 4th floor.

Bargain No. 39 — **Embroidery 39c a Yard**
Embroidery flouncings for petticoats, 42 inches wide. 50c grade for 39c yd. Main floor.

Bargain No. 40 — **Embroideries 15c a Yard**
Swiss and cambric edges in blind and open patterns. 25c value, 15c a yard. Main floor.

Bargain No. 41 — **Embroideries 85c a Yard**
Organdie and Swiss flouncings in beautiful patterns. 27 inches wide. Worth $1.00. Main floor.

Bargain No. 42 — **Chamoisette Gloves 85c**
Regular $1.25 chamoisette gloves with two clasps. White or black. Tuesday bargains, 85c. Main floor.

Bargain No. 43 — **Women's Silk Gloves $1.00**
Two-clasp silk gloves of a heavy weave, regularly $1.50. Black, white or grey. Main floor.

Bargain No. 44 — **White Lambskin Gloves $1.85**
Women's white lambskin gloves of fine quality. $2.50 values. One-clasp style with pique seams. Tuesday bargains, $1.85. Main floor.

Bargain No. 45 — **Pillow Cases 55c Each**
Regular 65c bleached pillow cases. 45x36-inch size. Tuesday bargains, 55c each. Main floor.

Bargain No. 46 — **Pillow Cases 45c Each**
Hemstitched pillow cases worth 60c. 45x36-inch size. Tuesday bargains, 45c each. Main floor.

Bargain No. 47 — **Sheets for $1.90**
Regular $2.25 bleached and seamless sheets of the 81x90-inch size. Tuesday bargains, $1.90. Main floor.

Bargain No. 48 — **Sheets for $2.00**
Salem sheets worth $2.25. Bleached and seamless. 72x90-inch size. Tuesday bargains, $2.00. Main floor.

Bargain No. 49 — **Sheets for $1.65**
Bleached and seamless sheets worth $2.00. 72x90-inch size. Tuesday bargains, $1.65. Main floor.

Bargain No. 50 — **Sheets for $2.40**
The well-known Pequot brand. Bleached and seamless. The 72x90-inch size. Tuesday bargains, $2.40. Main floor.

Bargain No. 51 — **Sheets for $2.60**
Pequot sheets in the 81x90-inch size. Bleached and seamless. Tuesday bargains, $2.60. Main floor.

Bargain No. 52 — **Sheeting 70c Yard**
Bleached sheeting 2¼ yds. wide. Worth 85c. A special for Tuesday at 70c a yard. Main floor.

Bargain No. 53 — **Pillow Casing 50c Yard**
Bleached pillow casing 42 inches wide. Worth 60c. Tuesday's bargain price, 50c yd. Main floor.

Bargain No. 54 — **Huck Towels $3.25 Doz.**
Huck towels with red borders, the grade that sells regularly at 30c each. Main floor.

Bargain No. 55 — **Bath Towels 39c Each**
Bath towels that are worth 50c. Bargains for Tuesday, just 39c each. Main floor.

Bargain No. 56 — **Ginghams 30c Yard**
Amoskeag dress ginghams in attractive plaids. Worth 40c. Tuesday, 30c a yard. Main floor.

Bargain No. 57 — **Ginghams 15c Yard**
Checked and plaid ginghams of the regular 25c grade. Tuesday's bargain price, 15c yd. Main floor.

Bargain No. 58 — **Longcloth 35c Yard**
Bleached longcloth with a soft finish. Worth 45c. Tuesday's special price, 35c yd. Main floor.

Bargain No. 59 — **Outing Flannel 40c yard**
Amoskeag white outing flannel of an extra good quality. Worth 50c. Sale price, 40c yd. Main floor.

Bargain No. 60 — **Stationery 19c Box**
Regular 35c boxes holding 24 sheets of linen paper and 24 envelopes to match. White or buff. Main floor.

Bargain No. 61 — **Velvet Bags $2 each**
Regular $3.50 velvet bags in black and navy blue. Fitted with purse and mirror. Tuesday bargains, $2.00. Main floor.

Bargain No. 66 — **Blankets $3.49 pair**
Wool finished blankets in grey. Slightly imperfect. $6.50 values for $3.49 pair. 4th floor.

Bargain No. 67 — **Blankets $7.50 pair**
Fine white blankets with colored ribbon binding. 80-inch size. $10.00 values for $7.50 pair. 4th floor.

Bargain No. 68 — **Blankets $8.95 pair**
Fine soft blankets in tan or white, worth $12.50. Size 70x80 inches. Tuesday bargains, $8.95 pair. 4th floor.

Bargain No. 69 — **Bed Spreads $3.25 each**
White crochet bedspreads worth $4.25. 85x95-inch size. Tuesday bargains, $3.25. 4th floor.

Bargain No. 70 — **Bed Spreads for $5.95**
White satin bedspreads of a large size, $7.50 values. Hemmed or scalloped with cut corners. 4th floor.

Satin Dresses
Serge Dresses
Tricotine Dresses
Jersey Dresses
Taffeta Dresses

A January Clearance Sale of women's dresses that will create a sensation today. All wool serge dresses in a score of smart styles that are wonders at $15.00. Chic frocks of wool jersey, and pretty styles of satin and taffeta, values so very extraordinary—you would scarcely buy the materials in them for $15.00.

$15

(Hale's—Second Floor)

Dresses for $25.00

Beautiful styles that have been reduced from higher prices. All-wool serge and tricotine dresses, pretty messaline frocks and dresses of silk and Georgette crepe combined. Tuesday bargains at $25.00.

Suits for $35.00

The suits, too, have been reduced from prices much higher. Smart styles made of all-wool materials—navy blue silvertones, oxfords and mannish cloths. Sizes 16-year for misses to 46-bust measure for women. Tuesday bargains for $35.00.

(Hale's—second floor.)

Bargain No. 62 — **Pearl Beads $1.00**
15-inch necklaces of filled pearl beads. Tuesday bargains at $1.00. Main floor.

Bargain No. 63 — **Brussels Rugs $34.75**
Seamless Brussels rugs worth $45.00. 9x12-ft. size. Buy one on our Easy Payment plan. 4th floor.

Bargain No. 64 — **Brussels Rugs $41.50**
Seamless Brussels rugs worth $50.00. 9x12-ft. size. Buy one on our Easy Payment Plan. 4th floor.

Bargain No. 65 — **Axminster Rugs $52.50**
Axminster rugs worth $62.50. 9x12-ft. size. Buy one on our Easy Payment Plan. 4th floor.

Bargain No. 71 — **Curtain Net 35c yard**
Plain curtain nets 36 inches wide. 60c grade for 35c yd. 4th floor.

Bargain No. 72 — **Curtain Net 85c yard**
Regular $1.00 figured curtain nets, 45 inches wide. 4th floor.

Bargain No. 73 — **Curtain Net $1.25 yard**
Regular $1.69 figured curtain nets 45 inches wide. 4th floor.

Bargain No. 74 — **Curtain Veiling 22½c yard**
Plain white curtain veiling, 36 inches wide. The 40c grade. Tuesday's price, 22½c yd. 4th floor.

Bargain No. 75 — **Cretonnes 35c yard**
Cretonnes in figures and colors. Worth 50c. Tuesday's price, 35c yd. 4th floor.

TUESDAY MORNING,

SHE DARKENED HER GRAY HAIR

Tells How She Did It With a Home-Made Remedy.

Mrs. E. H. Boots, a well-known resident of Buchanan County, Ia., has darkened her gray hair, made the following statement:

"Any lady or gentleman can darken their gray or faded hair and make it soft and glossy with this simple remedy, which they can mix at home. To half a pint of water add 1 ounce of bay rum, one small box of Barbo Compound and ¼ ounce of glycerine. These ingredients can be purchased at any drug store at very little cost. Apply to the hair every other day until the gray hair is darkened sufficiently. It does not color the scalp; is not greasy and does not rub off. It will make a gray-haired person look at 10 to 20 years younger."—(Advertisement.

Eyes Inflamed?

If your eyes are inflamed, weak from overworked; if they ache; if specs shows make them feel dry and strained, get a bottle of Bon-Opto tablets from your druggist. Dissolve one in a fourth of a glass of water and use as an eye bath from two to four times a day. Bon-Opto allays inflammation, invigorates, tones up the eyes.

Note: Doctors say Bon-Opto strengthens eyes 40% in a week's time in many instances.

FEELING BLUE? LIVER LAZY? TAKE A CALOTAB

Wonderful How Young and Energetic You Feel After Taking This Nauseless Calomel Tablet.

If you have not tried Calotabs you have a delightful surprise awaiting you. The wonderful liver-cleansing and system-purifying properties of calomel may now be enjoyed without the slightest unpleasantness. A Calotab at bedtime with a swallow of water—that's all. No taste, no salts, not the slightest unpleasant effects. You wake up in the morning feeling so good that you want to laugh about it. Your liver is clean, your system purified, your appetite hearty. Eat what you wish—no danger. The next time you feel lazy, mean, nervous, blue or discouraged give your liver a thorough cleansing with a Calotab. They are so perfect that your druggist is authorized to refund the price as a guarantee that you will be delighted.

Calotabs are sold only in original, sealed packages. Price thirty-five cents. At all drug stores.—(Advertisement.

"Laxative Bromo Quinine Tablets"

E. W. Grove

TODAY'S AID TO BEAUTY

Hair is by far the most conspicuous thing about us and is probably the most easily damaged by bad or careless treatment. If we are very careful in hair washing, we will have virtually no hair troubles. A especially fine shampoo for this purpose, one that brings out all the natural beauty of the hair; that dissolves and entirely removes all dandruff, scum and dirt, can be used at trifling expense by simply dissolving a teaspoonful of canthrox (which you can get any any druggist) in a cup of hot water. This makes a full cup of shampoo liquid enough so it is easy to apply it all the hair instead of just the top of the head. This chemically removes all impurities and creates a soothing, cooling lather. Rinsing leaves the scalp spotlessly clean, soft and pliant, while the hair takes on a glossy richness of natural color, a fluffiness which makes it seem much heavier than it is. After a canthrox shampoo, arranging the hair is a pleasure.—(Advertisement.

Splendid Treatment for Wrinkled, Flabby Skin

Any woman who coddles herself all day in an overheated house and finds her skin pale and flabby as a consequence, can bring her face in a lotion made by dissolving as much as can be taken on a half pint of witch hazel. She will find that it is a refreshing, delightful lotion and draws in the saggy wrinkles immediately, and the face is considerably rejuvenated. The ingredients, of course, are perfectly harmless and leave no trace of the treatment on the skin. Be sure to ask the druggist for the powdered saxolite.

ANNOUNCEMENT
NEW
HOTEL ROSEGROVE
521 South Grand Street
Near West Sixth
Los Angeles, California.
NOW UNDER NEW MANAGEMENT.
WILLIAM FISHER

GREAT WHITE FLEET
United Fruit Company
Sailings to Central and South America
Pier 8, Foot of Stewart St.
321-329 Montgomery St.
San Francisco, Cal.

Helen
341-343-345 STATE STREET

for Tuesday

Bargain No. 66

Blankets $3.49 pair

Wool finished blankets in grey. Slightly imperfect. $6.50 values for $3.49 pair. 4th floor.

Bargain No. 67

Blankets $7.50 pair

Fine white blankets with colored ribbon binding. 66x80-inch size. $10.00 values for $7.50 pair. 4th floor.

Bargain No. 68

Blankets $8.95 pair

Fine soft blankets in tan or white, worth $12.50. Size 70x80 inches. Tuesday bargains, $8.95 pair. 4th floor.

Bargain No. 69

Bed Spreads $3.25 each

White crochet bedspreads worth $4.25. 85x95-inch size. Tuesday bargains, $3.25. 4th floor.

Bargain No. 70

Bed Spreads for $5.95

White satin bedspreads of a large size. $7.50 values. Hemmed or scalloped with cut corners. 4th floor.

sses
e Dresses
Dresses
feta Dresses

's dresses
All wool
s that are
ol jersey,
values so
rcely buy

$15

r $25.00

n higher prices. All-wool serge and
d dresses of silk and Georgette crepe

$35.00

e much higher. Smart styles made of
oxfords and mannish cloths. Sizes from
women. Tuesday bargains for $35.00.
d floor.)

Bargain No. 71

Curtain Net 35c yard

Plain curtain nets 36 inches wide. 60c grade for 35c yd. 4th floor.

Bargain No. 72

Curtain Net 85c yard

Regular $1.00 figured filet curtain nets, 45 inches wide. 4th floor.

Bargain No. 73

Curtain Net $1.25 yard

Regular $1.69, figured filet curtain nets 45 inches wide. 4th floor.

Bargain No. 74

Curtain Voile 22½c yard

Plain white curtain voiles, 38 inches wide. The 40c grade. Tuesday's price, 22½c yard. 4th floor.

Bargain No. 75

Cretonnes 35c yard

Cretonnes in good patterns and colors. 36 inches wide. Worth 50c. Tuesday, 35c yd. 4th floor.

HE DARKENED HER GRAY HAIR

Old New Yorker Did It With a Home-Made Remedy.

Mrs. E. H. Boots, a well-known resident of Buchanan County, Ia., darkened her gray hair, made the following statement:

Any lady or gentleman can darken gray or faded hair and make it soft and glossy with this simple mixture which they can mix at home. To half a pint of water add 1 ounce of bay rum, one small box of Barbo Compound and ¼ ounce of glycerine. These ingredients can be purchased at any drug store at very little cost. Apply to the hair every other day until the gray hair is darkened sufficiently. It does not color the scalp; is not greasy and does not rub off. It will make a gray-haired person look 10 to 20 years younger."—Advertisement.

Eyes Inflamed?

If your eyes are inflamed, weak or overworked; if they ache; if vision shows make them feel dry or tired, get a bottle of Bon-Opto tablets from your druggist. Dissolve one in a fourth of a glass of water and use as an eye bath from four to five times a day. Bon-Opto relieves inflammation, invigorates, clears up the eyes.

Those who use Bon-Opto strengthens eyes so much in a week's time in many instances that they can read fine print without glasses.

FEELING BLUE? LIVER LAZY? TAKE A CALOTAB

Wonderful How Young and Energetic You Feel After Taking This Nauseless Calomel Tablet.

If you have not tried Calotabs you are in a delightful surprise awaiting you. The wonderful liver-cleansing and system-purifying properties of calomel may now be enjoyed without its slightest unpleasantness. A dose at bedtime with a swallow of water—that's all. No taste, no salts, no the slightest unpleasant effects. You wake up in the morning feeling fine and you want to laugh about it. Your liver is clean, your system purified, your appetite hearty. Eat what you wish—no danger. The next time you feel lazy, mean, nervous, blue or discouraged give your liver a thorough cleansing with a Calotab. They are so perfect that every druggist is authorized to refund your money if you are not entirely delighted.

Calotabs are sold only in original, sealed packages. Price thirty-five cents. At all drug stores.—(Advertisement.

WHAT'S AID TO BEAUTY

Hair is by far the most conspicuous thing about us and is probably the most easily damaged by bad or unskilful treatment. If we are careful in hair washing, we have virtually no hair troubles. A specially fine shampoo for this purpose, one that brings out all the beauty of the hair; that dissolves and entirely removes all dandruff, at trifling expense by simply using a teaspoonful of canthrox to a cup of hot water. This makes a full cup of shampoo liquid enough as it is easy to apply it to the hair instead of just the scalp of the head. This chemically dissolves all impurities and creates a thick, cooling lather. Rinsing leaves the scalp spotlessly clean, soft and fluffy, while the hair takes on a lustrous richness of natural color, with highlights which makes it seem more than it is. After a canthrox shampoo, arranging the hair is a pleasure.—(Advertisement.

Beautiful Treatment for Wrinkled, Flabby Skin

Any woman who confines herself all day in an overheated room and finds her skin flabby and dry as a consequence, can look up for the evening by applying a little in a lotion made by dissolving an ounce of pure powdered saxolite in a half pint of witch hazel. She will find it most refreshing. It smooths out the lines and draws in the saggy muscles instantly, and the face is wonderfully rejuvenated. Saxolite, of course, are perfectly harmless, so be sure to ask the druggist for the genuine saxolite.

ANNOUNCEMENT
NEW
HOTEL ROSEGROVE
Fifth and Grand Street
Santa Monica, California.
UNDER NEW MANAGEMENT.
WILLIAM FISHER

Fruits Direct from Central and South America
PACIFIC FRUIT COMPANY
Wholesale, Jobbers, 320 Montgomery St., San Francisco, Cal.

JAPS GET THE BUSINESS.

American Boat Builders Unable to Compete with Orientals; Other News.

[LOCAL CORRESPONDENCE.]

LOS ANGELES HARBOR, Jan. 19.—With local boat building plants owned by Americans operating leisurely on contracts on hand, Japanese boat builders are working on more contracts than they can handle in the line of purse seine and other classes of fishing boats.

Cheap labor has resulted in enabling the Jap boat builders to so far underbid the white concerns in the building of fishing boats that the latter have been eliminated from the field. One white firm which attempted to compete with the Japs last year lost $30,000 on its contracts.

Another firm reported that they will not attempt to bid against the Japanese firms in the construction of the large fishing boats, because such bidding would be futile on account of the low bids of the Japs. The product of the Japanese plants, however, is said to be inferior to that of the white worker.

BIG BUSINESS RECORD.

The Los Angeles Shipbuilding and Dry Dock Company and the Southwestern Shipbuilding Company today took first place among all the commercial and manufacturing firms of Los Angeles for the amount of business done last year, according to the license fees paid for the coming year.

Both shipbuilding companies turned out ten 8800-ton steamships for the government during 1919, the contracts amounting to $17,500,000. Before the shipyards took out their city license under the new ordinance, the Ludahy Packing Company took first place with $13,000,000 business reported for last year.

CANNERIES REOPEN.

Last week was one of the biggest weeks on record here for the receipt of sardines at the local fish canneries, the Fish and Game Commission reporting 2,481,892 pounds sold during the week.

This is an immense increase over the previous week, when less than one ton of sardines was received here, that being one of the poorest weeks on record. With the passing of the full moon, the fish began to run again and large catches were brought in, canneries reopening after being shut down for weeks.

WANT TO SEE PERSHING.

The San Pedro Chamber of Commerce today started a movement to have Gen. John J. Pershing visit the harbor and Fort MacArthur during his coming visit to Los Angeles. Gen. Pershing is expected in the city on January 26, and will visit the Arcadia Balloon School, but his itinerary does not include a visit to Fort MacArthur.

I don't loaf between School and Home—says Bobby
when I know Ma's waiting with a dish of
POST TOASTIES

New Columbia Records Ready Today

One of the best lists ever, including choice dance music, excellent orchestra pieces and good songs—choose at Andrews today.

WILLIAM TELL OVERTURE—Part 1. (Rossini.) Orchestra. Chas. A. Prince, Director. A6129 12-inch $1.25
WILLIAM TELL OVERTURE—Part 2. (Rossini.) Orchestra. Chas. A. Prince, Director.

WILLIAM TELL OVERTURE—Part 3. (Rossini.) Orchestra. Chas. A. Prince, Director. A6130 12-inch $1.25
WILLIAM TELL OVERTURE—Part 4. (Rossini.) Orchestra. Chas. A. Prince, Director.

PROHIBITION BLUES. Nora Bayes. A3823 10-inch 85c
TAXATION BLUES. Nora Bayes.

PRETTY LITTLE RAINBOW. (Piankett.) Medley Waltz. Intro. Everyone is Lonesome Sometime. (Piankett.) A6132 12-inch $1.25
DREAMY ALABAMA. (Earl.) Medley Waltz. Intro. Athena.

I GAVE HER THAT. (De Sylva and Jolson.) Al Jolson. A3835 10-inch 85c
DON'T TAKE ADVANTAGE OF MY GOOD NATURE.

RINGS. (Handman.) Lewis James and Chas. Harrison. A3839 10-inch 85c
LET THE REST OF THE WORLD GO BY. (Ball.)

This Store Remains Open on Saturday Evenings.

ANDREWS TALKING MACHINE CO.
350 SO. BROADWAY
Just North of 4th Street

Columbia Grafonola

A Wonderful Library of Records at All Times

The Choice Prizes of Life Are Won By the Healthy and Strong

The weak, soft, flabby-muscled—those who are deficient in vigor and vital force—have ever had to suffer the humiliation of being ruthlessly shoved aside by their stronger rivals. A clear, ruddy complexion; bright eyes; hardened muscles; and a well knit-together body of elastic step and sway, constitute a trump card in any game—whether of love or business.

If you feel that you are outclassed, lacking the stamina to stand up and claim your own, don't delay another day in commencing to take

LYKO
The Great General Tonic

It will restore that confidence you need to combat the overopposing forces of social and business life; it will give you the heart and spirit to do and the courage to challenge the world to your right to a place in the Sun, because it will rebuild your physical strength and mental power to a state of perfect health, strengthening your run-down system with better nourishment because of its great aid to digestion. "LYKO" is a refreshing appetiser and an exceptional general tonic in those submersal conditions of the physical and nervous systems, such as muscular and mental fatigue, nervous exhaustion, general weakness, or debility following a protracted illness or the result of a wasting disease. It's truly Nature's first assistant as a restorative agent—a really remarkable reconstructive. All druggists have LYKO. Get a bottle today and begin at once to feel and look better.

Sole Manufacturers:
LYKO MEDICINE COMPANY
New York Kansas City, Mo.

LYKO is sold in original packages only, like picture above. Refuse all substitutes.

FOR SALE BY ALL DRUGGISTS
Always in Stock at Sun Drug Stores

JAPS HAVE EYE ON IMPERIAL VALLEY.

ASK SENATOR TO AID PLAN TO DRIVE OUT WHITE RESIDENTS.

[LOCAL CORRESPONDENCE.]

EL CENTRO, Jan. 18.—Imperial Valley has been aroused to the seriousness of the Japanese question as never before, by a statement of Senator James Phelan that he was approached with the offer to settle the Japanese question by giving the Japanese the Imperial Valley, allowing them to colonize this valley exclusively and drive out the Americans.

Senator Phelan's statement is vouched for by W. I. Treager, president of the Anti-Asiatic Association, with headquarters in Los Angeles, who says the Senator told the story substantially as follows:

"Just before I left Washington, an American, representing powerful Japanese organizations, and said to be backed by the Japanese government, proposed as a solution of the Japanese question, that Americans be ousted from the Imperial Valley, all Japanese in California and along the Coast be segregated and shipped to the valley and allowed to own and till its fertile lands.

"He said the Japanese, being accustomed to hot weather, would thrive in the valley where it is too warm for white men; that if I would give my approval to the plan he would be glad to take it up with the interests he represented and that this scheme appealed to him as being practical and sensible.

"Just exactly how he planned to dispossess the large and small farm owners and depopulate the cities of the magnificent valley, he did not make clear. In fact it was a feeler, as I see it, to determine the attitude of the people of the valley through me.

"My attitude on this subject is so well known that I was amazed to think he should approach me on the subject. Naturally, I told him emphatically that such a plan was absurd on the face of it and that this offered not the slightest way out of the Japanese problem. However, I think it is interesting in view of the present agitation on the Coast against the Japanese as a land holder and business man."

MEXICO WOULD RAISE TAX ON COTTON CROP.

CARRANZA GOVERNMENT IN EFFORT TO OBTAIN MORE MONEY.

[LOCAL CORRESPONDENCE.]

CALEXICO, Jan. 18.—Sr. Licenciado Millan y Alva, director of a commission from the Treasury Department of Mexico City, who has remained in Mexicali, has been occupied for some time past in a study of the municipal tax situation in that city with a view of increasing the tax on cotton in order to secure $100,000 needed to cover their deficit and pay for proposed improvements.

As soon as this proposed increase was brought to the attention of the Camara Agricola or Farmers' Association, on the Mexican side of the line, a committee was immediately appointed consisting of Sr. Guillermo, M. de Castro, president of the Camara, and Oscar Ramsey who have compiled cotton cost data and other statistics for the purpose of showing the Senor that at this time it would be very unjust to burden taxation, in view of the high cost of production during the past season, and the exceptionally early frosts which cut the yield to one-half a bale per acre, and in many cases much less and notwithstanding the high prices maintained, left the possible margin of profit for the farmers very small. The Camara is actively working in this matter and hopes to succeed in convincing the municipal authorities that additional taxation should not be placed on the growers.

ROBIN RED-BREASTS WINTER AT POMONA.

MANY EASTERNERS WELCOME BIRDS FROM FROZEN NORTH.

[LOCAL CORRESPONDENCE.]

POMONA, Jan. 19.—Real "down East" robins, the robin red breasts that are the unfailing harbingers of spring back in the country of wintry ice and snow, are now making their appearance in the hilly fastnesses of Ganesha Park, the beautiful natural park belonging to this city, according to J. M. Paige, park superintendent.

The robin, he says, is a great rarity in Southern California, although they may sometimes be found in the virgin forests in the higher altitudes of the Sierras, but it is only within the last few years that they have ventured into the famous semitropic landscape of the Pomona Valley, and they have never come in such numbers, or so early as the present season, according to the park superintendent.

The unprecedentedly cold weather in the mountains, and in the adjoining States of Oregon, Montana and other regions to the northeastward is given in Mr. Paige's opinion as the reason for this migration of the robin red breast here.

Many easterners, who have enjoyed the balmy climate of this chosen valley for years, but who still hanker for a sight of something reminding them of their old home providing they can have it without freezing to death, are resorting in large numbers to the big mountain park in the hope of seeing "just one" robin.

SEVERAL INJURED IN TROLLEY WRECK.

[LOCAL CORRESPONDENCE.]

SANTA MONICA, Jan. 19.—Crashing into the end of a westbound Hollywood car, a main-line car traveling the same way carried several people who were badly injured. The three who were hurt were taken to the Loamshire Hospital. They are J. A. Williams, of Los Angeles; J. M. Haskell, 1418 Fifth street, Santa Monica, and W. B. Waybright, 1441 Second street. They are said not to be seriously injured.

Mr. and Mrs. W. H. Price of Santa Monica, who were getting off of the car were knocked down. They were picked up by a passing autoist.

VISIT SCENE OF WAR'S DESTRUCTION.

REDLANDS MAN MAKES TRIP OVER DEVASTATED FRANCE AND BELGIUM.

[LOCAL CORRESPONDENCE.]

REDLANDS, Jan. 19.—Mr. and Mrs. Edwin Townsend have arrived at their winter home here, after a trip to France to see the battlefields. They were in a party of six American tourists, the first to make a trip over the war zone, excepting war workers on official business.

Mr. and Mrs. Townsend went to France in December. They first went to Paris and from there made a 800-mile trip over all the battle area in France and Belgium.

"It is marvelous how much has been done in clearing away debris and the ugly scars of the war," said Mr. Townsend. "France is again growing crops, buildings have not been rebuilt, but all the debris has been taken away, trenches are being filled and the barbed wire torn out. The great shell holes are being filled and in another year the crops will be growing as before."

Mr. Townsend says, that hotel accommodations are so limited now, that but few people will be able to go through the area at a time. He says that most people are living in houses put up by the reconstruction societies, but that all are planning to rebuild their homes. He says that France will recover from the war in a remarkably short time.

They saw government men exploding the "duds" or unexploded shells, a very dangerous piece of work. There are thousands of these in certain areas.

MEN OF BLYTHE PRACTICE TEST.

MUMBLE MAGIC WORDS DURING SMALL HOURS OF THE NIGHT.

[LOCAL CORRESPONDENCE.]

BLYTHE, Jan. 19.—According to B. D. Lockard, a well-known land owner and cotton grower, who returned a few days ago from an automobile trip to Los Angeles, and Coast points, the police in the metropolis have devised a peculiar and startling test to determine whether or not a traveling motorist is sober or intoxicated.

He states that while driving down one of the crowded streets in the city, he was forced to make a quick swerve to avoid an approaching machine. Immediately a policeman on the corner held up a warning hand, and the Blythe man brought his machine to a full stop. The policeman stepped up to the machine and commanded.

"Let me hear you say 'Methodist Episcola.'

Lockard stared at him for a moment and complied, whereupon the officer stepped back and dismissed him with a lordly wave of the hand. Later he learned that it was the method now being used by the police of the Angel city to test a man's sobriety, as the folk of the Bible times used the word "shibboleth" to determine a strangers nationality.

Certain Blythe men, who are planning a trip to the city, are said to be so constantly practising the words, that they keep their wives awake at night, talking in their sleep.

LAD'S FINE CLOTHES ARE ALL ANOTHER'S.

EVERY GARMENT ON HIS BODY STOLEN; DRESSED UP TO GET JOB, HE SAYS.

Because he liked fine clothes, it would appear, Willard W. Wright, 19 years of age, who says he is from Arizona, is confined in the City Jail, charged with grand larceny. He was arrested at Eighth and Main streets last night by Detectives Parrish and Glenn.

Wright is accused of having stolen everything he wore last night from his former room-mate, Charles West. The officers reported that they were standing at Eighth and Main street when George Cavanaugh came along and told them that Wright, who had just passed, was wearing a suit of clothes that had been stolen from the room of Mr. West at 306 Temple street.

Officer Glenn stopped Wright and asked him where he got the suit he had, and the officer states, Wright admitted that it belonged to a friend who lived in a rooming-house on Temple street. Wright was taken to the Police Station and there Mr. West identified the suit as his. Later it was found that the underclothing, shirt, collar, necktie, cuff buttons, ring, watch fob and other articles worn and carried by Wright also belonged to Mr. West.

Detective Glenn stated that Wright said he wanted to look nice so that he could get a good job. He said he was formerly in the army and met Mr. West in France.

COWBOY IS CHARGED WITH SCARE CRIME.

NABBED AS HORSE-STEALER; SAID TO HAVE TAKEN MAIER'S MARE.

Horse stealing has not become a lost "art" if the charges of J. B. Armstrong and J. H. Brown, detectives of the Nick Harris agency, are correct. The officers last night arrested Thomas Vernon, 35 years of age, a cowboy of Carbon county, Wyoming, and charged him with stealing a blooded mare, Babette, from the ranch of Ed Maier at Santa Susana.

According to the story which Vernon is alleged to have told the detectives, he secured a position sometime ago at Universal City, but was told that he must supply his own horse. They say he went to the Maier ranch and stole the mare.

The horse, the detectives say, was first loaded on an automobile truck for the purpose of bringing him here, but the animal objected and kicked the truck to pieces. Vernon is then said to have ridden her to Universal City. The detectives followed the trail of the motor truck and the rider to Universal City, and subsequently trailed Vernon to this city and apprehended him late last night at Eighth and Main street.

Detectives Armstrong says the man is known also as R. P. Verna and Py Summers. An additional charge of burglarizing the ranch house may be placed against him.

SHIPPING.

LOS ANGELES HARBOR.

ARRIVED—MONDAY, JAN. 19.
Steamer Flavel, from Eureka.
Steamer San Jose, from San Francisco.
Steamer West Hesseltine, from Tacoma.
Steamer West Islip, from Seattle.

SAILED—MONDAY, JAN. 19.
Steamer Admiral Farragut, for San Diego.
Steamer San Jose, for Balboa.
Steamer West Islip, for New York.

PASSENGER SCHEDULE.

TO ARRIVE.

Jan. 20—Spokane, San Francisco, 8 p.m.
Jan. 20—Admiral Farragut, San Diego, 7 a.m.
Jan. 21—President, Puget Sound, 4 p.m.
Jan. 22—Willamette, Grays Harbor, 6 p.m.
Jan. 23—Admiral Dewey, Puget Sound, 9 p.m.
Jan. 24—Spokane, San Francisco, 5 p.m.
Jan. 25—Admiral Dewey, San Diego, 7 a.m.
Jan. 25—Admiral Schley, Puget Sound, 9 p.m.

TO DEPART.

Jan. 20—Admiral Farragut, Puget Sound, 10 a.m.
Jan. 21—Spokane, San Francisco, 10 a.m.
Jan. 22—President, Puget Sound, 10 a.m.
Jan. 24—Admiral Dewey, San Diego, 9 p.m.
Jan. 24—Spokane, San Francisco, 11 p.m.
Jan. 25—Admiral Dewey, Puget Sound, 10 a.m.
Jan. 26—Admiral Schley, San Diego, 10 a.m.

IN THE HARBOR.

Steamer Balco, Hammond dock.
Steamer Hoquiam, inner harbor.
Barkentine Retriever, anchored in San Pedro Bay.
Steamer Lake Farrar, municipal pier A.
Steamer Standard Arrow, Southwestern slip.
Steamer The Angeles, L. A. S. & D. Co.
Steamer West Ninus, S. W. S. Co.
Steamer West Hilda, L. A. S. & D. Co.
Steamer West Hinrod, L. A. S. & D. Co.
Steamer West Niger, S. W. S. Co.
Steamer Providencia, inner harbor.
Steamer West Monton, municipal dock No. 1.
Steamer Seattle Spirit, General Pet. Co.
Steamer West Hesseltine, General Pet. dock.
Steamer Flavel, Hammond Lumber dock.

LOADING AND ON THE WAY.

Steamer Saginaw, Puget Sound.
Steamer Harwood, Willapa.
Steamer Helene, Gray's Harbor.
Steamer Trinidad, Astoria.
Steamer Juneau, Bowdoin.
Steamer Point Bonita, Baltimore.
Steamer Avalon, Willapa.
Steamer City of Avalon, New York.
Steamer Wahkeena, Gray's Harbor.
Steamer West Kasson, Baltimore.
Steamer Horace X. Baxter, Iquique.
Steamer Santa Inez, Antofagasta.
Steamer Senator, Coriseta.
British steamer Tactician, Liverpool.
Japanese steamer Kiyo Maru, Honolulu.
British steamer Crown of Toledo, Glasgow.
Steamer Yaldes, Baltimore.
Steamer Santa Alicia, Tacoma, sailed Jan. 16.
Steamer H. B. Loading, Tacoma, sailed Jan. 19.
Steamer West Catoctin, Newport News.
Motorship Santa Flavia, Baltimore.
Motorship Lassen, Gray's Harbor.
Steamer Solano, Willapa.
Steamer Claremont, Portland.
Steamer Port Angeles, Tacoma.
Russian steamer Ornar, New York.

MURINE—Safe, Refreshes, Soothes, Heals — Keep your eyes Strong and Healthy. If they Tire, Smart, Itch, or Burn, if Sore, Irritated, Inflamed or Granulated, use Murine often. Safe for Infant or Adult. At all Druggists. Write for Free Eye Book.
YOUR EYES
Murine Eye Remedy Company, Chicago, U. S. A.

High priced millinery fails to make a good effect if your hair is unattractive.
A moderately priced hat may look twice its value if your hair is beautiful.

Every woman can have beautiful hair

ED. PINAUD'S HAIR TONIC
(*Eau de Quinine*)

is the one great aid to women who earnestly wish for luxuriant silky hair. The women of France, noted for hair beauty, recognize ED. PINAUD'S Eau de Quinine as a very superior hair dressing of distinguished quality and fragrance and use it with entire confidence.

To prevent dandruff and falling hair, use this delightful French preparation faithfully. Take care of your hair just as you do of your complexion. Spend ten minutes daily to cultivate it. Just a few drops of ED. PINAUD'S massaged gently into the scalp will work wonders. Try it and watch the results.

BEAUTY is not harmed by constant use of ED. PINAUD'S LORIA the powder that insures a "peachy" complexion

American Offices:
PARFUMERIE ED. PINAUD
ED. PINAUD BLDG.
NEW YORK

BARNES MUSICCO.
231-233 South Broadway

FITZGERALD MUSIC CO.

This Genius of Startling Originality

LEO ORNSTEIN

will soon be heard in Los Angeles

—but you may hear his amazing interpretations now as reproduced by

The KNABE AMPICO
Reproducing Piano

Leo Ornstein is one of more than a hundred world-famous artists many of whom record their interpretations exclusively for the Ampico.

We invite you to come in and hear the lifelike reproductions of this young genius who has won the plaudits of the entire musical world.

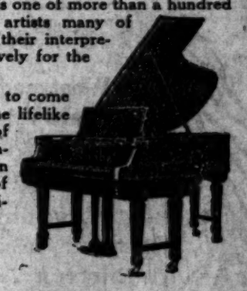

FITZGERALD MUSIC CO.
HILL STREET AT 727-729

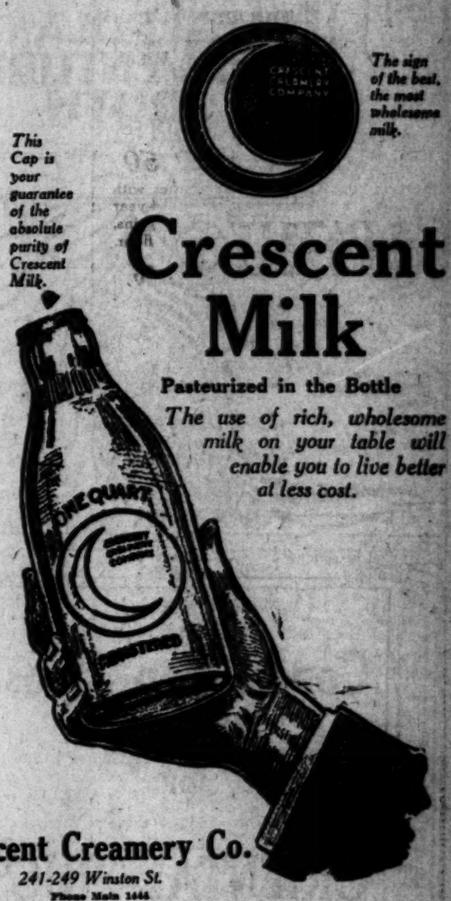

This Cap is your guarantee of the absolute purity of Crescent Milk.

The sign of the best, the most wholesome milk.

Crescent Milk

Pasteurized in the Bottle

The use of rich, wholesome milk on your table will enable you to live better at less cost.

Crescent Creamery Co.
241-249 Winston St.
Phone Main 1446
10054

WE CURE PILES, FISTULA
And all Rectal Diseases Without an Operation

For twenty-five years we have been curing diseases of the rectum and lower bowel. During that time our experience has enabled us to develop a method that is superior to others.

Here are some of the persons who have been restored to a normal condition, and would not go back to the old life for any consideration:
Geo. Simson, Box 162, Long Beach, Cal.
A. J. McDermott, 325 Security Bldg., Los Angeles, Cal.
Clifton Oliver, 1348 Seventh, Santa Monica, Cal.
Max Spitzer, Jr., 3711 South Central Avenue, Los Angeles, Cal.
Dr. Mathew W. W. Reitz, 600 W. Pico, Los Angeles, Cal.
Geo. S. Branch, Philadelphia Avenue, Pomona, Cal.

SEND FOR OUR FREE BOOKLET
Drs. C. H. White and C. C. Wainwright
Rectal Specialists
106 W. Third St., Los Angeles 532-534 Wesley Roberts Bldg.

BARTLETT MUSIC CO.
410 WEST SEVENTH STREET

ARIZONA LINE-UP FOR REPUBLICANS

Make Earliest Start for the National Campaign.

State Convention Set for February 28 at Tucson.

Gen. Wood Strongly Favored by Delegates.

[EXCLUSIVE DISPATCH.]

PHOENIX, Jan. 19.—Arizona Republicans have made a start in the national campaign, the earliest preparation ever made by the party in the history of the State.

At a meeting of the State Central Committee, attended by over 100 delegates, a call was issued today for a Republican State convention on February 28 at Tucson, when delegates will be chosen to send to the National Republican Convention, to be held in Chicago in June.

There was not a break in the harmony, even when indorsement was given Gov. Campbell's plan to cut everything but woman suffrage from the call for the special legislative session next month. At the hour of meeting National Chairman Will Hays was expected to hurry back to Indiana.

The speakers had some difficulty in framing their salutations, as a sin- gle woman sat in the meeting, Mrs. B. E. Marks of Phoenix.

While no formal pre-convention declaration was made, Gen. Wood was the only Presidential candidate named on the floor. Allan B. Jaynes of Tucson, Arizona's national committeeman, formally announced today his support of Wood. Thus far, however, there appears no inclination to send an instructed delegation to Chicago.

State Chairman Albert M. Sames of Douglas made a declaration that his county is for Wood.

An incidental feature was the presentation, for services rendered, of a handsome watch to Committeeman Jaynes, the charm a miniature elephant.

There was a report from the chairman and others present at the late San Francisco Coast States Committee meeting, and reports in strongly-optimistic vein came from representatives of each of Arizona's fourteen counties.

The principal address was made by E. S. Clark of Prescott, a possible Senatorial nominee, to oppose Mark Smith.

The convention at Tucson is to have a membership of 250, with seventy-eight credited to Maricopa county, based upon a vote for each 100 cast for Gov. Campbell two years ago.

BUY BIG TIMBER STAND.

[BY A. P. NIGHT WIRE.]

PORTLAND, Jan. 19.—Purchase of approximately 500,000,000 feet of pine timber in Klickitat county, Washington, tributary to the Klickitat River, has been consummated by the Eastern and Western Lumber Company, a big timber corporation of this city, it was announced today by Frank H. Ransom, manager and treasurer of the company. The stand of timber covers about 50,000 acres, according to the announcement, and the consideration is said to be slightly in excess of $750,000.

BORAH QUIZZES WOOD ON PACT.

Writes Open Letter Asking General's Declaration.

No Entangling Alliances or Treaty—Which?

Asks Statement on Pact as a Campaign Issue.

[EXCLUSIVE DISPATCH.]

WASHINGTON (D. C.) Jan. 17.—To Gen. Leonard Wood as a candidate for the Republican nomination for President Senator Borah has addressed an inquiry as to his view on the League of Nations covenant similar to the questionnaire to which Gov. Lowden recently replied.

"First," wrote Senator Borah, "are you in favor of giving the people an opportunity of passing upon this question in the only way now provided, by which they can pass upon it by bringing it before them as an issue in the approaching campaign? Do you think it would be fair to the people of this country, under the pretense of making a treaty, to adopt a scheme which would result in the abandonment of our traditional foreign policy without taking their judgment upon the matter?

"Secondly, may we ask your views upon the entire matter, aside from your views as to the propriety of submitting it to the people? Would you as a candidate and as a President, if you were elected, seek to maintain the foreign policies of this government heretofore prevailing, or would you be willing to abandon them?

"Would you lend your influence and your power as President to maintain and preserve the policy of no entangling alliances with foreign powers, and no interference of foreign powers with American affairs, or would you be willing to have the United States enter into an alliance or partnership or league with European and Asiatic nations?

URGES POSITIVE ANSWER.

"You are known to be a man of positive views. Your calling and your training are conducive to directness and candor. I anticipate, therefore, that we shall have no difficulty in understanding your position when you have had time to make reply."

Senator Borah said that, although the only possible means of referring the league question of the "great and solemn referendum" mentioned by the President is in the Presidential election, those who are contending that the people want the league are trying to prevent the question from becoming an issue in the campaign.

"We have in the United States at this time," continued Senator Borah, "the question of whether we as a people or nation should abandon the long-established and heretofore unquestioned foreign policy of no entangling alliances, or leagues with foreign powers—whether we shall enter upon a course which will devolve upon us the duty of having a part in all the conflicts and disturbances of the old world, or whether we shall adhere to our foreign policy so long and so consistently followed.

"You will agree with me that no graver question could be submitted to the people, and that none could arise more intimately associated with their future weal or woe. It is not an ordinary matter of treaty making; it involves the question of a great national policy in which is wrapped up the deepest interest of the people as some of us believe the question of the life or death of our institutions. It is not the concern of a few diplomats or a President and a Senate, but it is the concern of the people upon whose shoulders must rest the burden of this new task."

WORK FOR COMPROMISE.

The negotiations for a compromise on reservations will be continued this week. Senator Owen, who believes an understanding is at hand, takes exception to statements that Democratic Senators are "rubber stamps of President Wilson and also of Mr. Bryan."

"President Wilson cannot consistently with his obligations entered into at Paris, intimate to the Senate any willingness to amend or change the treaty," said Senator Owen. "The value of the treaty he must assuredly desire to preserve.

"Mr. Bryan, under no obligations to the statesmen of Europe, urges ratification without delay, and in doing so he is co-operating with Democratic Senators, and it is an injustice to him to charge him with trying to defeat President Wilson or to be exercising an attempt to control Democratic Senators in a revolt against President Wilson.

"Democratic Senators are trying to get the treaty through with the least possible impairment, and they overwhelmingly approve reservations that will prevent the treaty or the covenant being misinterpreted, and they are using their own judgment without being unduly influenced either by Mr. Bryan or Mr. Wilson, but sympathize with the President's attitude, and are pleased with Mr. Bryan's support.

"They believe the President will approve the resolution of ratification that is accepted by two-thirds of the Senate because it will mean a great victory for the democracy of the world."

ESPEE BANDIT LEAVES $150,000 IN SECURITIES.

CACHE OF LETTERS FOUND IN RICHMOND HILLS NEAR SCENE OF ROBBERY.

[BY A. P. DAY WIRE.]

SAN FRANCISCO, Jan. 19.—Negotiable securities to the extent of $150,000 were discovered in a number of registered letters in the mail matter stolen by the lone bandit who held up the mail force on a Southern Pacific train near Richmond Saturday night, Stephen H. Morse, chief of the postoffice inspectors' force here, announced today.

The mail matter was recovered in the foothills some distance from the scene of the robbery.

Morse announced that he was in possession of clues which he expected would result in the apprehension of the bandit "in a few days."

The letters examined today were those which were opened by the bandit, it was announced. The remainder will be sent to their destination with the request that their contents be made known to the inspector's office as evidence.

The abandonment of the registered mail indicates that the bandit was looking for currency only, Morse said. One of the items found today was $1450 in San Francisco bank securities.

SUSPECT PROVES ALIBI.

[BY A. P. DAY WIRE.]

OAKLAND, Jan. 19. — Bark Parkes, arrested on suspicion of complicity in the $150,000 mail car robbery on the Southern Pacific Eastern Express at Richmond, was released today, having proved an alibi, and the half-hundred detectives and police in the hunt for the bandit were as much at sea as ever.

All roads out of Richmond and the surrounding country are under watch, and the hill country to the east is patrolled. Under the impression the bandit may have located some retreat in Richmond or nearby towns, a thorough search of possible places was made by local officers today.

No description of any value of the robber is in the hands of the officers, the man having been completely masked and muffled up to defeat efforts at identification.

M., P.'S VISIT IRELAND.

[BY CABLE AND ASSOCIATED PRESS.]

LONDON, Jan. 19.—Six members of the parliamentary labor party left London today to study conditions in Ireland. The deputation consists of Arthur Henderson, Wm. Adamson, John R. Clynes, W. T. Wilson, John A. Parkinson and W. R. Smith.

PERSHING PRAISES BRAVERY OF 91st MEN.

SAYS SOLDIERS FROM WESTERN COAST "GALLANT SECOND TO NONE."

[BY A. P. DAY WIRE.]

SEATTLE, Jan. 19.—Gen. Pershing arrived here early today from Portland, and planned to spend the entire day inspecting Puget Sound forts.

Acting Governor Howell met the general at the depot and welcomed him to Washington. Mayor Fitzgerald extended the city's greetings.

Gen. Pershing tonight will be the guest of former service men at a boxing smoker here. Tomorrow he will ride in a parade and attend a public dinner.

Men of the Ninety-first Division, most of them from the West, were "second to none in gallantry," Gen. Pershing declared here today. He paid tribute to the men who worked in the spruce camps and the shipyards of the northwest during the war.

"War is something for which every nation must be prepared," he asserted in an interview. He said he did not wish to be interviewed on politics or policies.

PORT TOWNSEND (Wash.) Jan. 19.—Guns boomed and bands played when Gen. Pershing reviewed a provisional battalion at Port Worden, near here today. At noon the general and his staff were guests at a seafood luncheon.

PORTLAND HIGH SCHOOL CLOSED BY SMALLPOX.

PORTLAND (Or.) Jan. 19.—Because one alleged case of smallpox was found today in Washington High School here, the 1600 students and teachers were sent home and the building closed for fumigation by order of the City Health Officer, who then ordered that all teachers and students submit to vaccination or remain away from the school for twenty-one days. Several hundred students at once presented themselves for vaccination.

By order of Dr. Parrish, health officer, a warrant was issued for the arrest of William Thom, who is charged with failing to report a case of smallpox in his home.

A Cough Medicine of Merit.

The value of Chamberlain's Cough Remedy in the treatment of colds and coughs is well known and admitted by those who have used it and are in position to know its real worth. Mrs. Thomas Beeching, Andrews, Ind., says: "During the winter my husband takes cold easily. Chamberlain's Cough Remedy is the best medicine for breaking up these attacks. You could not get him to take any other."—[Advertisement.]

The Peacock Fan!

What made its possession so valuable that it was sought by a circle of unscrupulous men.

Why did it figure so strongly in each one of those thirteen Adventures of Ruth?

Over it was fought battle after battle of wits and strength. Something made it potent for good and evil. What? *See*

RUTH ROLAND in The ADVENTURES of RUTH

Coming soon to a leading picture theater.

PATHÉ Distributors

Produced by Ruth Roland Serials, Inc., for the screen by Gilbert Wilkie.

Constantian Bros.

IMPORTERS OF

ORIENTAL RUGS

Persian — Chinese

Large Sizes Our Specialty

CONSTANTIAN BROS.

919 South Broadway

Phone 62051

Try Our Ground Floor Service

Columbia Grafonolas Sold on Easy Terms

Of Course We Have All the Records

BARTLETT MUSIC CO.

410 WEST SEVENTH ST.

"Between Hill and the Ville"

Complete Columbia Graphophone and Record Department

Remick Song *and* Gift Shop

427 South Broadway

Before Buying Any

TALKING MACHINE

INVESTIGATE

Our Record Library Plan

Phonograph Dept. Fourth Floor

The Broadway Department Store

New February Numbers of

Columbia Records

Hackett and Barrientos in Exquisite Rigoletto Love Due

These *exclusive* Columbia artists make a marvelous vocal combination in "E Il Sol dell'Anima," the matchless duet of the Duke and Gilda from Verdi's *Rigoletto*. His seductive pleading and her response make this the supreme love aria of one of the greatest of all operas.

49616—$2.00

Grainger Sparkles in "Polish Dance"

That enticing melodious mixture of blitheness and pathos, Scharwenka's "Polish Dance in E Flat Minor," ripples forth alluringly under Percy Grainger's lightsome touch. On the reverse this *exclusive* Columbia artist renders that popular favorite by Grieg, "To the Springtime," and his own sailor's chantey, "One More Day, My John."

A-6128—$1.50

Seidel's Violin Sobs "Eili, Eili"

A marvelous feat of musicianship is this *exclusive* Columbia artist's rendering of "Eili, Eili," that age-old agonized cry to heaven. Actually human cries of despair, the wailing and sobs of multitudes, are in the tones of Toscha Seidel's violin.

49526—$1.50

And 46 Other Great Selections

The 51 new Columbia selections for February include 2 Grand Opera arias, 1 Neapolitan ballad sung by a Grand Opera star, 18 popular song hits, 6 orchestra selections, 4 band pieces, 3 piano solos, 2 accordion solos, 2 hymns, 1 violin solo and 10 dances, comprising 6 fox-trots, 3 waltzes and a one-step.

Get the new Columbia Novelty Record Booklet Every Columbia dealer has it

New Columbia Records on Sale the 10th and 20th of Every Month

COLUMBIA GRAPHOPHONE CO., New York

COLUMBIA GRAFONOLAS Standard Models up to $300; Period Designs up to $2100

Columbia Machines
Columbia Records
Columbia Service

JOHNSTON'S MUSIC HOUSE 408 S. Broadway. Main 5738.

All the Late

COLUMBIA RECORDS

A Compete Stock of

COLUMBIA GRAFONOLAS

PLATT MUSIC COMPANY

PLATT BUILDING

622 South Broadway—Next to Orpheum

Why Not Solve the MILK SUPPLY for 1920 Today

—By resolving that you will not drink or allow your children to drink any milk that is not guaranteed pure. Certified by the Milk Commission of the Los Angeles County Medical Association for twelve years. *It's a particular milk for particular people.*

and Costs 22 Cents the Quart

—Distributed from our 60 wagons in all parts of Los Angeles.

Arden Certified Dairy

Main 1444.

Long Beach Trade Furnished by Long Beach Company

THE SUNDAY TIMES

Is acknowledged to be the Biggest Paper in ALL THE WORLD.

Columbia Dealers

BARNES MUSIC COMPANY

Blanchard Building 231-233 South Broadway

All the News COLUMBIA RECORDS

You'll always find the Columbia Records at Richardson's—and you can play on your phonograph... selections (the "Classic" and "Standard") it's an exclusive Columbia Record feature—a pleasure and convenient.

Richardson

607 WEST SEVENTH

All the Sporting Columbia Records mentioned in the large ad we are able to deliver at once.

If unable to call telephone your order

GEO. J. BIRKEL

446-448 S. Broadway

60185

Columbia Dealers

BARNES MUSIC COMPANY
Blanchard Building — Opposite City Hall
231-233 South Broadway

All the Newest COLUMBIA RECORDS
You'll always find the newest Columbia Records at Richardson's—and you can play them on your phonograph. Make your selections the "Console" way—It's an exclusive Richardson feature—a pleasure and so convenient.
Richardson's
Grafonolas and Pianos
607 WEST SEVENTH ST.

All the Special Columbia Records mentioned in the large ad we are able to deliver at once.
If unable to call, telephone your wants.
GEO. J. BIRKEL CO.
446-448 S. Broadway
60185

...ll the Late
...A RECORDS
...plete Stock of
GRAFONOLAS
...SIC COMPANY
...T BUILDING
...to Orpheum — Open Evenings

...Not Solve the
...LK SUPPLY
...1920 Today
...you will not drink or allow your children to ... is not guaranteed pure. Certified Milk ... the unqualified recommendation of the ... Los Angeles County Medical Association for ... particular milk for particular people
...ts 22 Cents the Quart
...m our 60 wagons in all parts of ...
Certified Dairy
Main 1444.
...de Furnished by Long Beach Creamery

...NDAY TIMES
...pledged to be the Biggest News... WORLD.

...SSIFIED INDEX.

[illegible]

NOTICE TO "TIMES" Classified Advertisers. ... the closing hour for the ... classified advertisements ... and Sunday Times.

...ssified Liners.

CLASSIFIED RATES. [illegible]

LOST, FOUND, STRAYED—And Stolen.

LOST—$50 BILL SATURDAY EVENING, SEPT. 17, about 4:30, presumably in the violin dept. of Wiley B. Allen Music Store. Liberal reward. Call GARVANZA 1061.

LOST—ANYONE KNOWING THE WHEREABOUTS of Benjamin F. Enemicas, notify Mrs. Nevilnas, Los Nietos or Phone Whittier 7533. Left home Jan. 8, wore dark blue sweater with yellow stripes, dark green hat, dark brown trousers, tan shoes. 13 years old, Spanish.

LOST—BOSTON BULL, ANSWERS TO "GIRLIE," bat ears, short tail, all brindle, small white spot on breast, 4 or 5 years old. Taken in August from home and sold. Will party who bought dog address D, box 202, TIMES OFFICE? Liberal reward.

LOST — AT CLUNE'S AUDITORIUM, MONDAY p.m., January 19, between 1 and 3, a blue velvet handbag, containing $40 in money and eyeglasses. Finder will please return to MRS. ROBT. HUME, 821 S. New Hampshire st. Reward $10. Phone 558610.

LOST—ABOUT 1½ CARAT DIAMOND STONE, out of setting, slightest tinge of yellow, Thursday a.m., Jan. 15 between 10th and San Pedro and 7th and Maple ave. Very liberal reward if returned to J. J. GALLAGHER, 708 Maple ave., or Phone 65889.

LOST—FITCH FUR NECK SCARF, ABOUT A yard long, between 3 and 4 p.m. Sunday, on Hollywood car, also Vermont and Georgia car. 1065 RODNEY DRIVE. Hollywood 1286. Liberal reward.

LOST—REWARD FOR RETURN OF RUSSIAN wolf hound, puppy, 6 weeks old, black and white markings, strayed from Eva Fox's foothill stables, 2224 CHILDS AVE., near Sanbourne Junction, Hollywood. WIL. 6051.

LOST — REWARD FOR RETURN OF RUSSIAN wolf hound, puppy, 6 weeks old, black and white markings, strayed from Eva Fox's foothill stables, 2224 CHILDS AVE., near Sanbourne Junction, Hollywood. Wilshire 6051.

LOST—ON NORTH BROADWAY, SATURDAY EVEning, American pet bull terrier, 8 months old, dark brindle and white markings. Answers to name Bipper. 2224 CHILDS AVE., near Sanbourne Junction, Hollywood. Wilshire 6051.

LOST—SMALL MOLE-SKIN NECKPIECE, AT THE Virginia Hotel or within 2 blocks. Mark inside, "William Wiseman, Minneapolis, Furrier." Liberal reward if returned to TERRY APTS., Long Beach, 425 E. Ocean ave.

LOST—IN TEMPLE AUDITORIUM AT SYMPHONY Jan. 16, a black fox fur. Call GAR. 781 and receive reward.

LOST—FANCY BROOCH, JADE PENDANT, ON West Seventh, or Seventh and Grand. Return to CRAMPTON, 125 W. 3rd. Reward.

LOST—REWARD, KODAK ON P. E. CAR, SUNday. Property of soldier. Please notify. Phone 556826. 1305 CONNECTICUT AVE.

FOUND—BOSTON BULLDOG. OWNER MAY have on identification and expenses. 1257 S. BERENDO.

LOST—TRAVELING BAG ON WHITTIER BLVD. between Montebello and L. A. Reward. T99350.

LOST—CASHIER DRAWER FROM CASH REGister, return to INDEPENDENT CASH REGISTER REPAIR CO., 112 Winston st. Reward.

LOST—WEDNESDAY NOON ON E. 56TH ST., tan-colored Persian female cat, child's pet. Reward, no questions asked. SOUTH 4084W.

LOST—SATURDAY AFTERNOON IN SEVENTH-street shopping district, square diamond pin. $50 reward. PHONE 52887.

LOST—ONE IMITATION BLACK FOX FUR AT Clapp's Auto Park, 7th and Los Angeles. Reward. Call 29709.

LOST—SUNDAY AFTERNOON, BETWEEN SAN Fernando road and Huntington Park, natural muskrat fur cape, collar. Reward. 28485.

LOST—TOPAZ BROOCH ON PASADENA AVE. between Ave. 55 and 58. Reward. 5532 PASADENA AVE. 22253.

LOST—AT VERNON, FRIDAY NIGHT, DIAMOND and sapphire bar pin, platinum setting. Reward. Address E, box 102, TIMES OFFICE.

LOST — LIVER-COLORED (BROWN) POINTER dog. Answers name Frank. Notify WIL. 4699.

LOST—FEMALE AIREDALE, 7 MONTHS OLD, narrow strap collar. Reward. WEST 5225.

LOST—FIRST NATIONAL BANK BOOK, ON TEMple st. car, No. 75. Reward. SOUTH 7188.

LOST—A PAIR OF NOSE GLASSES. RETURN TO 652 N. SERRANO. 568326.

SPECIAL NOTICES—Miscellaneous.

Baths and Massage.

RADIUM SULPHUR SPRINGS—
Natural radio active mineral water. Drink and bathe in liquid sunshine. It sparkles and foams like champagne. Purifies blood, keeps you young. Hot bath treatment for rheumatism, neuritis, colds, poor circulation, sciatica, stomach, liver, kidneys, bladder, heart disease, blood, nervous and female troubles. Electric, medical spinal treatments. Doctor's advice free. MELROSE AVE. AND GOWER ST. W. Sixth st. car line direct to springs. Phone 577104.

SWEDISH KINESOTHERAPY AND MASSAGE (fundamental to osteopathy and chiropractic,) electric cabinet sweats, hydrotherapy, MacFadden and Battle Creek treatments. Rejuvenate, prevent premature age, equalizing and reducing weight and blood pressure. Operators both sexes. ROOM 511, 740 S. BROADWAY.

CARLSBAD THERAPEUTIC TREATMENTS, CABinet sweats, and massage; invaluable for liver troubles, elimination, neuritis, etc. Thermal light and violet ray, electrotherapy. Graduate nurses. 10 a.m. to 10 p.m. Sundays, 10 a.m. to 5 p.m. 507 BAKER-DETWILER BLDG. 62808.

DR. A. E. SKAGLUND, GYMNASTICS DIRECtor, gives original Swedish massage in your home. 1801 CONSTANCE ST. West 2843.

ELECTRIC CABINET SWEATS, SCIENTIFIC MASsage, oil treatments, baths. Masseur masseuse. 223 UNION LEAGUE BLDG., 2nd and Hill. Open evenings.

MASSAGE, CABINET SWEATS. MISS MURRAY, operator; both sexes. Open Sunday. 225 I. W. HELLMAN BLDG. Entrance 124 W. 4th.

FACE AND SCALP TREATMENTS, MANICURing. 414 LANKERSHIM BLDG., 4th and Spring.

SWEDISH MASSAGE, BATHS, SWEATS, ALCOHOL rubs. Graduate masseuse, nurse. 935 W. 7TH.

SCIENTIFIC SWEDISH MASSAGE GIVEN BY graduate masseur at your home. MAIN 9293.

Medical.

MEN, SIX TO EIGHT TELEVIDA TREATMENTS generally sufficient for any incomplicated case of CERM or INFECTIOUS disorder, treatments $1 pay as you receive; 20 years' experience; strictly reliable. DR. EDWIN RAYMOND, 950 S. Olive st. Hours 10 to 5; Sundays 10 to 12.

WHEN MEDICINE FAILS—
Try Chiropractic two weeks for $10. Remarkable results in constipation, sciatica, asthma, stomach trouble. Consult free. CHIROPRACTOR, 340 S. Hill st.

HIGH SKILLED CHIROPRACTOR, OFFERS BEST service and treatments for $1. To demonstrate his great success. Thorough and complete adjustments. Examination free. Address F, box 30, TIMES OFFICE.

DR. H. SILVERMAN, FORMERLY ASSISTANT to Dr. Heinrich Lorzing of Dresden, Germany. Blood diseases a specialty. Office hours 2-5; evenings, 7-8. 204-5 GROSSE BLDG., 6th and Spring.

MORPHINE ADDICTIONS SUCCESSFULLY treated without pain or suffering. Cure guaranteed, or money refunded. Address DR. QUAYLE, 2372 W. 22nd st.

FREE CHIROPRACTIC TREATMENTS, LOS Angeles Chiropractic College, day or evening. Dr. CALE, President, 931 S. Hill. 15603.

DR. E. L. HOLT, OSTEOPATH. EVENINGS, only $1. 440 I. W. Hellman. Pico 1754. Exams. free.

WOMEN'S DISEASES, ALL TROUBLES, SPECIAList. 403 DELTA BLDG., 426 S. Spring st.

DR. HAMLIN, CHIROPRACTOR, FREE TRIAL treatment, 602 L...wshim, 120 W. 3rd. 11812.

PYORRHEA CURED WITH WRITTEN GUARANtee. PHONE 66272.

Sanatoriums.

HOLLYWOOD LODGE, THE HOMELIKE SANItarium, milk or special diet. Baths, sunray treatment, scientifically applied. HOLLY 3355.

MILK DIET AND REST CURE—DR. GILLILAND, 8 yrs. with Dr. Porter. Phone 51124.

PERSONAL—Business.

PERSONAL—
Wanted—Ladies and gentlemen to corporate with a motion picture corporation. We have many openings and parts for many young and middle aged people. Small investment required. Write or call.
CASTING DIRECTORS OFFICE, 312 Merchants Trust Bldg. Large corporation.

PERSONAL—PROF. MARVEL, World's Greatest Psychic. Can be consulted on all matters daily. 50c—READING THIS WEEK—50c. Suite 1, Ong Bldg., cor. Fair Oaks and Mission st., South Pasadena. Over National Bank. Take South Pasadena car on Main street. Hours 12 to 6 daily. Sunday 12 to 3 p.m.

PERSONAL—AFTER JAN. 26, 1920, UNLESS Arthur R. Carpenter, formerly of Portland, Seattle and Minneapolis, is heard from, K. Pearl Carpenter (Lily) his wife, will declare herself free forever. R. D. 10, Box 786, Hollywood, Cal.

PERSONAL—TAKE CARE OF YOUR EYES. WILL examine your eyes and furnish you with correct glasses; 10 years' practice in this city, all work guaranteed. DR. WALTER G. MORGAN, 330 Consolidated Bldg. Price $6.

PERSONAL—LADIES ASK YOUR DRUGGIST FOR Chichester Pills, the Diamond Brand, for years known as the best, safest, always reliable. Take no others. Chichesters Diamond Brand Pills are sold everywhere.

PERSONAL — CHARLES W. LEE, INSPIRED psychic, ordained minister of the First Spiritualist Society of Los Angeles. Personal advice daily. 1332 S. FIGUEROA ST. 24762.

PERSONAL— MADAME ROSE, PALMIST, GIFTED CLAIRVOYANT. HOURS 10 TO 8. OPEN SUNDAY. 307 W. NINTH ST. (NEAR HILL.)

PERSONAL—WANTED TO KNOW WHEREABOUTS of W. C. Krusemeier, alias Wm. Conway. Wife very ill at 1308 FARWELL AVE. Mrs. W. C. Krusemeier.

PERSONAL—YOUNG GENTLEMAN OF RESPONsibility, going East to New York, will transact business or care for aged party. Address D, box 276, TIMES OFFICE.

PERSONAL—EDWARD K. EARLE, WILL OPEN his engagement Blanchard Hall, 233 S. Broadway, Sunday, Feb. 1, 7:30 p.m. Residence 1829 S. Flower. Phone 23761.

PERSONAL—WANTED ANY INFORMATION REgarding Louramar S. Kirchner kindly communicate with his mother, MRS. H. O. KIRCHNER, 1011 Williams ave., Portland, Ore.

PERSONAL—YOUR HEALTH AND HAPPINESS can be restored by scientific mental healing. HOOVER. Pico 2126. Pelton Apartments.

PERSONAL — WILL WILLIAM ARTHUR OF Cleveland communicate with Ruth Bell concerning letter?

PERSONAL—FRANK LEWIS, CALL UP KING Edward Hotel, Fifth and Main. CHAS. STEINKE.

PERSONAL—Business.

PERSONAL — HIGH-CLASS DETECTIVE SERVICE. SECRET INVESTIGATIONS and delicate work requiring ability and judgment; skillfully handled, legal evidence secured by absolutely reliable, experienced, expert civil and criminal investigators. Correspondence throughout United States and Canada. Under control Cal. State Board of Prison Directors. MALCOLM McLAREN INVESTIGATING BUREAU 509-13 Merchants Trust Bldg., 207 S. Broadway. Phone Main 7415.

PERSONAL — DELMAR TREMAINE, HEALER and teacher, 639 E. 21st st. near San Pedro st. car line. No fee unless benefited. SO. 5546-W.

PERSONAL—WANTED, ADDRESS OF C. MARinelli, notify A. MARINELLI, address E, box 88, TIMES OFFICE.

PERSONAL—I REPAIR, BUY, SELL, EXCHANGE anything electrical. 758 S. SPRING. 16810.

BUSINESS ANNOUNCEMENTS—Miscellaneous.

SPECIAL PRICES ON LETTERHEADS.
500 letters multigraphed $1.00
1000 extra heavy 6¾ envelopes printed $3.50
1000 letterheads, 20-lb. bond $4.00

PRINTERS. REED & REED. MULTIGRAPHERS. 620 San Fernando Bldg., 4th and Main sts.

RATS EXTERMINATED RATS. Satisfaction guaranteed. (No odor.) THE DODGE EXTERMINATING CO., P.O. Box 1951, City.

WATCH AND CLOCK REPAIRING. We call for and deliver. All work guaranteed. First class work at lowest prices. N. ZANOW, 629 Wesley Roberts Bldg., 106 W. 3rd. 19115.

FOR PARTICULAR PAINTING CALL CARROLL. 7510 Hampton st., Holly 2445.

LET ME FURNISH YOU AN ESTIMATE ON remodeling your old house. I can save you money. PHONE 28582.

FROM GARRET TO CELLAR IN ONE DAY; windows cleaned, 10c and 15c. Rugs 50c; floors waxed, $1 up. ACME CLEANERS. Pico 1080.

WE BUY, SELL, RENT ANYTHING, ANYWHERE. List your business, flats, houses, leases. PARK REALTY CO., 3716 S. Figueroa st. 25904.

ELECTRO-THERAPY, NEW COURSE JUST STARTing. Diplomas issued. ELECTRIC COLLEGE OF CHIROPRACTIC, 821 S. Hill.

75c—SUITS CLEANED AND PRESSED. REX DYE WORKS. PHONE 21627—75c.

THE BEST COAL AND BRIQUETS. PACIFIC WOOD & COAL CO., 10106. Main 7807.

LOS ANGELES CAN CO., 303-313 N. AVENUE 20. Phone 10669. EAST 889.

TYPEWRITING 5 CTS. PAGE, DUPLICATE 522 CHAMBER COMMERCE BLDG., Bdwy. 758.

BUSINESS LETTERS TYPEWRITTEN, 10C PAGE. Stenographer, 705 FERGUSON BLDG, 3rd-Hill.

Attorneys and Counselors.

FREE ADVICE AND CONSULTATION IN ALL legal matters, ascertain your rights, practice in all courts; fees reasonable, evenings by appointment. E. HARDESTY, Attorneys and Notary, 529 Higgins Bldg., Second Main. Phone 62343.

CORPORATIONS AND COMMON LAW COMPANIES ORGANIZED IN ANY STATE, CANADA OR MEXICO BY EXPERIENCED CORPORATION ATTORNEYS. CONSULTATION FREE. 323 TITLE INSURANCE BUILDING.

C. C. CASWELL, ATTORNEY. Estate and wills a specialty. Advice free. 708 FAY BLDG., 3rd and Hill. Broadway 2804.

NEVADA—LAS VEGAS—HAM & HAM—LOS ANgeles office, 529 Citizens National Bank Bldg. Phone Bdwy. 309 and Las Vegas, Nevada.

CHARLES O. MORGAN, 922 CALIFORNIA Bldg. Estates, wills, general practice. 13918.

ALL LEGAL MATTERS—W. A. JENKINS, 910 Marsh-strong Bldg., 9th-Spring sts. M. 4493.

W. R. BARNES, THE POOR MAN'S ATTORNEY, 352-3 WILCOX BLDG., Second and Spring.

LAS VEGAS, NEVADA—BREEZE & B[illegible]NMAN. ATTORNEYS AND COUNSELORS.

Manicuring, Chiropody, Facial and Scalp Treatments. Hair Dressing.

MISS A. MULLER, SPECIALIST IN SHAMPOOing, facial and scalp treatment. Experience 10 years in Paris. Ladies only. Open evenings and Sundays. 950 W. 7TH ST. Pico 2612.

MISS KELLY, 516 WASHINGTON BLDG. SPEcially priced Nu-Foot massage, $1 during the next 30 days. Competent attendant. Open Sundays. Spring near 3rd st.

430 S. BROADWAY, ROOM 612. VIBRATORY FACIAL AND SCALP MASSAGE. HOURS 10 TO 6. OPEN SUNDAYS.

CHICAGO TOILET PARLORS, GRADUATE FACE and scalp specialist. 419 EXCHANGE BLDG., 321 W. THIRD. Hours 10 to 6. Open Sunday.

MISS NEFF, VIBRATORY FACIAL AND SCALP massage. 430 S. BROADWAY, Room 612. Open Sunday.

TELEPHONE 16696. MME. ELISE DE CELLE, scalp treatments, shampooing, facial massage, manicuring, hair dyeing, bleaching. 314½ W. 2nd.

FACIAL MASSAGE AND SCALP TREATMENT; MRS. GRAY, 237 S. Spring st., room 307. Open Sundays. Hours 11 to 6.

LUCILLE TAYLOR AND MISS FAY'S HOT OIL violet ray treatment for scalp, facial massage. 430 S. BROADWAY. Suite 411.

MME. HIBBARD, ELECTRICAL FACIAL SWEATS, shampooing, massage. 324 W. 11TH ST.

MISS BROWN, NOW 120 W. THIRD, ROOM 107. Shampooing, massage. Open Sundays.

SPECIAL TREATMENTS FOR DEEP LINES, 321 W. Ninth st. Apt. 9. MRS. CASE.

ELECTRIC FACIAL SCALP TREATMENTS, MANicuring. 321 S. HILL ST., office 204.

FACE AND SCALP TREATMENTS, MANICURING. 414 LANKERSHIM BLDG., 3rd and Spring.

LILLIAN BURTON, FIRST-CLASS MANICURIST. FERGUSON BLDG., Third and Hill. Office 203.

MISS MONROE, SCALP TREATMENTS, 207 S. BROADWAY, room 217. Open Sunday.

MANICURING AND SCALP TREATMENTS. 520 CALIFORNIA BLDG., 205 S. Bdwy. Closed Sun.

Patents and Patent Attorneys.

HAZARD & MILLER, PIONEER PATENT Agency, established 40 years in Los Angeles. Library contains record of all United States patents; examine without charge and avoid applying for something already patented. Miller, 8 years examiner in U. S. Patent office. Hazard's Book on Patents, free. Fifth floor. CENTRAL BLDG., Sixth and Main sts.

POTTENGER AND POTTENGER. Solicitors of patents, scientific patents, designing, draughting and engineering. F. Fulton Pottenger, consulting engineer, 427-8-9-30 Western Mutual Life Bldg., 3rd and Hill sts. Phone 60233.

Carpet and Rug Cleaners.

9x12 RUGS, NAPTHA CLEANED, SIZED, $3.50. Experts in cleaning and repairing, sewing, laying Orientals, Navajos, and all first-class carpets, linoleum. Ink spots and moth holes removed. LINDLEY CARPET CO., 1428 Maple. Phone 23782.

Cesspool Cleaners.

CALIFORNIA CESSPOOL CLEANING CO. WIL. 1512. UNDERGROUND DRAINAGE. 60107.

Roofing—New and Old.

FREE TALKS — HAVE THE CAR-BON-NITE ROOFING CO. repair, paint or asphalt your old roof. Roof paint at wholesale. Delivery free. 4426 SAN PEDRO ST. Phone 29961.

OLD ROOFS OUR SPECIALTY—REPAIRED, painted or mopped with hot asphaltum, backed by over 20 years' experience. Estimates furnished free. B. & M. ROOFING CO. Phone 759566.

ROOFS REPAIRED, ASPHALTED OR PAINTED. BURKHART ROOFING CO., 1320 S. LOS ANGELES. PICO 2057. WORK GUARANTEED.

ROOFS REPAIRED, PAINTED, ASPHALTED. "SCOTT, The Roofer," 1702 S. Main. South 48.

IF YOUR ROOF LEAKS, CALL THOMPSON BROS. Work guaranteed. 1330 SANTEE. 22749.

Contractors and Builders.

WE NEGOTIATE LOANS, DESIGN AND BUILD garages, factories, power plants, store fronts, brick and concrete work, alterations and repairs. The most economical plan designs and estimates furnished. RANSOM SYSTEM, Gordon La Barr, Engineer, Joe Bennett, Builders. 500 Stimson Bldg. Phone 60608.

WHY PAY INFLATED PRICES FOR HOUSES NOT exactly to your liking? We build honest, dependable homes at a big saving on small percentage basis. Call H. W. WITTEN, 220 Citizens' Nat. Bank Bldg. 14473.

WE DESIGN, FINANCE AND CONSTRUCT BUILDings of any kind. Consultation and sketches free. HOME FINANCE & CONSTRUCTION CO., 233 S. Los Angeles. Pico 2461, evenings Holly 4108.

ATTENTION TO PROSPECTIVE BUILDERS. I design and build your house, apt. and flat at cost plus 10 per cent. Stucco my specialty. See me before you build. HAUPT, 26225.

CARPENTER, CONTRACTOR AND BUILDER, alterations, store fronts and fixtures. Plans and estimates furnished. Phone J. J. RUE, 60183.

WANTED — CONTRACTS FOR PAPERHANGING, painting, tinting, and repairing; best work; right price. W. A. GOODWIN, 2956 La Salle. 73845.

SEE THE CONTRACTOR WHO HAS THE MAterial ready to start your building at first cost. Build now, material is advancing, rapidly. 332 UNION OIL BLDG. Main 3273.

ALL KINDS OF BUILDINGS, REPAIRS, ALTERations, painting, tinting. We finish the job. DOSER, 1262½ South Lake. West 7815.

SWEET'S "JUST A LITTLE DIFFERENT," DEsigning, "quality" building, "reasonable" percentage contractor. 1158 N. KENMORE. 597714.

GEN. CONTRACTOR AND BUILDER, RESIDENCE work a specialty. Plans and estimates furnished. A. F. RINEY, 3920 Wisconsin st. Vermont 2314.

RAPID, A-1 CARPENTER, NEW OR REPAIR work. MOTT, Broadway 7277.

WANTED—CEMENT AND PLASTER WORK. Telephone SOUTH 4829.

Furs.

FURS—WE SELL FOR LESS. JOHN KLEIN, corner Eighth and Broadway. 15632.

Raw furs tanned and made up; sealskins redyed, old ermine and white fox fur rebleached; old, faded furs restored to their original color and luster. We specialize in cleaning and remodeling; foxes opened and relined, $5; satisfaction guaranteed. JOHN KLEIN, corner 8th and Broadway. Phone 15632.

FURS REMODELED TO LATEST STYLES. SPEcial rates for spring. S. ROBERTS, 808 W. 7th.

WANTED—TO BUY FURS, OR REMODEL LATEST style. COHEN, 204 W. EIGHTH.

EDUCATIONAL—Miscellaneous.

WANTED—BOOK-KEEPERS AND CLERKS TO learn "Detection and Prevention of Fraud in Account Books," also the STANDARD TRIPLE ENTRY SYSTEM OF ACCOUNTS, chart and balance sheet. SEND P. O. MONEY ORDER FOR $2 to the author, GEO. L. ROLLINS, Certified Public Accountant, 3510 Morrell ave., Kansas City, Mo.

EDUCATIONAL—Miscellaneous.

REMUNERATIVE EMPLOYMENT BEING SEcured by graduates of FLORENTINE HAIRDRESSING COLLEGE, 227 Mercantile.

WANTED—PUPILS IN CHINA PAINTING AND OIL. 75c lesson. Studio at home. Call SOUTH 2402-J. References.

Musical and Dramatic.

SIGHT SINGING CLASS—
An opportunity for vocal students and singers to learn to read music in a short time. The work will cover all the rudiments of music a singer should know. For further information phone or call any time after 9 a.m. The class will be organized and first lesson given Thursday evening, Jan. 22, at 8 o'clock. Tuition, 50 cents per lesson.
JOSEPH NEVLIN WHYBARK, 681-2 Walker Auditorium Bldg., 730 so. Grand ave. Phone M. 1784.

STUDY VOICE, PIANO, HARMONY OR WHIStling, quiet residence studio, reasonable rates. Day or evening. FULLER, 1138 S. Valencia. Phone 54168.

ATTENTION SINGERS—MR. J. STEVEN EDwards, teacher of voice production, the truth taught about voice. Studio opens Wednesday, January 21, at 1241 W. 37TH PLACE.

SAXOPHONE EXPERT TEACHER, ONE LESSON free; instrument loaned. 710 MAJESTIC THEATER BLDG., after 1 p.m.

MUSIC COMPOSING TAUGHT, FASCINATING study. Songs arranged for publication. 21214.

WANTED—HELP—Male. Miscellaneous.

WANTED—
GROC. SPECIALTY SALESMAN, Texas.$200, exp.
BOOK-KEEPER EXECUTIVE $175
BK-KEEPER, GENL. OFFICE MAN, 30-35 ....$150
BK-KP., knowledge subdivision work $125
2 ROUTINE CHEMISTS ....open
TEMP. CLK., 3 wks., know Cal. Motor Vec. laws ....$4 day
STENO., BK-KP., contractor $125
BK-KP., STENO., whlse. furnishings ....$25 wk.
LONG HAND BILLER, groc. exp. $100
LEDGERMAN, 25-35, good penman ....$25 wk.
STENO., DICTAPHONIST ....$22.50 wk.
BANK INDIVIDUAL LEDGERMAN $100
NIGHT CLK., club, 4 p.m., midnight $100
ASST. BK-KP., neat penman ....$20 wk.
JR. SHIPPING CLERKS ....$16-$18 wk.
STOCK CLERK, dry goods ....$15-$16
PACIFIC AUDIT & SYSTEM CO., Inc., (Agcy.) 602 Story Bldg. 6th and Broadway.

WANTED—BY LARGE OIL COMPANY, COMbination clerk and stenographer, for employment in their office at Tampico, Mexico, salary $150 per month, U. S. currency, with a suitable living allowance. Transportation and expenses paid from here to Tampico. Prefer a man who can speak and write Spanish. Address Z, box 39, TIMES OFFICE.

WANTED—
STRONG AND WILLING YOUNG MEN TO LEARN GOOD TRADE.
MUST BE AMBITIOUS.
GOOD WAGES TO START.
APPLY AT ONCE.
1949 SANTA FE AVE.

WANTED—NEWSPAPER SOLICITOR. We can use 3 more high-class newspaper or magazine solicitors. New proposition. Ask for Mr. Wilson before 10 a.m. daily, 2nd floor TIMES BLDG., 1st and Broadway.

WANTED—
EXPERIENCED COLLECTORS.
BOND AND MOTORCYCLE REQUIRED. PERMANENT—GOOD PAY. CALL THE TIMES CREDIT DEPT.

WANTED—AT ONCE, CAPABLE MAN, UNDER 50, good education, to prepare for CUSTOM HOUSE or INTERNAL REVENUE DEPT., this district. Good starting salary, easy hours. Very fine future possibilities. See MR. HOFF, 820 Story Bldg. (See Inst. adv.)

WANTED—BRIGHT AMBITIOUS YOUNG MEN TO spend a few weeks taking our SHORT PRACTICAL BOOK-KEEPING-ACCOUNTING COURSE and prepare for good positions. Calls for good bookkeepers daily. Enroll at once. Day and evening classes. COMMERCIAL EXPERTS' TRAINING INSTITUTION, Grosse Bldg., 6th and Spring sts. (See Inst. adv.)

WANTED—YOUNG MAN TO WORK IN CUTTING ROOM OF OVERALL AND SHIRT FACTORY. GOOD CHANCE TO LEARN THE BUSINESS AND OPPORTUNITY FOR ADVANCEMENT. APPLY BOSS OVERALL & SHIRT FACTORY, 1147 SAN JULIAN ST.

WANTED—BOY ABOUT 16 TO DELIVER PARcels; STEADY JOB, GOOD PAY, EXCELLENT CHANCE FOR ADVANCEMENT. K. & M. GOLDMAN CO., NECKWEAR MANUFACTURERS, 750 S. LOS ANGELES ST.

WANTED—SEVERAL BRIGHT YOUNG MEN TO prepare for Los Angeles POSTOFFICE CLERKS and LETTER CARRIERS. Beginning salary now $1200. Regular promotions. Permanent. See MR. HOFF, 820 Story Bldg. (See Inst. adv.)

WANTED—ACTIVE YOUNG MEN UNDER 35 TO prepare for RAILWAY MAIL CLERKS. About $110 month now starting salary, with travel allowance extra. Fine future. Permanent. See AT ONCE, M. P. BROWNLEE, 715 Grosse Bldg., 6th and Spring sts. (See Inst. adv.)

WANTED—BOY WITH BICYCLE, $15 A WEEK salary, good willing young man can make much more. Permanent position. 210 MERCANTILE PLACE.

WANTED—4 MEN FOR HEAVY AND STEADY work, at Forest Lawn Cemetery, 9 hours day, $3.50 per day to start. Opportunity for advancement. Apply 1219 HOLLINGSWORTH BLDG., 6th and Hill.

WANTED — MANAGER FOR BRANCH OFFICE Hollywood real estate. Proposition drawing account. GRANT McCARTNEY COMPANY, 939 Merchants National Bank Bldg. Pico 302.

WANTED— ACCOUNTANT-EXECUTIVE, $150. EDUCATIONAL EXPERT COMPANY, Suite 704 Haas Bldg. (Agency.) Broadway at 7th. Established 1900.

WANTED—Y.M.C.A. EVENING CLASSES. Salesmanship—Dr. Thos. G. Burt, instructor. Spanish—Prof. Ricardo Uribe, instructor. Public speaking—Prof. G. F. Tanquary, Inst. See REGISTRAR, Room 607. Phone 10822.

WANTED—SOAP MAKER, MUST UNDERSTAND coconut oil soap. Good opening for the right party. Give references and phone number. SOAP, F, box 33, TIMES OFFICE.

WANTED — JANITOR FOR MACHINE SHOP. Must be able to drive Ford. HARVEY MACHINE CO., 1333 S. LOS ANGELES.

WANTED—WELL CASING MAN CAPABLE OF taking charge of well casing department in manufacturing plant. Address F, box 31, TIMES OFFICE.

WANTED—FOR MOVIES. Can place several unexperienced young men. 208 MASON OPERA BLDG. Salaries paid. Open until 8 p.m.

WANTED—YOUNG MAN WHO IS AMBITIOUS and energetic to fill position of responsibility. Pleasing personality, absolutely essential. Apply 1309 S. FLOWER ST. 9:30 a.m.

WANTED—YOUNG MAN FOR FORD DELIVERY, opportunity to learn the paint business. $15 a week to start. Apply UNION WHOLESALE PAINT CO., 8 o'clock. 405 E. 7th st.

WANTED—MEN AND BOYS FOR OFFICES, GARages, Groceries, Confectioneries, Hotels, Bakeries, Hospitals, Cafes. Also other positions. L. A. EMPLOYMENT AGENCY, 239½ S. Spring st.

WANTED—MAN WITH AUTOMOBILE TO DEliver sewing machines, collect and sell, $5 a day and commission on sales. SINGER, 333 S. Hill.

WANTED—SEVERAL BOYS, GOOD PAY, CHANCE for advancement. Apply 356 S. BROADWAY, Room 230.

WANTED—BOY WITH WHEEL, ½ DAY OR whole. PARIS BUTTON WORKS, 315 S. Broadway.

WANTED—BOY TO WORK IN OXY ACETYLENE welding shop. AMERICAN WELDING WORKS, 505 East Third st.

WANTED—BAKER'S HELPER, YOUNG MAN that has had some experience in bake shop, good opportunity for right party. HOLLY BAKERY, 6646 Hollywood blvd.

WANTED—BOY OVER 18 TO LEARN SHEET metal business, good opportunity for advancement. $12 a week to start. KEYSTONE SHEET METAL WORKS, 4104 Moneta.

WANTED—BOY 17 TO 19, ABLE TO DRIVE Ford and willing to do general utility work around new buildings, $20 a week. Call 220 N. OXFORD. Harry H. Belden.

WANTED—YOUNG MAN FOR WORK HALF DAY in stock room, morning or afternoon. FOWLER BROTHERS, 747 S. Broadway.

WANTED—JANITOR FOR OFFICE BLDG. GIVE experience. Address F, box 127, TIMES OFFICE.

WANTED—PROPOSITION FROM TRUCK OWNER to take load of household goods to Tulare. Apply 4432 MELBOURNE ST.

WANTED—ERRAND BOY TO RIDE WHEEL, wheel furnished. MECHANICAL PATTERN WORKS, 1001 Stanford ave.

WANTED—OFFICE BOY FOR ATTORNEY'S office. Pays $30 per month. Apply 834 SECURITY BLDG., 10 a.m. Tuesday.

WANTED — BRICK HANDLERS AT MISSION road and Marengo. L. A. BRICK CO.

WANTED—BOY TO MAKE DELIVERIES. SEE FOREMAN, Underwood Typewriter Co., 430 S. Broadway.

WANTED—BOY OVER 16, WITH WHEEL, FOR light delivery. Apply 749 S. BROADWAY.

WANTED—BOY WITH WHEEL. $15 A WEEK. 1001 S. VERMONT.

WANTED—ERRAND BOY. 606 SAN FERNANDO BLDG.

WANTED — POT WASHER, $80, ROOM AND board. Apply CHEF, Angelus Hospital.

WANTED—DELIVERY BOY WITH WHEEL. APply 602 S. HILL.

WANTED—HELP—Male. Miscellaneous.

WANTED—AGENCY
WINSTEN-DAVIDSON COMPANY.
"PLACING THE RIGHT EMPLOYEE IN THE RIGHT PLACE."
We are urgently in need of the services of the highest type executives who have experience, together with personality and appearance. Our fee for placing you is 10 per cent. of the first month's salary. Among our present vacancies are:
EMPLOYMENT manager, retail merc. exp. req.
ADJUSTMENT manager, exp. unnec.
EXECUTIVE, capable taking charge junior help.
FLOOR managers, exp. unnec.
BUYER (asst.,) exp. dress goods and silks.
BANK clerks, exp. Burroughs state, mach.
BANK book-keepers, longhand bank exp.
SUPERINTENDENT, water supply, exp. mechanic, pumping, pipes.
SALESMEN, travel, exp. in book sales.
SALESMEN, retail, exp. drapery.
SALESMEN, retail, exp. silks and dress goods.
SALESMEN, retail, exp. blankets and comforts.
SALESMEN, specialty, no L. A. business firms.
CARPET layer, must be fully exp.
PACKER, exp. china and glassware.
YOUNG man, exp. typing and gen. office work.
YOUNG men, 18-21, no exp. nec. many vacancies, office work.
BOYS, 16-18, living home, no exp. nec., many vacancies, office work.
209 KERCKHOFF BLDG., Sixth and Main.

WANTED—
MECHANICALLY INCLINED MEN
to learn the Auto and Tractor business and earn $100 to $300 a month. Fastest growing industry in the world. Exceptional opportunities for trained men. High salaries, ideal working conditions. A thousand chances for any man to own his own business.
LEARN IN SHORT TIME THE NATIONAL WAY. No previous experience necessary. Our expert instructors, complete modern equipment and practical method of training enable any man over 15 years old to become a skilled mechanic in short time. This course includes practical work in automobile repairing, driving, ignition, lighting, starting, storage batteries, machine shop practice, tractioneering, vulcanizing and shop management.
Learn a trade NOW. Earn board and room while learning. 6000 successful graduates GUARANTEE your success. Fifteen years in Los Angeles. Call, write or phone.
NATIONAL AUTOMOTIVE SCHOOL. 807 S. Figueroa. (See Inst. Course.)

WANTED—MURRAY & READY. Leading Employment and Labor Agents. 110 East Second Street.
3 finish carpenters, $7 day; 5 line men, $5.50 day; cabinet maker, $5-$5.50 day; machinist, 75c hour; 3 plasterers, $8 day; pipefitter, railroad work, 72c hour; machinists, railroad, 72c hour; plumber, $7 day; concrete pipe layer, $6 day; concrete pipe maker, $5.50 day; 3 house carpenters, near city, $7 day; plumber, beach, $8.50 day; painter, $6 day; plumber's helper, $3 day; order clerk, $85 mo.; wagon-harness washer, $21 wk.; timekeeper, material, $100 mo., bd.; asst. gardener, $3.50 day.
Fare advanced. Auberry. Fare Advanced.
5 machine miners, $5 day.
Blacksmith, tool sharpener, $6 day.
Cooks, flunkeys, waiters, dishwashers, janitors, porters, housemen.
Ranch hand, teamsters, milkers, chore men.
Married rancher, Santa Barbara, $100 mo.
Married milker, near city, $100 mo., house.
10 Fresno teamsters, north, $4.50 day.
5 concrete laborers, north, $4.50 day.
5 laborers, city, $4 day.
WE LEAD—OTHERS FOLLOW.

WANTED—BE AN AUTO ELECTRICIAN.
New class starts Friday evening, Jan. 16.
ONE WEEK INSTRUCTION FREE.
Thorough training in ignition, battery building, starting and lighting systems (from Ford to Packard including all 1919-1920 equipment for students to work with. Course absolutely complete in every detail. Come and see for yourself.
NATIONAL AUTOMOTIVE SCHOOL, Figueroa at Eighth.

WANTED—GOOD LIVE MAN TO FURNISH OWN car on an established laundry route, out of town. Good proposition. See MR. PERHAM at Empire Laundry, 1149 Crocker st.

WANTED — ARCHITECTURAL DRAFTSMAN, charge of office, $250-$275. Architectural designer, office bldg., city; open. Salesman, wholesale plumbing supplies; open. Clerk, wholesale plumbing, know something of rates; open. Advertising man and window trimmer dept. store, Arizona, $175. Shoe salesman, some men's furnishing exp., speak some Spanish, Arizona; $150. Men for commissary, car, Arizona & N. M., $80. Book-keeper, resort hotel; good salary. Bank book-keepers & statement clerks, $80-$100. MERCANTILE EMPLOYMENT AGENCY, 430 Merchants Nat'l Bank Bldg., 6th & Spring.

WANTED—
RUSH. RUSH. RUSH.
Capable man to at once prepare for internal revenue position; good salary, good future. IMMEDIATE ACTION necessary. See QUICKLY, MISS WILSON, 602 Roberts Bldg., 106 W. 3rd. (See Inst. adv.)
RUSH. RUSH. RUSH.

WANTED—SUPT. FOR GAS COMPANY, COUNtry, familiar production and distribution, good salary. Accountant for local public office, salary open. Expd. shipping clerk, very good opening with first class house, $100 to start. Ledger man, public utility, $100. Young asst. bkpr., first class wholesale opening, $100, good future. Young clerical man, good at figures, good hand, $80. Bank bkpr., individual, $100-$110; statement mch. opr., $85-$90; adding mch. opr., $75. Young mech. draftsman, some exp., $22-$25. Accountants, bkprs., stenos. and clerical men in all lines (under 40) CALL AND REGISTER. F. S. HEAVIS, Agency for "EVERYTHING HUMAN FOR THE OFFICE." Investment Bldg.

WANTED—AT ONCE, YOUNG MAN OF GOOD education, preferably ex-service man, over 18, to quickly prepare for GOVERNMENT CLERK, INTERNAL REVENUE and CUSTOMS DEPT., this district, starting $100 or better. Fine promotion possibilities. Permanent. See MR. HOFF, 820 Story Bldg. (See Inst. adv.)

WANTED— THE VOCATIONAL EMPLOYMENT DEPARTMENT, Y.M.C.A., Seventh and Hope sts. Is helping many men and boys to secure employment. Fine calls coming in daily. Guarantee employment. Ask for C. P. BAKER, Secretary, Office hours 8:30 a.m. to 12 noon.

WANTED—THREE MEN SUNDAY AND HOLIDAY day time only for special police patrol work. Must be otherwise employed during week. Also four men for steady beat patrol nights. Must be well recommended. State age, and telephone number. Address Z, box 476, TIMES BRANCH OFFICE.

WANTED—GOOD HUSKY BOY, OVER 18, TO prepare for LETTER CARRIERS, L. A. Beginning salary now $100 month. Fine promotion. See MR. HOFF, 820 Story Bldg. (See Inst. adv.)

WANTED—SALES MANAGER, MUST HAVE AUto, be a hustler, have personality, be able to close deals and organize. Good position to right party. Real estate. Drawing account. GRANT McCARTNEY COMPANY, 939 Merchants National Bank Bldg. Pico 302.

WANTED—YOUNG MAN ABOUT 22 YEARS, MEchanically inclined to enter service department. Permanent position with excellent chance for advancement. OFFICE EQUIPMENT CO., 342 S. Broadway.

WANTED—EXPERIENCED COOK TO TAKE charge of commissary. Man and wife preferred, out of town work. Good pay. Apply RIVERSIDE PORTLAND CEMENT CO., 640 Title Insurance Bldg.

WANTED — RELIABLE MAN IN SHIPPING department, one with experience in checking freight preferred, steady employment at good wages for right man. Apply SANTA WAREHOUSE CO., 300 Avery.

WANTED—FEW ACTIVE MEN UNDER 45 TO PREPARE for CUSTOM HOUSE or INTERNAL REVENUE INSPECTOR. GOOD SALARY AND good future. See M. P. BROWNLEE, 715 Grosse Bldg., 6th and Spring. (See Inst. adv.)

WANTED—2 MEN TO WORK WITH HORSES AT stable. FAIR OAKS 987, Pasadena.

WANTED — THOROUGHLY EXPERIENCED wrapper for meat department. 500 S. HILL.

WANTED—GET IN BUSINESS FOR YOURSELF. A tremendous opportunity for the ambitious man. See MR. KING at 310 S. Spring st. for particulars.

WANTED—DISHWASHERS AND KITCHEN MAN, vegetable man, carpenter and ranch help, top waiters. MACK'S EMPLOYMENT AGENCY, 123 E. 2nd st. Tel. 62858.

WANTED—SALESMAN FOR TOWN, COUNTIES and States, on Ford novelty that sells itself, big money to live wires. 10 to 5, HARRIS, 319 Lissner Bldg.

WANTED — REAL PICTURE ACTING MEANS reel success; success depends upon method. Enroll with MOVIECRAFT, 340 S. Hill. Ph. 13628.

WANTED—BOY WITH WHEEL FOR LIGHT DElivery, preferably one who lives in Hollywood. Room 218 HOMER LAUGHLIN BLDG.

WANTED — TEACHERS, ROCKY MOUNTAIN TEACHERS' AGENCY, 636 Chamber of Commerce. Phone 12809.

WANTED—LEARN PICTURE ACTING AT HOLLYWOOD STUDIO, 5624 Virginia ave. 59162. Course $20. South Hollywood car. (See Inst. ad.)

WANTED—EXPERIENCED JANITOR, ORIENTAL preferred. Apply WESTLAKE HOTEL, 720 Westlake ave.

WANTED — ASST. SHIPPING CLERK. REFERences required. Apply MATHEWS PAINT CO., 210 So. Los Angeles st.

WANTED—BOY TO LEARN PATTERN MAKING. Apply 1001 STANFORD AVE.

WANTED—HOUSEMAN AND LOBBY BOY. APply Linen Room, REX ARMS, Main 9560.

WANTED—LEARN [illegible] AUTO REPAIRING. Y.M.C.A. AUTO SCHOOL, 10822. See Ins. Course.

WANTED — LEARN VULCANIZING, FULLY equipped shop. 110 E. 11TH. (See Inst. ad.)

WANTED—BAKER'S HELPER. 904 SO. FIGUEROA.

WANTED—HELP—Male. Miscellaneous.

WANTED—WHY WORK AT HARD LABOR WHEN in a few weeks you can learn a trade, own your own business and be independent? We have been teaching the barber trade for thirty years, many of our graduates are earning from $50 to $100 per week. Call and investigate. MOLER BARBER SCHOOL, wages while learning. 420 E. 5TH ST.

WANTED—EXPERIENCED MAN WHO UNDERstands cutting and hanging of draperies also cutting and laying of carpets. Steady position year round. Answer in own handwriting, giving age, experience and salary wanted. F. A. GUMMER, Stockton, Cal.

WANTED—AMERICAN BARBER COLLEGE, 320 E. Fifth st., wants men to learn barber trade; expert teacher of over 20 years' good tools given with scholarships; positions guaranteed and good money made while learning, come see for yourself and talk to our students. 320 E. FIFTH ST.

WANTED—TWO NEAT APPEARING, ENERGETIC single men to travel, by established Eastern firm. No experience necessary but must come well recommended. Expenses advanced. See A. H. WILLIAMS, Hotel Stowell, 9 to 12.

WANTED—MAN TO LEVEL LOT AND CLEAN up around new bungalows. Apply to carpenter foreman. CONCORD ST., 1½ blocks south of Stephenson ave.

WANTED—COPPER PLATE PRINTER, LITTLE experience necessary, or boy to learn. Call 9 a.m. 229 FRANKLIN COURT, corner new High st.

WANTED—EXPERIENCED HELPER ON CAKES. Day work, $21 week. 1023 E. ADAMS.

Store and Office.

WANTED—WINDOW TRIMMER AND CARD WRITER. Wanted by one of Arizona's leading department stores, must be first class man. Write full details in your first letter, be explicit as to experience, state references, age, salary desired and size of family. If possible send photo of self and trims you have made. We desire a comprehensive first letter, so that protracted correspondence may be averted. The position will be found congenial, the environments attractive, a splendid opportunity for the right man. Address E, box 37, TIMES OFFICE.

WANTED—
ELLIOTT-FISHER OPERATOR FOR BOOK-KEEPING MACHINE. PERMANENT, WELL-PAYING POSITION FOR CAPABLE PERSON.
ADDRESS C, BOX 172, TIMES OFFICE.

WANTED—A BOY WITH WHEEL, MUST BE over 16 years of age, good position, for right boy. FOREMAN & CLARK, 3rd and Main.

WANTED—FURNITURE SALESMAN TO TAKE charge of retail furniture department. Must be familiar with furniture, rugs, carpets, etc., and have had many years' actual experience in buying. Applications without proper experience will not be considered. Address Box 476, HANFORD, giving age, experience and salary expected.

WANTED—
Chief clerk, to manage large retail store, San Francisco. Must be thorough office man and accustomed to meeting public. $200-$225.
Accountant, R. R. experience, $125.
HUMMEL BROTHERS (Agency.) Commercial Dept. 334 Higgins Bldg.

WANTED—STOCK BOYS FOR VARIOUS PARTS of the store. Fine opportunity to learn dry goods business, with rapid advancement for bright boys. Apply superintendent COULTER'S, 7th at Olive.

WANTED—EXPERIENCED STATIONERY MEN not over 35 years of age, must have first class references. Address W, box 169, TIMES OFFICE.

WANTED—EXPERIENCED COMPTOMETER OPerator, permanent position, out of the city; good salary. Apply 435 UNION OIL BLDG. Broadway 5089.

WANTED—MAN FOR OFFICE WORK, MUST BE familiar with city and willing to work nights. Also furnish bond. See H. J. BRISTOL, 9:30 a.m. 538 San Julian.

WANTED—IMMEDIATELY, SHIPPING CLERK, steady and reliable, experience, references necessary. Phone 65503.

WANTED—BOY 16 TO 19, TO DELIVER WITH wheel and help in grocery. Good wages. KENDALL, 2015 West 7th st.

WANTED—STRONG BOY, 16 TO 18 YRS. OF age, to run errands and to do other work around store. Must live at home. JANTZEN RAILSBACK CO., 242 So. Broadway.

WANTED—THOROUGHLY EXPERIENCED DELIcatessen salesman. Paying highest wages. 500 S. HILL.

WANTED—YOUNG MAN TO WORK IN BAKE shop. Apply 8, Monday. No experience necessary. 1720 HOOPER AVE.

WANTED—YOUNG MAN 18 TO 20 YEARS OF age to learn the banking business. Address A, box 574, TIMES BRANCH OFFICE.

WANTED — A BOY TO WORK IN GROCERY store. 2430 W. 7TH ST.

WANTED — EXPERIENCED GROCER. PERMAnent position. Apply 1922 W. ADAMS.

WANTED—2 BRIGHT YOUNG MEN TO WORK IN book store. Call 648 S. SPRING ST.

Salesmen and Solicitors.

WANTED—EXPERIENCED TIRE SALESMEN TO sell well-known tire. WARNER TIRE & RUBBER CO., 1244 S. Grand.

WANTED—REAL ESTATE SALESMEN.
Three live, wide-awake, up-to-date salesmen For Harbor and Residential Property. Business is good and getting better. Our men are making big money. We need more help, experienced men preferred.
W. L. TWINING F. P. NEWPORT CO. 206 Central Bldg.

WANTED — SALESMEN, ARE YOU AMBITIOUS? Do you really want success? Are you willing to study intensely interesting matter pertaining to successful salesmanship during spare time evenings for the next few weeks? Then I can help you to a position well worth while. For personal interview call between 10 and 4 today. 1023 BLACK BLDG.

WANTED — HIGH-CLASS BOND AND STOCKS salesman, can make good connection with an established and reputable investment house; one having ability, experience and clientele will be considered; salary and commission; good references required. See MR. LEONARDS, between 2 and 4 p.m., 608 Trust & Savings Bldg., Sixth and Spring sts.

WANTED—HONEST, EXPERIENCED YOUNG MAN with automobile, who can sell real estate. Permanent situation to right man. We are oldtimers in L.A. own our office property and have best equipped real estate office in South Hollywood or North Wilshire. A fine chance if you can qualify. BROWN & WELLS, Melrose and Normandie. 597054.

WANTED—THREE EASTERN FACTORIES WANT real salesmen for new patented necessities; only capital needed to pay for the goods you sell; wonderful opportunity for salesmen to get in business for themselves; products sell everywhere to farms, shops, homes. EASTERN MANUFACTURERS CO., 1016 California Bldg., Second and Bdwy.

WANTED — FOUR FIRST-CLASS TRUCK SALESmen. Men with experience and ability and who have produced results. Credentials and references required, which will be treated in confidence. Attractive proposition to right kind of men, backed by factory branch. Address F, box 39, TIMES OFFICE.

WANTED—A SALESMAN TO SELL ADVERTISing in standard publications. I want a man who can justify me in giving him a drawing account, and who wants to build a permanent income. Call mornings. 510 TITLE INSURANCE BLDG.

WANTED—SALESMEN TO SELL STOCK IN CATTLE LOAN, BANK NOW BEING ORGANIZED. MUST HAVE AUTOMOBILE. EXPERIENCE NOT NECESSARY, BUT MUST COME WELL RECOMMENDED. ADDRESS A, BOX 571, TIMES BRANCH OFFICE.

WANTED—
High-class salesmen; must furnish Fidelity bond, automobile and operate on commission basis. Unlimited opportunity for men who can qualify and will work. Apply 419 S. LOS ANGELES.

WANTED—MANUFACTURER WANTS COUNTRY distributors with car. Patented machine needed on every farm. Experience unnecessary. Sells on sight. No competition. Big commission. Protected territory. Personal interview and demonstration. 517 GRANT BLDG.

WANTED—EXCEPTIONAL OPPORTUNITY OPENED FOR TWO HIGH GRADE STOCK SALESMEN (INDUSTRIAL STOCK.) $500 TO $1000 A MONTH TO RIGHT MEN. SEE MR. HERTZLER, 220 MARSH-STRONG BLDG.

WANTED—SALESMEN, YOU CAN MAKE $75 TO $100 per week selling Gasolife. Positively reduces cost of gasoline to 2 cents per gallon. Sold on a money-back guarantee. GASOLIFE CHEM. CO., 401-3 Frost Bldg., L. A. 2nd and Broadway.

WANTED—WE HAVE AN OPENING FOR A LIVE wide awake outside salesman; commission basis only; splendid opportunity for right man. See Mr. Yunoker, FITZGERALD MUSIC CO., 727 S. Hill st.

WANTED—HAVE YOU CONSIDERED THE UNLIMited possibilities in salesmanship? We prepare you in short time at small cost. INTERNATIONAL CORRESPONDENCE SCHOOLS, 220 Haas Bldg. Phone 62708. (See Ins. ad.)

WANTED—BOND SALESMAN AT ONCE, WITH experience in Los Angeles, to sell high-grade bonds. Salary $200 per month and commission to right man. Should make over $600 a month. Address A, box 424, TIMES BRANCH OFFICE.

WANTED—SALESMAN WITH CAR, PREFERABLY one who has been in retail grocery business, or some other business of like nature, to take hold of proven proposition in good territory. Address F, box 3, TIMES OFFICE.

WANTED—SALESMEN WHO ARE WILLING TO work our way can earn large incomes. This is not easy money without work or one thousand per cent. Phone for appointment. 61693.

WANTED — SPECIALTY SALESMAN, BAKERY products. With or without machine. Salary or commission. 2765 WEST 16TH ST. Phone West 2412.

WANTED—NORTH AMERICAN ACCT. INS. CO., needs agents. Liberal contract and commission renewals to live salesman. Experience not essential. Apply 332 and 333 CENTRAL BLDG.

WANTED—HELP—Male. Salesmen and Solicitors.

WANTED—
Experienced wholesale shoe salesman for city and country, one with established local trade preferred, good proposition to right man. Address D, box 108, TIMES OFFICE.

WANTED—
SALESMEN.
Our 7 per cent. preferred stock, with common stock bonus, is very attractive to conservative investors. If you have ability, see
MR. MANNING or MR. BYRD,
Suite 300, Investment Bldg.
Phone 60356.

WANTED — SEVERAL HIGH-CLASS FOOTWEAR salesmen. The men we hire must have unquestioned ability, good personality, and be able to measure up well in our organization. Pay is good and opportunities for advancement excellent. Unless you are a man of exceptional qualifications please do not apply. We also need several junior salesmen. See Mr. Drachman. WETHERBY-KYSER SHOE CO., 4th and Broadway.

WANTED — EXPERIENCED CLOTHING SALESman, one that can shorten pants preferred. Permanent position. Opportunity for advancement. JACKSON, Anaheim, 545-J.

WANTED—LEARN WHILE YOU EARN. Free School for Salesmen. See J. N. RUSSELL, Jr., Manager Pacific Mutual Life, 545 S. Olive st., Los Angeles, Cal.

WANTED—FOUR MEN TO SELL NEW PATENTed article, every home a prospect. Four sales makes you $5; virgin territory. 214 MERCHANTS TRUST BLDG.

WANTED—CALL AT 1019 S. OLIVE BEFORE 11 a.m. Monday, experience unnecessary; no cash to put up. Can use large number of men of respectable appearance.

WANTED—TIRE SALESMAN, LOCAL EXPERIence preferred. With or without car. Commission basis. Apply immediately. 910 SO. GRAND AVE. Tel. Bdwy. 6326.

WANTED—CALL AT 1019 S. OLIVE, BEFORE 11 a.m. Monday, experience unnecessary. No cash to put up, can use large number of men of respectable appearance.

WANTED—EXPERIENCED STATIONARY AND office supply salesman, excellent opportunity for the right man, not under 25 years or over 35. Apply 208 PINE AVE., Long Beach.

WANTED—SALESMAN WITH OR WITHOUT AUtomobile, will pay salary to right man; don't overlook this chance. AUTO OWNER'S SUPPLY CO., 606 W. Pico.

WANTED—SALESMAN TO SELL NEW MAchines. Call CARPENTER MOTOR CO., 1215 S. Flower.

WANTED—SOLICITORS, SALARY AND COMMISsion. Apply Suite 315 WESTERN MUTUAL LIFE BLDG., 321 W. 3rd.

WANTED—SALESMAN WITH CAR, APPLY TUESday, MR. MEYERS, 626 Chamber of Commerce Bldg., city.

WANTED—SOLICITORS, SALARY AND COMMISsion. Apply SUITE 315 WESTERN MUTUAL LIFE BLDG., 321 W. Third.

SALESMEN WANTED—LIVE STOCK SALESMEN; financial proposition; a live one, good territory. 229 MERCHANTS NATIONAL BANK BLDG.

WANTED—SALESMEN THAT UNDERSTAND IRrigation. Call before 9 or after 4:30. High grade men only. 2524 S. MAIN.

WANTED—SOLICITORS, ATTENTION! WE HAVE the best seller on the market. Call and see for yourself. 2026 PASADENA AVE.

WANTED—SALESMAN, EXPERIENCED SPECIALty men, high-class dignified position. Big money for live wires. Call R. HARTMAN Hotel Rosslyn.

WANTED—SALESMAN TO TAKE ORDERS FOR Simplax Rims. DALY MANUFACTURING CO., 1245 So. Hope st.

WANTED — FEW LIVE STOCK SALESMEN. MOORE FILM CO., 214 Lissner Bldg.

WANTED — EXPERIENCED SALESMAN FOR A broom factory. Apply 875 S. HEWITT ST.

WANTED—SALESMAN TO SELL DRESSES. Inquire 804 W. EIGHTH ST. Model Dress Co.

WANTED—HIGH CLASS SALESMAN. APPLY 6656 HOLLYWOOD BLVD., Hollywood, Cal.

Trades.

WANTED—
SHOW CARD WRITER
TO WRITE CARDS
AND ASSIST WINDOW TRIMMER.
APPLY AT ONCE. MR. BELL,
ARMY & NAVY STORE,
530 SOUTH MAIN.

WANTED—
COMMISSARY CLERK,
BIG CREEK.
CAPABLE OF MANAGING BOARDINGHOUSE AND LARGE CONSTRUCTION JOB. ONLY THOSE WITH CAMP EXPERIENCE NEED APPLY.
SOUTHERN CALIFORNIA EDISON CO., 257 E. 3RD ST. A. E. HERMAN.

WANTED—
EXPERIENCED FENDER ASSEMBLER
ALSO
TWO EXPERIENCED
BODY AND FENDER REPAIR MEN.
CARTER AUTO WORKS,
1224 SO. HOPE.

WANTED — FIRST-CLASS AUTOMOBILE MEchanic; must be able to do machine work, ignition, general repairing. Would prefer man that can do welding and general engine work. A steady job for the right man or men. This is a good place to save your money. Highest wages paid. SMITH WELDING & MACHINE GARAGE AND SHOP, Lancaster, Cal. Largest machine shop in Antelope Valley. Call not later than 9 a.m. Monday and Tuesday only, 521 BYRNE BLDG., Los Angeles.

WANTED—
MATERIAL CLERK.
MUST BE CONVERSANT WITH CONSTRUCTION MATERIAL.
SOUTHERN CALIFORNIA EDISON CO., 257 E. 3RD ST. A. E. HERMAN.

WANTED—
ARCHITECTURAL DRAFTSMAN,
STATE SALARY AND EXPERIENCE.
HV, BOX 222, TIMES OFFICE.

WANTED—MACHINIST AND AUTO MECHANIC capable of taking charge of machine and auto repair shop, night shift. Steady position with large concern. State experience and give references. Address E, box 125, TIMES OFFICE.

WANTED—4 CARPENTERS TO DO FINISHING work on a four-flat building; each carpenter will be given a contract to do finishing work on a flat. Call soon as possible. Good prices. 2909 VAN BUREN PLACE.

WANTED — COMBINATION SAWYER, SHAPER man, turner and millwright, good job for right man; also two cabinet makers; filer, stock cutter, sash and door bench man; 619 SAN FERNANDO BLDG., Fourth and Main. (No charge.)

WANTED—AUTO PAINTER—MUST BE FIRST CLASS STRIPER AND FINISHER. $7 PER DAY, 8 HRS. STEADY WORK. STATE AGE AND EXPERIENCE. F. J. KEOGH, LOWELL, ARIZ.

WANTED—INK GRINDER, A MAN WHO HAS had experience in manufacturing printing ink. State years' experience and where you have worked and salary you will work for. Address E, box 115, TIMES OFFICE.

WANTED—PAPER RULERS, MUST BE EXPErienced, steady work the year around; good salary, excellent working conditions. Apply CHAS. R. HADLEY CO., 134 N. Los Angeles st.

WANTED—3 FIRST-CLASS DRAFTSMEN, COMpetent to work on structural and reinforced concrete designs. Apply BROWN-BEVIS CO., 422 E. 3rd.

WANTED — DRAFTSMAN, DETAILING, BLUE printing, filing, bills of material, etc. Must be wide awake. WESTERN MACHINERY CO., 900 N. Main.

WANTED—STRICTLY FIRST-CLASS AIR BRUSH spray man, exceptionally good position for right man. McCLELLAN MFG., 10th and Los Angeles.

WANTED—FIRST-CLASS EXPERIENCED AUTOMObile repair man, must be expert on all carburetors, references required. Apply 617 N. BROADWAY.

WANTED—
Printer for small printing plant in wholesale house; state qualifications and salary expected. Address E, box 90, TIMES OFFICE.

WANTED—MAN WITH ARMATURE WINDING EXperience to work in electrical repair shop. WESTINGHOUSE ELECTRIC & MFG. CO., 2019 Bay st.

WANTED—2 FIRST CLASS MECHANICS, EXperienced on Hudson and Essex motor cars. Apply ready to work. 1726 CAHUENGA, Hollywood.

WANTED—ELECTROTYPE MOULDER, STEADY job and good pay. Advise previous experience and where you have worked. Also state salary. Address E, box 36, TIMES OFFICE.

WANTED—EXPERIENCED SHADE MAKER AND hanger. See MR. Winsap, HALE'S, 341 S. Broadway.

WANTED—GOOD WATCH AND CLOCK MAKER. Apply to S. P. DAYTON, 614 Title Guarantee Bldg. Phone 31700.

WANTED—HELP—Male. Trades.

WANTED—PACIFIC ELECTRIC RAILWAY.
CONDUCTORS AND MOTORMEN.
MECHANICAL DEPT.: Machinists, carpenters (shop,) painters (coach,) car repairmen, car cleaner (Jap.)
M. of WAY: Bridge carpenters, helpers, linemen.
CLERICAL: Multigraph operator.
APPLY ROOM 200 P. E. BLDG.

WANTED—
LINEMEN
BIG CREEK.
5 LINEMEN, $5.5[illegible]
10 GROUNDMEN, $[illegible]
8 HOURS—BOARD 75c—FARE REFUNDED AFTER [illegible]
LONG JOB—WORK [illegible]
SOUTHERN CALIFORNIA EDISON CO., 257 E. 3RD ST. A. E. HERMAN.

WANTED—EXPERIENCED WINDOW CLEANERS, good wages, steady work. PACIFIC WINDOW CLEANING CO., 417 Exchange Bldg., 3rd and Hill.

WANTED—NIGHT GARAGE MAN, MUST BE good washer; reference required. Call WILSHIRE 4358.

WANTED—FIRST-CLASS CARPENTER FOREMAN on bungalows, must know his business. 1020 INVESTMENT BLDG., Mr. Clark.

WANTED — MAN TO GRIND SAFETY RAZOR blades. Experience required. 548 SOUTH SPRING.

WANTED — MACHINE MEN ON FURNITURE work. Apply MANHATTAN FURNITURE CO., 960 McGarry.

WANTED—PLASTERERS AND STEEL MEN. MASTER BUILDERS' ASSN., 430 Douglas Bldg. Call between 9 and 12. No fee.

WANTED—FIRST CLASS COAT PRESSER ON men's coats. Apply at once. 31 CANADIAN BLDG.

WANTED—FIRST CLASS MECHANIC, NOW EMployed in shop, wishes position in private family. SOUTH 5663-M.

WANTED—FIRST-CLASS PAINTER AND PAPERhanger wanted. ARENZ-WARREN CO., 2121 W. Pico. 54820.

WANTED — FIRST-CLASS BLACKSMITH AND horseshoer. Apply THE BROWN-BEVIS CO., 420 E. 3rd.

WANTED—1ST CLASS TAILOR ON MEN'S COATS. Apply Room 48, CANADIAN BLDG., 452 S. Main st.

WANTED—MOVING PICTURE OPERATOR FOR Imperial Valley. Married man preferred. PHONE 28283.

WANTED—TWO COAT MAKERS, OPEN SHOP. Steady work. HOTALING & CO., 33 E. Colorado, Pasadena, California.

WANTED—ORNAMENTAL IRON WORKERS AND helpers. Apply Sunday morning. FRIEDMAN-LOWITH IRON WORKS, 2500 Cheney st.

WANTED — FIRST CLASS FRAMING CARPENters, city, $6. MANCE CONSTRUCTION CO., 9th and Central ave.

WANTED—PRINTER TO MAKE UP, SET ADS and run off country daily. Must be permanent. Phone VENTURA POST.

WANTED—EXPERIENCED CUTTER ON SILK waists. H. BERLINER, 728 South Los Angeles st.

WANTED—ASSISTANT PACKER, CALL AT STORE for detail. MATHEWS PAINT CO., 219 S. Los Angeles st.

WANTED—3 GOOD FINISH CARPENTERS, 145 N. NORMANDIE.

WANTED—PAINTERS, FIRST-CLASS, IN AND outside. 3704 MAPLE AVE.

WANTED—FIRST CLASS FINISH CARPENTER $1. 81083. WIL. 1801.

WANTED—EXPERIENCED COAT MAKER, (LAdies.) Apply EDDIE SCHMIDT, 714 W. 7th.

WANTED—COMPOSITOR, TWO-THIRDER, APply BEHRENDT PRESS, 414½ S. Broadway.

WANTED—BATTERY MAN FOR NIGHT SHIFT. 5:30 to 12 p.m. 1230 S. MAIN. 61856.

WANTED—MACHINE MEN FOR FURNITURE factory. Apply 750 N. SPRING.

WANTED—FIRST-CLASS BARBER, $25 GUARANtee. Steady work. 2413 S. VERMONT AVE.

WANTED — EXPERIENCED PANTS OPERATOR. Union wages. S. J. ABRAMS, 32 Pine, Long Beach.

WANTED—EXPERIENCED ARMATURE WINDER. GENERAL IGNITION CO., 306 W. Pico.

WANTED—FIRST-CLASS CRANK LATHE MAN. No other need apply. WESTERN MACHINERY.

WANTED—FOUR GOOD HOUSE PAINTERS, $6 a day. CALL 77781.

WANTED—EXPERIENCED GROCERY MAN. CALL 8111 SO. VERMONT.

WANTED—TAILORS AND PRESSERS ON MEN'S coats. 426 SO. SPRING, room 607.

WANTED—EXPERIENCED SHOEMAKER. CALL 531 S. SPRING.

WANTED — IMMEDIATELY, EXP. UPHOLSTERers, also inexp. Top wages. 1137 S. San Pedro st.

WANTED—ONE ALL-AROUND SECOND BAKER, $28 a week. 1424 TROLLEYWAY, Venice.

WANTED—CARPENTERS AND LABORERS. 619 GRANT BLDG.

WANTED—AUTO TRIMMER. 114 W. WASHINGTON ST.

WANTED—A NO. 1 CARPENTER. 1515 W. 37TH drive. $7 day. PHONE 59029.

WANTED—VULCANIZING SCHOOL. 525 W. 5TH. (See Inst. Course Adv.)

WANTED—CARPENTER. 931 N. OXFORD.

WANTED—FIRST CLASS UPHOLSTERER. STEADY work. THEODOR REISCHEL, 2546 West Pico.

WANTED — TYPESETTER. 5525 HOLLYWOOD blvd., or phone 579428 before 8:15 a.m.

WANTED—EXPERIENCED BUNGALOW DRAFTSman. Apply 1330 S. HILL.

WANTED—PAINTERS. 931 N. OXFORD.

Chauffeurs, Teamsters, Etc.

WANTED—EXPERT CHAUFFEUR AND MECHANic, must have first class references from local employer, good wages. SWEDISH AND AMERICAN EMPLOYMENT AGENCY, 101½ South Broadway.

WANTED—FIRST-CLASS DUMP TRUCK DRIVER, steady work. 70029.

WANTED—CHAUFFEUR, DRIVE TO OAKLAND, all expenses. PHONE 24041.

Hotel, Restaurant, Club

WANTED—NIGHT ELEVATOR MAN, ELECTRIC license, salary $75 mo. and guarantee of $[illegible] in tips. HOTEL WESTMINSTER, 4th and Main.

WANTED—FIRST CLASS SILK AND FLANNEL washer. Good wages, with room and board. Apply at once. HUNTINGTON HOTEL LAUNDRY, Pasadena.

WANTED—WIDE-AWAKE MANAGER FOR RESTaurant. Good salary and bonus. Address E, box 104, TIMES OFFICE.

WANTED—NEAT EXPERIENCED WAITER. APply GARLAND HALL, 726 Garland ave. Main 5784.

WANTED—FRY AND PASTRY COOK. APPLY 547 S. LOS ANGELES ST.

WANTED—NIGHT CLERK, HOTEL ACACIA, 700 W. 6TH.

Farm and Garden.

WANTED — RANCH, MAN AND WIFE, (NO children) to work on orange grove. Man good milker and horseman. Wife neat and good housekeeper. Comfortable furnished house with light and bath free. Must furnish references. State wages wanted. Give address and telephone. Address F, box 34, TIMES OFFICE.

WANTED—A MARRIED MAN UNDER 40 YEARS of age to take charge of a 40-acre citrus grove. Must give good references and have had experience. Others need not apply. TELEPHONE 77407. Los Angeles.

WANTED—SEVERAL EXPERIENCED FLORISTS or nurseryman for potting and general work, good boarding place. Apply personally. ROY F. WILCOX & CO., Montebello.

WANTED—MAN BETWEEN 45-50 AS NIGHT watchman on ranch. Room and board and salary. Must have reference. Address Z, box 896, TIMES BRANCH OFFICE.

WANTED—HANDY MAN ABOUT SMALL RANCH, chickens and hogs, good home. Address F, box 129, TIMES OFFICE.

WANTED—SINGLE MAN FOR RANCH. GOOD OPportunity for right man. Apply 1235 W. 41st, between 6 and 7 p.m. VERMONT 7769.

WANTED—HANDY MAN ON SMALL RANCH, Redondo Beach. Four-room house and water free. Address F, box 128, TIMES OFFICE.

WANTED—HELP—Female. Miscellaneous.

WANTED—GIRLS AND WOMEN FOR OFFICES, stores, confectioneries, factories, hotels, private homes, cafeterias. Also other positions. L. A. EMP. AGENCY, 239½ S. Spring st.

WANTED—BY MAN AND WIFE, HEALTHY, competent orphan girl, over 15 years of age. Will give good home and mother's care, privileges, reasonable wages. GARVANZA 583.

WANTED—EXPERIENCED HAIRDRESSERS AND marcel wavers. Write and state experience to DIEHLS, 460 14th st., Oakland, Cal.

WANTED—GIRLS, LEARN HAIRDRESSING. SUMmer rates, positions guaranteed. MacDONALD'S H.D. COLLEGE, 204 Mercantile pl. See Inst. ad.

WANTED — LEARN HAIRDRESSING, MARCEL waving, hair mfg. LEADER COLLEGE. Est. 12 years. 228 Mercantile place. (See Inst. ad.)

WANTED — EXPERIENCED FINISHERS ON MEN'S AND BOYS' WHOLESALE CLOTHING. 347 S. SPRING. ROOM 201.

WANTED—LEARN PICTURE ACTING AT HOLLYWOOD STUDIO, 5624 Virginia ave. 59162. Course $20. South Hollywood car. (See Inst. ad.)

WANTED — REAL PICTURE ACTING MEANS reel success; success depends upon method. Enroll with MOVIECRAFT, 340 S. Hill. Ph. 13628.

WANTED—LADY TO OPERATE PHOTO PLATER, Imperial Valley. Must have experience. PHONE 28283.

WANTED—A GIRL TO LEARN TAILORING AND also help in reception room. HIRSCH, Ladies' Tailor, 525 S. Broadway.

WANTED — TEACHERS, ROCKY MOUNTAIN TEACHERS' AGENCY, 636 Chamber of Commerce. Phone 12809.

WANTED—FLOOR GIRLS AND SERVING GIRLS. Apply BOOS BROS. 328 S. Broadway.

WANTED—WHITE APARTMENT HOUSE MAIDS. Apply linen room, REX ARMS, Main 9560.

WANTED—TEACHERS, CALIFORNIA, ARIZONA. PACIFIC TEACHERS' AGENCY, 531 Mason Bldg.

WANTED—GOOD TAILORESS, STEADY WORK. HIRSCH, Ladies' Tailor, 525 S. Broadway.

Classified Liners.

WANTED—HELP—
Female.
Miscellaneous.

WANTED—WHO. GROCERY BILL CLERK, LONG Beach ... Open
STENO., exp. mortgage, country bank ... $100
STENO.-sec., exp. plumbing or bdwe. ... $110
ELLIOTT-FISHER BILLER, downtown ... $85
FIRE INS. STENO. ... $100
BKPR., light steno, downtown ofc., good adv. $80
BKPR.-STENO., clgs. small ofc., good future ... $75
STENO., downtown ins. co. ... $80
STENO., Hollywood ... $100
STENO., light bkpg., small downtown ofc. ... $75
BKPR., good typist, light work ... $75
STENO.-CLERK, downtown who. co. ... $85
STENO., use dicta., asst. banking, downtown ... $85
STENO., some ins. exp., or to learn ... $70
BRIGHT BEGINNER STENO., good hours ... $43
TYPIST, lite home, large co., good future ... $58
THE PACIFIC AUDIT & SYSTEM CO., Inc.
802 Story Bldg. (Agency.) 6th and Bdwy.

WANTED— WINSTEN-DAVIDSON COMPANY, "PLACING THE RIGHT EMPLOYEE IN THE RIGHT PLACE." OUR FEE FOR PLACING YOU IS 10 PER CENT. OF THE FIRST MONTH'S SALARY. Among our present vacancies are: SOCIAL service worker, welfare, merc. appear. personality, req. OPERATORS, Elliott-Fisher bill. mach. OPERATORS, Junior comptometer. CASHIERS, retail merc. exp. nec. SALESLADIES, exp. retail wash goods, linens, dress goods, silks, toilet articles; many vacancies. GIRLS, ages 16-18, no exp. nec., live at home, many vacancies. 209 KERCKHOFF BLDG. 6TH & MAIN STS.

WANTED—FILE CLERK, THOROUGHLY EXP. construction exp. preferred, some typing, $90. Steno., public steno.'s office, $75-$85. Book-keeper, mfg. business, $75-$80. Steno. and clerical, $65. Asst. doctor's office, no exp. $45. Steno., exclusive retail store; good future, $90-$50. Steno., San Joaquin Valley; creamery exp. pfd. Good salary. Steno., Santa Paula, good salary and chance public work. Elliott-Fisher book-keeper, $100 or more. MERCANTILE EMPLOYMENT AGENCY, 430 Merchants Nat. Bank Bldg., 6th and Spring.

WANTED—FIRST-CLASS BK-KP.; LITTLE OR no steno., several sets, very good opportunity, $[illegible]. A1 bk-kp., able to take full charge, $100. Good bk-kp. and gen. office woman, printing exp. if possible. Bk-kp., mostly records, some typing, $80-$85, very good future. Young general office asst., good hand, fine opening, $75 to start. Legal steno., $70. Young beginner steno., ins., $10. Bk-kp., steno., COMBINATION typists and clerical women generally. CALL AND REGISTER. F. S. BEAVIS, Agency for "EVERYTHING HUMAN FOR THE OFFICE." Investment Bldg.

WANTED— RUSH. ACTION. RUSH. Bright young woman to quickly prepare for CLERICAL GOVERNMENT POSITION. Pleasant work; good salary starting, bright future. Immediate action. See AT ONCE, MISS WILSON, 602 Roberts Bldg., 106 W. 3rd st. (See Inst. Adv.)
RUSH. ACTION. RUSH.

WANTED— Experienced BOOK-KEEPER who can do light stenography, $150. ELLIOTT-FISHER BILLER, $85. STENOGRAPHER, $75-$85. Experienced TYPIST, $75. EDUCATIONAL EXPERT COMPANY, Suite 704 Haas Bldg. (Agency.) Broadway at 7th. Established 1900.

WANTED—COMPANION MAID FOR MARCEL hair, manicuring. State salary expected. Address F, box 32, TIMES OFFICE.

WANTED—25 WOMEN TO PACK OLIVES FOR Sylmar. Good wages. Bring own blankets. Apply PUBLIC EMPLOYMENT BUREAU, 207 S. Broadway.

WANTED—EXCEPTIONAL OPPORTUNITIES NOW FOR GOOD STENOGRAPHERS AND SECRETARIES. Are you ready to take advantage of such opportunity? If not, enroll at once for our INTENSIVE COURSES and insure the best and quickest preparation. Day and evening classes. COMMERCIAL EXPERTS' TRAINING INSTITUTE, Grosse Bldg., 6th and Spring. (See Inst. Adv.)

WANTED—BRIGHT, AMBITIOUS YOUNG WOMEN to spend a few weeks taking our SHORT PRACTICAL BOOK-KEEPING-ACCOUNTING COURSE and prepare for good positions. Calls for good book-keepers daily. Enroll at once. Day and evening classes. COMMERCIAL EXPERTS' TRAINING INSTITUTE, Grosse Bldg., Sixth and Spring sts. (See Inst. Adv.)

WANTED—COOK AND SECOND MAID, 6 GOOD places, city and Pasadena, $125; call early. Cook, school, $75; practical nurses, also children's nurses, good wages; chambermaids, north, $45 fd.; linen room, $45 fd.; cafeteria help, all kinds. Call early. SWEDISH AND AMERICAN EMPLOYMENT AGENCY, 101½ S. Broadway.

WANTED—EXPERIENCED CANDY SALESGIRL. Steady employment. Apply Monday morning, 8 a.m. PIG'N WHISTLE CO., 712 S. Broadway.

WANTED — COUPLE, COOK-HOUSEMAN, $125; cook-second maid, $65-$55; family cook, $70; chambermaids, $60; colored, upstairs, $70, Oak Knoll; colored cook, 10 a.m. to after dinner, $60; houseman, $70; general maids, $75 down. BONDED SERVICE, 408 Chamber Commerce.

WANTED—LADIES, 15 TO 50, EXPERIENCED or inexperienced, for desirable office and other good positions, paying living expenses and free scholarship stenography, book-keeping, secretarial. Day or night. EFFICIENCY BUSINESS COLLEGE, 334 Wilcox Bldg.

WANTED—FOR PICTURES, 25 INEXPERIENCED PEOPLE WHO CAN STAND OUR TEST AND QUALIFY FOR OUR WORK WE HAVE AN UNUSUAL PROPOSITION TO OFFER. COLUMBIA MOTION PICTURE PRODUCTS SYNDICATE, 339 DOUGLAS BLDG., 3RD AND SPRING.

WANTED—MASSEUSE TO WORK IN SMALL sanatorium near city, one who can give massage and do practical nursing; board, room and salary. Apply MISS MEADOWS, 307 Citizens Natl. Bank Bldg.

WANTED—WOMAN TO ASSIST IN DIET KITCHEN, wait table, and wash dishes in small sanatorium near city; board, room and salary. Apply MISS MEADOWS, 307 Citizens Natl. Bank Bldg.

WANTED — COOK AND HELPER FOR SMALL tourist hotel, $125; also pastry cook $60 for same place; see employer in office. HUMMEL BROS. EMP. AGCY., 116-118 E. 2nd st.

WANTED—SEVERAL YOUNG LADIES FOR MOTION pictures; now casting; can place immediately, strictly business. Casting Director, 311 MERCHANTS TRUST BLDG.

WANTED—FOR FILMS. A FEW MORE YOUNG ladies, experience unnecessary. Salaries paid. 208 MASON OPERAHOUSE. Open till 8 p.m.

WANTED—TELEPHONE SOLICITOR, ONE ACcustomed to dealing with high class clientele. Must be refined and a capable person. GROVE'S PORTRAIT STUDIO, Hotel Maryland, Pasadena.

WANTED—CHILDREN, AGES 3 TO 7, FOR class in fancy dancing. Thurs. 2:30; older children, Sat., 10:30; $2 mo. ABBOTT SCHOOL, 845 S. Figueroa. (See Inst. Course.)

WANTED—COME AND LEARN NOW AND I WILL secure you a position as a MILLINERY MAKER or TRIMMER this SPRING. (See Inst. ad.) COURSE $8. EDITH MAY, BRACK-SHOPS.

WANTED—LEGAL STENOGRAPHER AND DICtaphone operator. Apply after 9 a.m., Tuesday. THE DICTAPHONE, 809 So. Los Angeles st.

WANTED—WAITRESS FOR HOT SPRINGS, HOtel, Arizona, $40, R.&B., fare paid. HUMMEL BROS. EMP. AGCY., 116-118 E. 2nd st.

WANTED—A-1 BOOKKEEPER, $75; A-1 STENOgrapher. PACIFIC SERVICE AGENCY, 531 Mason Bldg.

WANTED—LADY DISHWASHER, ALSO WAITress at WAFFLE INN, Hoover's Market, 7th and Grand.

WANTED—WILL REMOVE ALL WRINKLES, lines and freckles in exchange for sewing. 2618 W. SEVENTH ST. Wilshire 5509.

WANTED—WOMAN, COMPANION FOR MIDDLE-aged lady living alone; will give good home. Call Monday. 148 W. 50TH ST.

WANTED—GIRL TO SEW BUCKLES AND MAnipulate button machine. CHOTINER'S, 551 South Broadway.

WANTED — EXPERIENCED SODA FOUNTAIN girls, $15 a week and lunch; steady position. Call at THE METROPOLITAN, 449 S. Broadway.

WANTED—OPPORTUNITIES GIVEN EDUCATED young women to earn tuition. CALIFORNIA BROWNSBERGER COM. COLLEGE, 625 S. Hope st.

Store and Office.

WANTED—EXPERIENCED STENOGRAPHER AND typewriter understanding bookkeeping and writing a good hand, to act as cashier. Apply JANTZEN-RAILSBACK CO., 242 S. Broadway.

WANTED—YOUNG WOMAN AS WRAPPER AND assistant in office work. MODEL SHOE CO., 352 S. Broadway.

WANTED—AT ONCE, CASHIER, ONE WHO HAS had experience in wrapping and checking good. BABIES' BOUDOIR, 408 W. Seventh. Call before 10 a.m.

WANTED—YOUNG LADY, COMPETENT PIANIST to demonstrate popular music, assist in record department. Address A, box 232, TIMES OFFICE.

WANTED—STENOGRAPHER, 25 TO 40, WHO IS quick at figures, to handle mail orders and assist book-keeper, $75, with good opportunity. VAN DEGRIFT'S, 740 S. Broadway.

WANTED—YOUNG LADY OFFICE ASSISTANT; must be good at figures and write a good hand. Apply 633 SO. GRAND.

WANTED—BOOK-KEEPER SOMEWHAT FAMILiar with typewriter, automobile and truck sales, wholesale and retail. 24607.

WANTED—A STENOGRAPHER IN BANK IN ALhambra. Pay $80. Address S, box 243, TIMES OFFICE.

WANTED—YOUNG LADY WITH KNOWLEDGE of stenography to assist in an insurance office. Apply 311 HAAS BLDG., Los Angeles, Cal.

WANTED—ALTERATION HAND FOR COATS. Must understand power machine. Apply superintendent, COULTER'S, 7th at Olive.

WANTED—GIRL FOR EUCALYPTUS WORK AND bead stringing. 217 W. 4TH ST. Sisch Curio Store.

WANTED—EXPERIENCED BOOKKEEPER AND stenographer. Apply 5TH ST. GARAGE, 221 W. 5th st.

WANTED—EXPERIENCED CANDY GIRLS. WISTERIA SWEET SHOP, 312 S. Broadway.

WANTED—THOROUGHLY EXPERIENCED FOUNtain dispenser. 800 S. HILL.

WANTED—HELP—
Female.

WANTED—
Steno., experienced, personality ... $90-$100
Copyist, some dictation, bright, energetic, $25 wk.
Book-keepers, efficient ... $75-$90
Beginner stenographers, splendid openings.
Stenographers, clerical ... $75-$85
Steno., switchboard ... $65
Stock clerk, accurate ... $90
Steno., bk-kp., good personality ... $90-$100
Bk-kp., typist, Burroughs bk-kp. mch. ... $90
Saleslady, buyer, ready to wear ... $150-$200
Comptometer, exp. ... $87.50
Bill clerk, exp. in wholesale groc., good salary
File clerk, typist ... $70-$80
Steno., clerical ... $80
Elliott-Fisher billers ... $85
MISS HART, Reference Assn., Agency, 400 Central.

WANTED— EXPERIENCED SALESLADY WITH GENERAL STORE EXPERIENCE. APPLY MR. BELL, ARMY AND NAVY STORE. 530 S. MAIN ST.

WANTED— Lady assistant book-keeper, who has had corporation experience. Must be competent and capable. The position pays well and the hours are good. Call for MR. ARNOLD, 205 H. W. Hellman Bldg.

WANTED— ELLIOTT-FISHER OPERATOR FOR BOOK-KEEPING MACHINE. PERMANENT, WELL-PAYING POSITION FOR CAPABLE PERSON. ADDRESS D, BOX 299, TIMES OFFICE.

WANTED—YOUNG LADY BOOKKEEPER AND cashier, 18 to 25 years of age. Must have experience, be good in penmanship and figures and used to handling money. Give references and phone number. Address E, box 335, TIMES OFFICE.

WANTED—A NEAT DEPENDABLE YOUNG WOMan living at home for general office work in first-class men's store. Must be good penman and knowledge of book-keeping and typing, permanent position, good pay. See me after 9 a.m. 205 S. SPRING ST.

WANTED — EXPERIENCED STENOGRAPHER, trained in subject filing. Must read Spanish. State nationality, age, married or single, education, business record, salary expected. References required. Address A, box 422, TIMES BRANCH OFFICE.

WANTED — BEGINNER STENOGRAPHER WHO does not demand $20 per week for allowing us the privilege of teaching her something about the insurance business. Apply 238 BYRNE BLDG., Third and Broadway.

WANTED—YOUNG WOMAN FOR DOWNTOWN commercial office, competent to keep simple set of books and do typing. State salary and particulars. Address F, box 316, TIMES BRANCH OFFICE.

WANTED—YOUNG LADY CASHIER AND BOOKkeeper; must be A-1 and accurate at figuring. Good-appearing and living at home. Address X, box 405, TIMES BRANCH OFFICE.

WANTED—CANDY SALESLADY, HOOVER MARKET STORE, Seventh and Grand.

WANTED—YOUNG LADY, OFFICE ASSISTANT; DR. CANNARD, Chiropodist, 307 Haas Bldg.

WANTED—EXPERIENCED PARLOR GIRLS. WISTERIA SWEET SHOP, 312 S. Broadway.

Saleswomen and Solicitors.

WANTED—TWO SALESLADIES TO TRAVEL BY auto. Must be educated and used to interviewing the public. Big money guaranteed hustlers. Apply between 9 and 11, 256 WILCOX BLDG.

WANTED — LADY SOLICITOR FOR LAUNDRY work. Salary and commission. SUNSHINE LAUNDRY & CLEANING CO., 7420 Sunset Blvd.

WANTED—EXPERIENCED GENERAL DRY GOODS store saleslady. Must live in Hollywood. PHONE 579595 Monday.

Trades.

WANTED—2 NEEDLE-MACHINE OPERATORS. Experienced on union special cylinder machine, steady work. Best pay, 30 per cent. bonus. MYERS MANUFACTURING CO., 228 S. Los Angeles st. Factory No. 1.

WANTED— EXPERIENCED LADY TO ASSIST TAILOR. NO CLEANING OR PRESSING. STRICTLY NEEDLEWORK. GOOD POSITION TO RIGHT PARTY. APPLY READY FOR WORK, MR. BELL, ARMY AND NAVY STORE. 530 S. MAIN.

WANTED—EXPERIENCED OPERATORS ON SINgle needle machine, to make ladies' outing garments and middies. Best pay, 30 per cent. bonus. Steady position, under sanitary conditions. 228 S. LOS ANGELES ST. 10347.

WANTED—AN EXPERIENCED OPERATOR ON power machine, hand embroiderer and finisher for ladies' waists. Also errand girl and ironer. Steady work and good pay. 924 BEACON ST. Take West 9th st. car.

WANTED—LAUNDRY HELP WANTED. Experienced collar girl, also one to learn; experienced Universal press operator, experienced markers and distributors. Good hours and good wages. QUALITY LAUNDRY, 1518 Paloma.

WANTED—FIRST-CLASS DRESSMAKER. NONE other need apply. VOGUE DRESSMAKING PARLORS, Long Beach, Cal., Room 206 Arcade Balcony, Markwell Bldg.

WANTED—STARCH WORK IRONERS. DAY work, wages $2.25 to $3 per day to good fast ironers. DOMESTIC HAND LAUNDRY, 514 Central ave., Ocean Park.

WANTED—LADY TO REPAIR ON MEN'S CLOTHing, will also teach hat trimming. RELIABLE HAT WORKS, 103 N. Spring.

WANTED—EXPERIENCED STEEL DYE EMBOSser, steady position, good salary to right party. Apply 824 S. HILL. T. V. Allen Co.

WANTED—EXPERIENCED MILLINERY MAKERS, also apprentices. Apply 505 W. 5TH ST. HELENE.

WANTED—SHAKER, ALSO GIRLS TO LEARN. Apply EXCELSIOR LAUNDRY, 424 So. Los Angeles st.

WANTED—ALL AROUND FINISHER ON MEN'S coats. Apply Room 48, CANADIAN BLDG., 432 S. Main.

WANTED—EXPERIENCED HELPERS TO WORK in candy factory. Apply CHRISTOPHERS, 21st and Los Angeles st.

WANTED—DIE EMBOSSER. NONE BUT EXPERIenced on sectional and bronze work. A first-class position. H. M. SKELTON, 621 South Grand ave.

WANTED—HAND IRONERS, ALSO MARKING machine operators. Apply CARLSON'S LAUNDRY, 710 W. Third st.

WANTED—FIRST-CLASS FINISHER ON LADIES' suits. Be able to make sleeves and buttonholes. 420 S. BROADWAY, room 510.

WANTED—EXPERIENCED OR INEXPERIENCED hand ironers, good wages. NUWAY LAUNDRY, 8th and Towne.

WANTED—EXPERIENCED MILLINERY MAKERS. Apply RACHAEL BAKER CO., 651 S. Hope.

WANTED—EXPERIENCED BINDERY GIRLS. Apply CHAS. R. HADLEY CO., 134 N. Los Angeles.

WANTED—EXPERIENCED FINISHER ON GOWNS at 1070 S. BONNIE BRAE. 54875.

WANTED—BUTTONHOLE MAKER AND FINISHer. 426 S. SPRING. ROOM 607.

WANTED—FINISHERS TO HELP ON COATS. CALL 16781.

WANTED—EXPERIENCED WAIST AND SKIRT finishers. FREEMAN, 752 W. 7TH ST.

WANTED — EXPERIENCED DRESSMAKERS, chance for advancement. 731 S. GRAND AVE.

WANTED — EXPERIENCED DRAPERY SEWING woman. Call 720 W. SEVENTH ST.

WANTED—HAT TRIMMER FOR MEN'S HATS. Call 702 S. SPRING. Room 211.

WANTED—FIRST CLASS FINISHERS ON GOWNS. 847½ S. BERENDO. Phone 52725.

Household and Domestic.

WANTED—A LADY AS COMPANION FOR WIFE in family of three, some compensation. South 2813-R. 7227 MAIE AVE., L. A.

WANTED—WHITE COOK-GENERAL. MUST BE young. Willing to learn. Good wages. Family of two. 222 S. NORMANDIE. 560647.

WANTED—CAPABLE WOMAN WITH DAUGHTER to assist with general housework; girl to help mother wait on table. Cottage furnished. 577556.

WANTED—GIRL FOR GENERAL HOUSEWORK and plain cooking, wages $30 mo., no objection to colored. Phone WEST 3442.

WANTED—GIRL FOR GENERAL HOUSEWORK. PHONE 74560.

WANTED—WHITE GIRL 18 TO 25 YEARS OLD to assist with housework; 2 adults; good home. $25. WEST 1055.

WANTED—NEAT REFINED GIRL FOR HOUSEwork in apt., go home nights, references required. 16350.

WANTED — COMPETENT WHITE GIRL FOR cooking and downstairs work, no laundry. Good wages. 415 IRVING BLVD. 560065.

WANTED—WOMAN TO DO LIGHT HOUSEWORK Saturday afternoons. J. J. WARREN, box 324, San Pedro.

WANTED—MAID FOR GENERAL HOUSEWORK, must be good cook, 3 in family. Light work. PHONE 55870.

WANTED—MIDDLE AGED WOMAN FOR GENeral housework; must be good cook. Apply 627 WESTLAKE AVE.

WANTED—MIDDLE-AGED WOMAN FOR GENeral housework, family of five; foreign preferred. Address Z, box 401, TIMES BRANCH OFFICE.

WANTED—WOMAN UNDER 40, COOKING AND downstairs. Must be good cook. Four in family. No washing. $50. WEST 5879.

WANTED—HELP—
Female.
Household and Domestic.

WANTED—EXPERIENCED GIRL FOR COOKING and downstairs work, 2 adults, 4 children, $60 a month, no washing; Sundays free after breakfast. 2045 MONTEREY ROAD, South Pasadena. 35752.

WANTED—RELIABLE GIRL OR SETTLED WOMan for general housework in bungalow; no laundry; vacuum cleaner, but must be good plain cook; 2 adults and child, school age. $35 or $40. Call 56198.

WANTED—A WORKING HOUSEKEEPER DOWNstairs only, must be good cook, a C.S. preferred. Call at 1764 ORANGE DRIVE, Hollywood car, first stop west of Hollywood Hotel.

WANTED—GENERAL HOUSEKEEPER AND COOK for 2, in apartment. Call Monday, 11 a.m., at JANSS CO., Metropolitan Bldg., 5th and Broadway.

WANTED — WOMAN FOR LIGHT HOUSEWORK, plain cooking; 2 in family; no laundry; no objections to child over 5. $30 month. 1642 N. HARVARD. 599392. Hollywood car.

WANTED—LADY ASSIST EVENINGS EXCHANGE for good home and free scholarship, stenography, book-keeping, secretarial. EFFICIENCY COLLEGE, 334 Wilcox Bldg.

WANTED—FOR HOLLYWOOD, YOUNG, STRONG woman, a general houseworker, must be good cook and understand housework, references; good wages. 150 N. KINGSLEY DRIVE. 56695.

WANTED—PROTESTANT GIRL TO DO COOKING and housework. Must be experienced, 2 adults, no laundry, $50. Call mornings. 935 BURLINGTON AVE.

WANTED—LADIES' MAID, THOROUGHLY EXperienced, private family, wages $75; best references required. Address E, box 94, TIMES OFFICE.

WANTED — WILL GIVE A REFINED WOMAN good home in exchange for little light work; Call 54451 after noon today.

WANTED—GOOD PLAIN COOK. PHONE WILSHIRE 4373.

WANTED—COOK GENERAL, SCOTCH OR ENGlish preferred. Small English family. No laundry. PHONE 74789.

WANTED—GIRL FOR GENERAL HOUSEWORK. Good home and good wages. PHONE Holly 4424.

WANTED—WOMAN FOR HOUSEWORK, NO cooking, and go home nights. GAR. 826.

WANTED—GIRL OR MIDDLE-AGED WOMAN FOR general housework. PHONE 560180.

WANTED—WHITE GIRL FOR GENERAL HOUSEwork. 567159.

WANTED—GIRL OR WOMAN HOUSEWORK Plain dinner From 2 to 8 CALL 568844

Hotel, Restaurant, Club.

WANTED—WOMAN TO ASSIST IN DIET KITCHen, wait table and wash dishes in small sanatorium near city; board, room and salary. Apply MISS MEADOWS, 307 Citizens Natl. Bank Bldg.

WANTED—2 BODY IRONERS, $50 MO., BOARD and room, 1 marker and distributer, $60 mo., board and room. 10 fancy ironers. Apply at once, HUNTINGTON HOTEL LAUNDRY, Pasadena.

WANTED—AT ONCE, 6 EXPERIENCED MANGLE girls and 5 fancy ironers. Good wages, room and board. HUNTINGTON HOTEL LAUNDRY, Pasadena.

WANTED—FIVE WAITRESSES, $50, BOARD AND room. ARLINGTON HOTEL, Santa Barbara, Cal.

WANTED—WAITRESS FOR SMALL LUNCH counter. No Sunday work. $13.50. 1008 W. 54TH ST.

WANTED—9 WAITRESSES FOR CAFE IN YUMA, Arizona, transportation advanced. Wages $16 week. 8 hours. 239½ SO. SPRING.

WANTED—EXPERIENCED ARM WAITRESS AT BERGMAN'S KOSHER RESTAURANT, 116 W. First st.

WANTED—WOMAN TO WORK IN BAKERY. NO experience necessary. 1720 HOOPER AVE. Apply 8 today.

WANTED—LUNCH WAITRESS AT STUDIO CAFE, 1385 N. WESTERN AVE. No Sundays. Hollywood 3817.

WANTED—HOUSEMAID, $35, ROOM AND BOARD. Apply HOTEL WESTMORE, 1000 W. Seventh st. Phone 10051.

WANTED—WOMAN FOR DIET KITCHEN. APPLY CLARA BARTON HOSPITAL, 447 S. Olive.

WANTED—WAITRESS FOR NURSES' DINING-room. 447 S. OLIVE.

WANTED—EXPERIENCED WHITE CHAMBERmaid. 735 SOUTH OLIVE.

WANTED—EXPERIENCED MAIDS AT ALHAMBRA HOTEL, 516 North Broadway.

WANTED—GIRL TO WAIT LUNCH IN RESTAUrant, 50c hour. Call 736 S. LOS ANGELES.

WANTED—WAITRESS. NO SUNDAY WORK. 2025 W. 7TH ST.

WANTED—WAITRESSES. APPLY 828 S. GRAND.

Professions and Vocations.

WANTED — MASSEUSE TO WORK IN SMALL sanatorium near city, one who can give massage and do some practical nursing; board, room and salary. Apply MISS MEADOWS, 307 Citizens Natl. Bank Bldg.

WANTED—EXPERIENCED TEACHER OF BOOKkeeping (20th Century) and penmanship. Apply HOLLMAN BUSINESS COLLEGE, Realty Board Bldg., 631 S. Spring.

WANTED — NURSES, UP TO DATE GRADUATE nurses to register at the L. A. Nurses' Home and Registry. Phone 64042. 1023 S. HOPE. Mrs. Iola Barnebee, manager.

WANTED—HELP—
Male and Female.
Miscellaneous.

WANTED—CLASSES FORMING NOW IN PHOTO PLAY ACTING, COVERING FACIAL EXPRESSIAN, GESTURE, MAKE-UP AND SCREEN REHEARSALS, ACTUAL EXPERIENCE IN OUR OWN PRODUCTIONS. FREE TEST AND REGISTRATION. COLUMBIA MOTION PICTURE PRODUCTS SYNDICATE, 339 DOUGLAS BLDG., 3RD AND SPRING.

WANTED—COUPLE, COOK AND BUTLER, 3 IN family, $150. Couple, chauffeur, etc., general housework, 3 in family, $150. Competent colored couple, good references, cook and butler, $135. MRS. PATTEN'S EMPLOYMENT AGENCY, Room 416 Byrne Bldg., 253 S. Broadway.

WANTED—EXPERIENCED COUPLE IN FAMILY of well adults, man for straight cooking, wife upstairs work and mending. Permanent place and good wages to right couple. 1284 OAKLAND AVE., Pasadena. Telephone Fair Oaks 2817.

WANTED—INEXPERIENCED PEOPLE FOR COMedies. Refined ladies and gentlemen. Dancing girls for special cast. Call at studio, 651 FAIRVIEW AVE. Take Brooklyn car to Prospect Place.

WANTED—MAN OR WOMAN FOR HALF DAY work. Apply 1638 WEST 12TH ST. Permanent position.

WANTED — FIRST CLASS HELP IN TAILOR shop, lady or man, steady work. 3062 W. PICO.

WANTED—EXPERIENCED MARKER AND DIStributer. Apply HOLLYWOOD LAUNDRY, 1504 Cahuenga ave.

WANTED—MAN AND WIFE, CAMP COOK AND helper. $160. CALL 134 E. 2ND.

Investment Required.

WANTED—PACIFIC COAST DISTRIBUTER OF NATIONALLY KNOWN LINE, BUILT BY LARGEST MANUFACTURER IN U. S. CAN USE SERVICES OF HIGH CLASS TRAVELING REPRESENTATIVE TO INTERVIEW OUR DEALERS IN ALL PRINCIPAL COAST CITIES AND TO ESTABLISH NEW AGENCIES. APPLICANT MUST FURNISH REFERENCES AS TO INTEGRITY AND ABILITY AND MUST SHOW EXCELLENT PAST RECORD. EXCEPTIONAL OPPORTUNITY FOR PARTY WHO CAN QUALIFY. SUBSTANTIAL INVESTMENT REQUIRED. FOR PERSONAL INTERVIEW, ADDRESS Y, BOX 307, TIMES BRANCH OFFICE.

WANTED—MAN, AN EXCELLENT OPPORTUNITY for an ambititious and energetic man to learn to be a junior accountant, must have a faculty for figures, and a resolute purpose to work several hours' overtime per week; under certified public accountants' direction; right man can make at least $35 per week in about 5 months, and more than double in about 12 months. Address C, box 14, TIMES OFFICE.

WANTED—SALESMEN POSSESSING KNOWLEGE of automobiles. Should make $50 to $100 per week. Small capital required. Call 8 to 10, MR. HOWELL, Suite 401 Frost Bldg. 2nd and Broadway.

WANTED—LADY FOR GROCERTERIA. SALARY $120 a month. Steady position. $500.00 required. CONSOLIDATED TRUCK CO., Rear 1620 East 7th st., city.

WANTED—MAN WITH AUTOMOBILE AND SOME cash, can make fifteen to twenty-five dollars per day, no experience; call 9:30 a.m. to 1 p.m. J. A. McMILLER, Sherman Hotel, 4th and Hill.

WANTED—MANAGER FOR MEAT MARKET, ONE who is able to invest $500 in Co. Salary $155 per mo. Inquire rear of 1620 E. 7TH ST. Consolidated Truck Co.

WANTED—ASSISTANT, "SOME MONEY BUYS INterest business." Net you $37.50 weekly and share large monthly income. 201 GRANT BLDG.

WANTED—GROCETERIA MANAGER, $150 PER month; $500 required. 1620 East 7th St., rear, CONSOLIDATED TRUCK CO.

Instruction Course.

WANTED—FOR THE MOVIES, BRIGHT, AMBItious young men and women to take free test and spend a few weeks taking a thorough, practical course in screen and dramatic acting and prepare for good positions. Calls for talented people daily. Enroll at once. Day and night classes. COLUMBIA MOTION PICTURE PRODUCTS SYNDICATE, 339 Douglas Bldg., 3rd and Spring.

WANTED—RAGTIME PIANO PLAYING TAUGHT in 20 lessons; saxophone. Write for information. CHRISTENSEN SCHOOL OF POPULAR MUSIC, 730 S. Grand. 65793.

WANTED—LEARN ACTUAL AUTO REPAIRING. Y.M.C.A. AUTO SCHOOL, 10822. See Ins. course.

WANTED—LEARN PICTURE ACTING AT HOLLYwood Studio. 5324 Virginia ave. Phone 59162.

WANTED—LADIES TO LEARN HAIRDRESSING. MACDONALD'S, 204 Mercantile place.

WANTED—DANCING AND DRAMA CLASS AND private inst. Abbott School, 845 S. Figueroa.

WANTED — PRACTICAL AUTO AND TRACTOR courses. N.A.S., 809 S. Figueroa. Catalog free.

WANTED — LEARN VULCANIZING, COMPLETE course in repairing, $25. 110 E. 11TH ST.

WANTED—MEN TO LEARN VULCANIZING AT VULCANIZING SCHOOL, 525 W. Fifth st.

WANTED—LEARN MORE, EARN MORE. INTERNATIONAL COR. SCHOOLS, 220 Haas Bldg.

WANTED — START RIGHT, PICTURE ACTING. SCHOOL OF MOVIECRAFT, 340 S. Hill. 13028.

WANTED—MEN AND WOMEN TO PREPARE FOR gov. position. MR. HOFF, 820 Story Bldg.

WANTED—COMMERCIAL EXPERTS' TRAINING INSTITUTE, Grosse Bldg., 6th and Spring sts.

WANTED—BIG DEMAND FOR MILLINERS. Prepare yourself at EDITH MAY'S, Brack-Shops.

WANTED—LEARN BEAUTY CULTURE. LEADER COLLEGE. Estab. 12 years. 228 Mercantile pl.

WANTED—AGENTS—
And Canvassers.

WANTED—A LIVE MAN TO HANDLE AUTO ACCESSORY, FAST SELLER, GOOD PROFIT, SMALL AMOUNT INVESTED. STOCK HERE TO BEGIN BUSINESS. MECHANIC PREFERRED. INSTALLING SIMPLE. EVERY ONE PLACED SELLS 5 OR 6 MORE. ADDRESS A, BOX 600, TIMES BRANCH OFFICE.

WANTED—TWO OR THREE LIVE SALESMEN IN new high-class real estate office at 352 American Ave., Long Beach. Splendid proposition to the right parties. W. H. REIDER & SON, Phone Main 617.

WANTED— AGENTS, MEN AND WOMEN. The keenest article on Coast; something new; every home needs and wants it. THE HOUSEHOLD NOVELTY CO., 301 N. Broadway.

EMPLOYMENT—
Agencies.

WANTED — COLORED, DOZENS OF JOBS FOR chambermaids, porters, janitors, gen. housework. Come quick, big wages, $10 to $20 wk. COLEMAN, the Old Reliable, 211 E. 2nd. Bdwy. 2106.

WANTED—ALEXANDER'S EMPLOYMENT AGCY. furnished, efficient help of all kinds. Colored specialty. 427 CENTRAL AVE. Pico 2890.

WANTED—KATHERINE BARR EMP. AGENCY. BEST HELP OF ALL KINDS, COLORED A SPECIALTY. 102 S. Spring. 66126.

WANTED—SITUATIONS—
Male.
Miscellaneous.

WANTED—PRACTICAL OIL FIELD ENGINEER with experience in layout and construction boiler plants, pumping plants, pipe line installation, refining plant, all kinds. American, just returned from abroad. Have had charge of big work and small and looking for a start with good prospects of advance. Salary to fit whatever job you may have to offer. Address B, box 185, TIMES OFFICE.

WANTED—COLORED MAN AS AN ATTENDENT, thoroughly experienced, massage and electric treatment, shampoo, clean your hair, etc. Want permanent position. references. Address E, box 186, TIMES OFFICE.

WANTED—BY JAPANESE JANITOR, POSITION with apartment, many years experience, can handle any burner, does plumbing, electrical work, has own tools; reference. NAKA, 62941.

WANTED—JAPANESE BOY WANTS POSITION as schoolboy, speaks little English; city or country. Address YAMANE, 326 E. First st., city.

WANTED—DRUG CLERK, GRADUATE P.C.P., age 29, just released from Red Cross service, desires part-time work. Address W. N. LATHROP, 2300 West First st.

WANTED—BY DISCHARGED SOLDIER, LIGHT work, 5 hours a day, for comfortable room and board. A. E. WALSH, 629 S. Los Angeles st. Bdwy. 240.

WANTED—YOUNG MAN JUST OUT OF SERVice desires position with moving picture house as usher or ticket man. Address F, box 4, TIMES OFFICE.

WANTED—YOUNG MAN WANTS ANY KIND OF work evenings. Experienced alto mechanic. SOUTH 8835-W after 6 p.m.

WANTED— SOLDIER JUST OUT OF SERVICE desires a position in gasoline filling station. Address F, box 54, TIMES OFFICE.

WANTED—SITUATION, MAN, 42, EXPERIENCED Ford auto driver, knows city. Address B, box 77, TIMES OFFICE. Or phone 52391.

WANTED—FILIPINO COLLEGE GRADUATE DEsires position of any work. Speaks Spanish and English perfectly. 1827 S. UNION AVE.

WANTED—PROFESSIONAL MASSEUR WANTS PRIvate work in home. BDWY. 7815.

WANTED — POSITION FOR JAPANESE SCHOOL boy 538641 after 4:30 p.m.

WANTED — POSITION AS SCHOOL BOY BY young Japanese. PHONE 61053.

WANTED—A POSITION AS JANITOR OR PORter. 724 EAST 25TH ST.

Store and Office.

WANTED—BY EX-SERVICE MAN, POSITION AS private secretary, steno.-book-keeper, with executive ability; six years' experience, age 26; excellent education and references as to character and ability, will travel or go anywhere for desirable salary. Address E, box 131, TIMES OFFICE.

WANTED—POSITION. MAN 41 YEARS, TIMEkeeper, construction clerk, labor distribution, general clerk or hotel clerk. Local references. Would accept night work. Address A, box 413, TIMES BRANCH OFFICE.

WANTED—MAN, 35 YEARS OLD, WANTS POSItion as cashier of country bank, 12 years' experience. Will take $5000 in stock. Address C, box 183, TIMES OFFICE.

WANTED—BY EXPERT BOOKKEEPER. SMALL set of books or extra work few hours each evening. Address D, box 226, TIMES OFFICE.

WANTED—POSITION AS CASHIER. HAVE $1000 for security. 355 VILLA CITY, Venice, Cal.

Salesmen and Solicitors.

WANTED — YOUNG BUSINESS MAN WISHES connection any line with good future; start at your price; experienced executive and sales manager in mercantile and security lines; New York, Chicago, but willing to start lower down to get with good people. Phone MR. B., 67168. Address A, box 572, TIMES BRANCH OFFICE.

Trades.

WANTED—CEMENT FINISHER AND CONCRETE worker. English speaking only. Used to handling men. State wages for an 8-hour day or by month. Address NICK KRAMER, 1250 Ninth street, San Diego, Cal.

WANTED—ELDERLY CARPENTER WOULD LIKE job as handy man around private home, good home and small wages. Address F, box 131, TIMES OFFICE.

WANTED—ELECTRICIAN SOME EXPERIENCE, technical knowledge, wants work in electrical repair shop. Phone 25338, leaving particulars.

WANTED — RETURNED SOLDIER, 24 YEARS old, wants to learn electrical trade. PHONE 597577.

WANTED—MACHINIST, OWN TOOLS WANTS work, $4.60 day. MADSHON, 372 S. Fremont ave.

WANTED—CARPENTER WANTS JOB, WILL DO repair work or anything. Address F, box 136, TIMES OFFICE.

WANTED — ABLE MAN WANTS POSITION IN garage, hours 5-9 p.m. Address F, box 28, TIMES OFFICE.

WANTED—WORK BY CARPENTER, EXPERT AT finishings, careful and expedicut. GARVANZA 548.

WANTED—BOY 19 WANTS POSITION IN GArage, or vulcanizing shop. Some experience in both. F. NURSE, 2512 Gettysburg, Sawtelle.

WANTED—YOUNG CHINESE FAMILY COOK. 452 N. LOS ANGELES ST. Phone 16863.

Chauffeurs, Teamsters, Etc.

WANTED—A-1 CHAUFFEUR, TEN YEARS' EXperience (white) drives all high grade cars. Knows city and country well. Would also do touring. Good references. Call for WILLIAM, West 6694.

WANTED—CHAUFFEUR, WANTS PRIVATE FAMily position, 8 years' driving experience. Any make of car. Have first class references, white, want $100 a month. R. B. PHONE 51390.

WANTED—HAULING TO DO BY THE DAY OR job, anything moved any place; 3-ton truck; also used furniture and rugs for sale. 5400 SOUTH PARK AVE. 28694.

WANTED—FIRST CLASS MECHANIC WISHES position in private family, previous experience on all high grade cars. SO. 5663-M.

WANTED — POSITION BY NEAT COLORED chauffeur, ten years' experience. References. TEL. 77691.

WANTED—POSITION AS CHAUFFEUR, 8 YEARS' exp. on high grade cars; with references. Address C, box 181, TIMES OFFICE.

WANTED — CHAUFFEUR WISHES POSITION, good local references. Phone MR. KRUGER, 51369.

WANTED—POSITION BY EXPERIENCED COLored chauffeur; HAWKINS, Bdwy. 3980.

Hotel, Restaurant, Club.
Professions and Vocations.

WANTED—PIANIST, 13 YEARS TEACHER, would give lessons to party able to place me in some other position. A-1 references. Stranger. Address F, box 126, TIMES OFFICE.

WANTED—PRACTICAL MALE NURSE, BY DAY or week, C.S. preferred, COLORADO 6204, Pasadena.

WANTED—SITUATION, PICTORIAL ART SERVice, illustrating, design and composition. Address A, box 575, TIMES BRANCH OFFICE.

Farm and Garden.

WANTED—I WOULD LIKE TO GET IN TOUCH with some one who has a large amount of stumps (not growing trees) that they wish removed. I am an expert powder man on all farm and orchard blasting and also have as powerful, rapid and efficient stump puller as there is in existence. FRANK CUTLER, 403 E. 5th, L. A. Phone Pico 301.

WANTED—POSITION AS ORCHARD OR FARM manager, by young married man, with agricultural education and practical experience. Best of references. F. E. NEER, R. F. D. No. 2, Napa, Cal.

WANTED—YOUNG MEN, INTELLIGENT AND willing worker, desires position on a farm or orange grove. In or around Azusa or Glendora preferable. Address E, box 92, TIMES OFFICE.

WANTED—EXPERIENCED CAL. GARDENER, 12 years, $100 per mo. Ref. Single, glutton for work. 12248.

WANTED—JAPANESE, FIRST-CLASS GARDENER wants situation by month or day, guarantee work. 1028½ BERENDO ST., rear. Aska.

WANTED — GRADING, GARDENING, LANDscape work. Estimates given. Phone GARVANZA 1585.

WANTED—GARDENER WANTS WORK BY DAY or job, lawns etc. MAIN 4583.

WANTED—TO TAKE CHARGE OF RANCH. REFerences. Address F, box 29, TIMES OFFICE.

House Servants, Caretakers, Etc.

WANTED—POSITION, CARETAKER, CITY OR country. Address F, box 7, TIMES OFFICE.

Carpentering, Painting, Paperhanging.

WANTED — PAINTING, TINTING, PAPERHANGing; materials, workmanship very best. GOODWIN. F3175. Vermont 2057, 734½ S. Hill.

WANTED—PAINTING, PAPERHANGING, MAterials furnished. Work guaranteed. Prices reasonable. Phone 16175.

WANTED—PAINTING, TINTING AND PAPERhanging done at reasonable prices. 3704 MAPLE AVE. South 1832.

WANTED — TINTING, PAPERHANGING AND painting by colored painter. BROADWAY 4714.

WANTED—MACASKILL, PAINTING, KALSOMINing. PHONE 20873.

WANTED — PAINTING, TINTING AND PAPERhanging, clean careful work; reasonable. 25208.

WANTED — CARPENTER WORK, DAY OR CONtract. BROADWAY 4277.

WANTED—PAINTING, TINTING; PAPERHANGing; reasonable, city or country. 61270.

WANTED—SITUATIONS—
Male.
Carpentering, Painting, Paperhanging.

PAPER HANGING, PAINTING, PLASTER AND general house repairing. Room tinting, $2 up. Contractors, 657 KOHLER ST. BROADWAY 4356.

WANTED — BETTER PAINTING, DECORATING, interior woodwork changed to antique shades, patent process, reasonable. OSBOURN BURGMAN, 599762, res. Broadway 4853.

WANTED—IF LOOKING FOR FIRST-CLASS MAterial and workmanship for painting, tinting and paper hanging call WILSHIRE 1450. Work personally attended to.

WANTED—IF YOU WANT WALL PAPERING, tinting or painting call us. If we don't do your work we both lose money. PHONE 28627 or call 123 W. 59TH PL.

Day Work.

WANTED—FROM GARRET TO CELLAR IN 1 day, windows cleaned, 10c to 15c; rugs, 50c; floors waxed, $1 up. ACME CLEANERS. Pico 1680.

WANTED—WORK BY EXPERT JAPANESE, GENeral house cleaning. Call 5:30 p.m. 21780. GEORGE.

WANTED—CARPENTER WORK. SMALL JOBS and repair work by day or contract. BDWY. 515.

WANTED — HOUSECLEANING AND WINDOW washing, floor waxing neatly done. WILSHIRE 3444.

WANTED—HONEST COLORED HOUSEMAN WILL day work housecleaning; good willing worker. 50c hour. 14414. Call 6 to 7 p.m.

WANTED—BY EXPERIENCED MAN, 3 DAYS per week, general housecleaning. WEST 3403.

WANTED—SITUATIONS—
Female.
Miscellaneous.

WANTED—BY MIDDLE AGED WOMAN, POSItion as companion for elderly woman, or as housekeeper in widower's family or parties employed; competent, references. Phone WEST 5811.

WANTED—FINE YOUNG GIRL, NEAT IN APpearance, would like a position answering phone for actress. willing to assist with light housework. BROADWAY 639.

WANTED—ANY KIND OF TYPEWRITING FOR spare time, by expert stenographer, employed. Low rates. Address F, box 132, TIMES OFFICE.

WANTED—NEAT, RELIABLE COLORED GIRL, wishes work from 9 to 2. SOUTH 3581-M. No Sunday work. $8.

WANTED—COLORED PIANIST WANTS POSItion in or out of city. Also sings. Address D, box 112, TIMES OFFICE.

WANTED—YOUNG LADY DESIRES POSITION AS hostess for hotel. Best of references. MISS M. CAMPBELL, 904 Dexter Bldg., Boston, Mass.

WANTED—POULTRY WOMAN, EXPERIENCED, desires position on poultry ranch. Excellent references. Address VC, box 206, TIMES OFFICE.

WANTED—NEAT COLORED GIRL WANTS POSItion as first-class lady's maid. SOUTH 3736-W.

WANTED—BY PRACTICAL NURSES, CAPABLE on any case. PHONE 12639. MAIN 1095.

WANTED — EXPERIENCED CHAMBERMAID wants work. ROOM'D, 52796.

WANTED—MOTHER'S CARE GIVEN CHILDREN by day, hour, etc. WILSHIRE 2368.

Store and Office.

WANTED—STENOGRAPHER-BOOKKEEPER, INsurance, real estate, banking and commercial experience, several years. Can handle correspondence without dictation if desired. No objection to small, near-by town. Apt. 18, 509 S. FREMONT. Phone 19196.

WANTED—EXPERIENCED BOOK-KEEPER DEsires position. Can do typing, operate Comptometer and adding machine. Address Room 7, 321 S. GRAND AVE.

WANTED — FIRST CLASS POSITION, YOUNG lady bookkeeper and stenographer with responsible firm. Real estate or insurance preferred. Address Z, box 375, TIMES BRANCH OFFICE.

WANTED—COMPETENT LADY STENOGRAPHER wishes permanent position, legal experience. PHONE 62730, 9 till 5.

WANTED—POSITION AS ASSISTANT TO PHYSIcian and surgeon or dentist. Address A, box 416, TIMES BRANCH OFFICE.

WANTED—POSITION IN SCENARIO DEPT., photoplay co., by experienced stenographer and continuity writer. PHONE 54886.

WANTED—BY PRACTICAL NURSE, CONFINEment cases, some housekeeping. Phone HOLLY 2542.

WANTED—YOUNG LADY WISHES POSITION AS saleslady, references; speak Scandinavian. 1215 W. AVENUE 49.

WANTED—EXPERIENCED PRACTICAL NURSE will take any case. PHONE 13382.

WANTED—POSITION AS COMPANION AND SECretary to lady. Phone after Sunday. 790321.

WANTED—TYPEWRITING, ALL DESCRIPTIONS. 13801.

WANTED—SITUATION, STENO.-BOOK-KEEPER, years' experience. PHONE 19508.

WANTED—STENOGRAPHER, WILL DO TYPING, or take dictation afternoon hours. 61063.

Nurses.

WANTED—TRAINED NURSE WISHES POSITION to care for chronic invalid, or day general in hospital, $50 per month. Apply MRS. D., SANTA PAULA, CAL.

WANTED — VERY CAPABLE CHILD'S OR INfant's nurse, take full charge. BDWY. 56.

WANTED—PRACTICAL NURSE, 2 YEARS' HOSpital training. $30 per week. PHONE 31578.

Housekeepers, Domestics, Cooks.

WANTED—POSITION AS HOUSEKEEPER IN home of business couple or small adult family, where the services of a refined woman would be appreciated. Have daughter 12 years old, quiet and well raised. I am a good cook and neat housekeeper, healthy and dependable. Would accept position of motherless home of adults. Address Z, box 555, TIMES BRANCH OFFICE.

WANTED—YOUNG MARRIED WHITE AM. GIRL wishes position as domestic, from 8:30 to 5; no Sat. afternoon or Sunday work; no laundry. $12 a week and carfare, breakfast and lunch; preferably in Wilshire district. Will give good faithful efficient service in return. Address F, box 154, TIMES OFFICE.

WANTED—A NEAT AND PLEASANT ELDERLY lady will assist with housework or stay at home nights to look after children, for a comfortable room and board. Address MRS. M. W., 714 Amagon, city. Best references.

WANTED—A POSITION AS HOUSEKEEPER BY a woman of refinement and culture. Have had seven years' experience as housekeeper in one of the largest hotels on this Coast. PHONE 53801.

WANTED—YOUNG WIDOW WITH CHILD WISHes position as housekeeper for widower with 1 or 2 children. MRS. ELVA MANNING, 126 N. Ave. 66, Los Angeles. Phone 39556.

WANTED—BY REFINED WOMAN, 35 YEARS; position, housekeeper in apt. or small flat. Services part time for home and small wages. Address Y, box 308, TIMES BRANCH OFFICE.

WANTED—EXPERIENCED COOK WANTS SITUAtion on ranch or camp. MRS. A. J. CAVANAUGH, 6026 Echo St., City.

WANTED—BY FIRST CLASS CATERESS, DINners, luncheons, parties. PHONE 12639. MAIN 1095.

WANTED—SITUATION AS HOUSEKEEPER IN widower's family or care of aged person or semi-invalid. 457½ S. SOTO.

WANTED—BY COMPETENT GIRL TO TAKE care of child and upstairs or upstairs and mending. REFERENCES. 597539.

WANTED—POSITION BY COMPETENT COLORED girl as cooking, housework or upstairs work and mending. SOUTH 6361-R.

WANTED—HOUSEWORK AND CARE OF CHILD, home nights, wages $10 to $15 week. Phone 16116, ask for MISS SMITH.

WANTED — BY A REFINED LADY TO TAKE charge of child or elderly lady. Protestant. Address F, box 124, TIMES OFFICE.

WANTED—GOVERNESS, TEACHES AND TAKES entire charge of children. GOVERNESS, 316½ S. Spring.

WANTED—COMPETENT YOUNG WOMAN, WHO likes children, wishes position at general housework. VERMONT 4665.

WANTED — MIDDLE-AGED COLORED LADY wishes to do plain cooking, no laundry. Phone SOUTH 5905.

WANTED — POSITION AS HOUSEKEEPER IN motherless home, by capable, refined woman. ROOM 472 ROSSLYN HOTEL, mornings.

WANTED — COLORED GIRL FOR GENERAL work, no laundry. Call after 2 p.m. MAUD TRUSTY, 1279 W. 35th Place.

WANTED—WIDOW WITH GIRL OF 3 WANTS position as housekeeper. References exchanged. Phone South 3394-W. 229 W. 25TH, Apt. 5.

WANTED—BY COMPETENT COOK IN FAMILY of adults to go home nights, $60 month; (Swedish.) PHONE 12639. MAIN 1095.

WANTED—BY COLORED GIRL CHAMBER WORK. BROADWAY 3817.

WANTED—A FIRST-CLASS COOK WISHES POSItion; wages $65 to $70. 19235.

WANTED—COLORED GIRL WANTS WORK, 3 or 4 mornings week. SOUTH 1414-M.

WANTED — EXPERIENCED COLORED GIRL would like chambermaid work in hotel. 66265.

Dressmakers and Seamstresses.

WANTED—MODISTE WILL CUT, FIT, DESIGN all kinds day and evening dresses, remodeling, ladies' homes, reasonable, member of Fashion Art League of Chicago. References. PHONE 41616.

WANTED—WELL-RECOMMENDED DRESSMAKER wants engagements, $5 day, or make your gowns at home, $12 up; perfect fit; best work guaranteed. Call WEST 4643.

WANTED—EASTERN DESIGNER WILL MAKE exclusive models for smart women. SOPHIE ERICKSON, 60771.

WANTED — WILL REMOVE ALL WRINKLES, lines and freckles in exchange for sewing. 2618 W. SEVENTH ST. Wilshire 5509.

WANTED—DRESSMAKING, DESIGNER IN EMbroidering and beading on specialty gowns. PICO 53378.

WANTED—COMPETENT DRESSMAKING, DESIGNing and remodeling. $3.75 per day. PHONE 64512. Apt. 30.

WANTED—NURSES' AND HOUSEMAIDS' UNIforms to make. Prices very reasonable. 24766.

WANTED—BY EXPERIENCED DRESSMAKER, ENgagement by the day. 16737.

WANTED—PLAIN SEWING. MRS. GRACE A. FLEMING, reasonable. 8834 Ptr. Latin Station.

WANTED—EXPERIENCED DRESSMAKER WISHes engagements by the day. 16737.

WANTED — DRESSMAKER WANTS ENGAGEments. $5 per day. WIL. 1392.

WANTED—HIGH CLASS WORK BY DAY OR home. Phone MAIN 6892.

Day Work and Laundresses.

WANTED—DAY WORK OF ANY KIND. 25013. Call tomorrow and evenings.

WANTED — WASHING TO TAKE HOME, ALL work guaranteed. No bundles too large. 28264.

WANTED—SITUATIONS—
Female.
Day Work and Laundresses.

WANTED — FIRST-CLASS LAUNDRESS WANTS bundles to bring home. Silks carefully done. SOUTH 5281-W.

WANTED—RELIABLE COLORED WOMAN WISHes day work, 40 cents an hour and car fare. 23367.

WANTED—EXPERIENCED LAUNDRESS WANTS laundry to bring home, bundle and piece. SOUTH 5276-J.

WANTED—COLORED WOMAN WANTS ANY KIND of 8 hours' work, daily. Call at once, JOSIE BEAN, 1043¼ Bixel st., city.

WANTED — POSITION AS HOUSEKEEPER BY lady with 5-year-old son. Address E, box 219, TIMES OFFICE.

WANTED—GOOD RELIABLE WOMAN FOR HALF day's work by week or month. Phone SOUTH 4490.

WANTED — BY EXPERIENCED LAUNDRESS; laundry to bring home. Call mornings and evenings. 21714.

WANTED — EXPERIENCED WOMAN WANTS bundle work to take home. Silks carefully done. BROADWAY 6353.

WANTED—COLORED WOMAN WANTS DAY work, 40c per hour, references. Phone BDWY. 817, Apt. 8.

WANTED — COLORED WOMAN WANTS DAY'S work, good laundress and cleaner. SOUTH 4914-J.

WANTED—HALF DAYS CHAMBERWORK. Address A, box 576, TIMES BRANCH OFFICE.

WANTED — RELIABLE LAUNDRESS WANTS work by the day. BROADWAY 8485.

WANTED—HOUSEWORK FROM 9 TO 2; NO Sunday work. Phone BOYLE 4476.

WANTED—HALF DAY OR JANITOR WORK, no Sunday. By woman. SOUTH 4057-W.

WANTED—LAUNDRY, BRING HOME, MEN only; first class shirt ironer. PHONE 21641.

WANTED—A NEAT COLORED WOMAN WANTS bundle washing and day's work. SOUTH 4949.

WANTED—COMPETENT COLORED LAUNDRESS would like days' work. 23186.

WANTED—SITUATION AS CHAMBERMAID IN hotel or apt.-house. BDWY. 2171.

WANTED—COLORED GIRL WANTS HALF-DAY or chambermaid work. SOUTH 1739-W.

WANTED — FIRST CLASS LAUNDRESS WANTS bundle work and lace curtains, 35c pair. 14908.

WANTED — FIRST-CLASS LAUNDRESS WANTS bundle work and lice curtains, 25c pair. 14908.

WANTED—DAY WORK BY JAPANESE LAUNdress. Call evenings. 75330.

WANTED—SITUATIONS—
Male and Female.

WANTED—JAPANESE YOUNG COUPLE WISH position in small family, man cook can do any kind of work; wife as maid, both have good experience. HENRY, Tel. 19640. Please call 10 to 12 a.m.

WANTED—MAN AND WIFE, WISHES JOB TOgether, maid and janitor or plain cook and ranch hand, have some mechanical experience on tractors and handy willing worker. Phone 16106. 622 CERES AVE. Sidney.

WANTED—BY MAN AND WIFE, MAN BUTLER, first class, and wife as good plain cook or first class second maid. Address E, box 26, TIMES OFFICE.

WANTED—MAN AND WIFE WANT WORK CITY, country, willing workers, reasonable wages. Call or write 2409 FOLSOM ST.

WANTED—I WANT JOB TO HELP COOK AND housework for my wife, and garden work for myself. 564 N. VIRGIL AVE., city.

WANTED — BY MAN AND WIFE, WORK ON farm. No children. Address A, box 345, TIMES BRANCH OFFICE.

WANTED—
To Rent.
Miscellaneous.

WANTED—PRIVATE OFFICE FURNISHED OR unfurnished, with joint use of reception room, stenographer's services. Best of references given and required. Address Z, box 556, TIMES BRANCH OFFICE.

WANTED—TO RENT ROOM OR SPACE FOR hand laundry. Address F, box 26, TIMES OFFICE.

Rooms.

WANTED—BY REFINED GENTLEMAN, NICE room, (private bath preferred,) where can have some stenographic work done. State particulars and price. Address A, box 419, TIMES BRANCH OFFICE.

WANTED—BY RESPONSIBLE PARTY, ONE OR two neatly furnished rooms, private bath and private entrance preferred. State particulars and price. Address A, box 420, TIMES BRANCH OFFICE.

WANTED— IN HOLLYWOOD, Furnished room for lady and adults daughter. Preferably west of Highland and north of Sunset. With or without meals. Phone 28205.

WANTED—TO LET—AND LEASE—5 OR 6-ROOM unfurnished bungalow and garage, good tenant. VERMONT 5208.

Rooms and Board.
Rooms and Board.

WANTED—FOR TWO ADULTS AND THREE children in private family or semi-hotel with playground; simple, good meals. Location Pasadena or any suburb as far as Pomona. Will pay good price, but must be worth it. TILDEN, 401 Ninth, Santa Monica.

WANTED—ROOM AND BOARD ON RANCH OR farm in the country, 20 or 25 miles out for gentleman. Address D, box 252, TIMES OFFICE.

WANTED—TWO COMFORTABLE ROOMS WITH board, by lady with invalid husband. Private family preferred. Address C, box 148, TIMES OFFICE.

Houses.

WANTED—WE ARE IN IMMEDIATE NEED OF HOUSES AND FLATS OF EVERY DESCRIPTION. UNFURNISHED OR FURNISHED, WHICH CAN BE RENTED TO SUPERIOR TENANTS. TELEPHONE OR CALL. WRIGHT-CALLENDER-ANDREWS CO., 10745. 403 S. HILL ST. MAIN 8040.

WANTED — A GOOD 25 OR 30-ROOM FLAT, Westlake, W. Adams or central district preferred. Pico 3704. Want 6-room furnished, Garvanza way, or Highland Park $40 to $50. Want 6-room furnished or unfurnished, close in, $50 to $75. Also 6 rooms, Hollywood. Furnished, $100 to $150. L. A. RENTAL & SALES CO., room 308, 524 S. Spring. Pico 3704.

WANTED—TO RENT. FOUR ADULTS WANT 7 OR 8-ROOM FURNISHED HOUSE FOR TERM OF THREE MONTHS, PREFERABLY IN WEST END. WILL PAY $300 PER MONTH FOR DESIRABLE HOME, FURNACE, GARAGE. WRIGHT-CALLENDER-ANDREWS CO., 403 S. HILL.

WANTED—TO RENT OR LEASE 3 TO 7-ROOM furnished cottage or flat, permanently, by refined married couple, no children. Rent between $30 and $50 month. Prefer Wilshire, Hollywood or southwestern part of city. Will exchange reference. Call RAMONA HOTEL, ROOM 208. Phone from manual, Pico 217; automatic, 10879.

WANTED—I HAVE PARTIES WAITING RIGHT now that desire houses, apartments and bungalows, furnished or unfurnished. Anything anywhere up to $200. For quick action see BABCOCK, 619 S. Spring st. 12027.

WANTED—BY ADULTS, FURNISHED HOUSE, NEAR CAR LINE, 5 ROOMS NOT TOURISTS. ADDRESS F, BOX 140, TIMES OFFICE.

WANTED—TO RENT 5 OR 7-ROOM BUNGAlow, Hollywood, by C. S. family of five, baby 3 years. Furnished or unfurnished. About Feb. 15. PHONE 579505.

WANTED—TO RENT, FURNISHED MODERN 6-room bungalow, near Hollywood or South Hollywood. Reasonable. Permanent. Address Z, box 551 TIMES BRANCH OFFICE.

WANTED—TO RENT A 10-ROOM FURNISHED house in Hollywood or Wilshire district, PHONE 10345.

WANTED — FOR QUICK ACTION LIST YOUR furn. houses and flats, southwest, west or Hollywood way, with ATKINS. Main 2638.

WANTED — TO RENT HOUSE, FURNISHED OR unfurnished, any neighborhood, reasonable; may buy later. Address F, box 38, TIMES OFFICE.

WANTED — UNFURNISHED HOUSE OR FLAT with garage, by couple. Permanent. SOUTH 1747-W.

WANTED—TO RENT THREE OR FOUR-ROOM furnished flat, bungalow; reasonable. Adults only. Address D, box 245, TIMES OFFICE.

WANTED—FEB. 1, 5-ROOM FURNISHED BUNgalow or flat. Permanent. Not over $40. Phone VERMONT 1761.

WANTED—TO RENT, 3 TO 5-ROOM UNFURnished bungalow by February 1. SOUTH 5652.

Flats and Apartments.

WANTED — FURN. DOUBLE APT. 4 OR 5 rooms. Must have maid's service. Phone 12527, ATKINS.

WANTED—THREE OR FOUR-ROOM FLAT IN Angeleno or Boyle Heights or Highland Park. Phone BROADWAY 2411.

WANTED—TO RENT FURNISHED HOUSEKEEPing rooms, flat or small apartment, city or beach. Mother and two daughters. GAR. 1850.

WANTED—$10 REWARD OFFERED FOR UNFURnished flat or bungalow. BDWY. 2811, SOUTH 2149-W.

WANTED—FURNISHED SMALL APT. OR HOUSE suitable for young couple; reasonable. CALL 579130.

WANTED—WE RENT YOUR FURNISHED HOUSE, flat or apartment free of charge. 642 SAN FERNANDO BLDG. Phone 65884.

Country Property.

WANTED—TO LEASE 1 OR 2 ACRES WITH house and equipment for raising poultry and garden, near city or car line. Would consider equipment other than house. EMIL APEL, 815 South Hope, Los Angeles.

TO LET—ROOMS—
Furnished and Unfurnished.
Furnished.

TO LET—3 LARGE BEAUTIFUL SUNNY ROOMS, 2 connecting; kitchen privileges; private residence; select district. 1901 W. ADAMS. 73063.

TO LET—TOURISTS FINE ROOM, DAY, WEEK or month; garage; board if desired. 1249 W. 29TH ST. 77199.

TO LET—BEAUTIFULLY FURNISHED ROOM TO refined lady, employed. 726 S. FIGUEROA.

TO LET—FURNISHED ROOM ADJOINING BATH; also garage; private family. 450 E. 57TH.

TO LET—FURNISHED ROOM; GENTLEMAN PREferred with reference. 5461 8TH AVE. 790865.

TO LET—SINGLE AND HOUSEKEEPING ROOMS. 4500 PASADENA AVE., Los Angeles.

TO LET—ROOMS—
Furnished and Unfurnished.
Furnished.

TO LET—BEAUTIFULLY FURNISHED ROOMS AT EDMUND HOTEL, OCEAN PARK, CALIF.

TO LET—NICELY FURNISHED ROOM, CONnecting bath and heat, in strictly private family, very best home cooking, special attention given to old people. 1814 REED ST. 25461.

TO LET—TO TOURISTS OR MONTHLY 2 LARGE nicely furnished front rooms conveniently located, in private home. Address D, box 135, TIMES OFFICE.

TO LET—BEAUTIFULLY FURNISHED FURNACE heated rooms, with sleeping porch, select neighborhood. 1912 OCEAN VIEW AVE. Phone 53450.

TO LET—LARGE FRONT ROOM SUITABLE FOR one or two ladies, or gentlemen, in private home, West Adams district, near Vermont. PHONE WEST 3978.

TO LET—LARGE SUNNY FRONT BEDROOM with garage. Home privileges. Private family, suitable for couple. $19 per week. VERMONT 6644. Phone between 9 and 12.

TO LET — 3 ROOMS PLAINLY FURNISHED, single or ensuite. No housekeeping, no children. 1402½ BOND ST.

TO LET — NEW, MODERN FLAT, LIVING AND bedroom, private entrance, use of bath, very desirable, 1 or 2 adults. PHONE 568303.

TO LET — NICELY FURNISHED ROOM WITH kitchen privileges, to one or two women only. $25 per month. 1642 W. 45TH ST. Vermont 508.

TO LET—ONE NICELY FURNISHED ROOM, FACing on the park. Must be two Christian men. 426 E. 49TH ST. South 2402-J.

TO LET—NEWLY FURNISHED ROOMS IN MODern home, 9 blocks from 6th and Broadway. Men only. PHONE 53111.

TO LET—3 SUNNY DOUBLE BEDROOMS, WESTchester place. $12 week each, garage, sleeping porch, cooking extra. 71570.

TO LET—TWO ROOMS WITH USE OF KITCHEN and entire house, or whole house, 5 rooms, to permanent renters. 4267 BRIGHTON AVE.

TO LET—WESTLAKE DISTRICT, LARGE SUNNY back room with kitchenette, also sunny front rooms. 850 BONNIE BRAE, walking distance.

TO LET—ROOMS AND APARTMENTS AT ARIZONA HOTEL, Windward ave., Venice. Central.

TO LET—LARGE SUNNY FURNISHED ROOM for one or two people. 1715 S. HOOVER, near 16th.

TO LET—LARGE, CHEERFUL ROOM TO BUSIness woman C. S. preferred. Call Sunday, 1 to 2:30 or Monday a.m. 401 W. 33RD ST. 20121.

TO LET—FURNISHED ROOM. 815 W. 10TH ST. $15 by month or $5 a week. Suitable for one or two men employed.

TO LET — VERY DESIRABLE LARGE FRONT room. 672 WESTLAKE AVE.

TO LET—TWO FURNISHED LARGE, SUNNY bedrooms for two people. 1243 CATALINA ST.

TO LET—SLEEPING-ROOM IN EXCHANGE FOR little housework. 51818.

TO LET—FURNISHED ROOMS, ALSO GARAGE; W. 30th near Vermont. WEST 3488.

TO LET—NICE SUNNY SLEEPING ROOM AND garage. 3810 McKINLEY AVE.

TO LET—NICELY FURNISHED ROOMS, FIRST-class neighborhood. Phone WILSHIRE 4638.

Unfurnished.

TO LET—UNFURNISHED ROOM. PHONE 288049. Call at 1664 EAST 39TH ST.

TO LET—2 LARGE SUNNY ROOMS, UNFURNISHed, downstairs. 23148.

Housekeeping.

TO LET — CONGENIAL COUPLE WANTED TO share newly furnished 5-room bungalow. 344 HOLLINS ST. near Stephenson.

TO LET—WANT ELDERLY OR INVALID PEOple; best care given; beautiful private home. 1249 W. 36TH ST. 77190.

TO LET—HOUSEKEEPING ROOMS, FURNISHED, gas, light, water included. Price $60. 3708 S. FIGUEROA. South 4788-R.

TO LET—LARGE, SUNNY FRONT ROOM, HOUSEkeeping, sink and water. 325 W. FIRST ST.

TO LET—2 FURNISHED ROOMS AND GARAGE, stove heat, adults, $6 week. 212 W. 30TH ST.

Rooms and Board.

WANTED—TO ROOM AND BOARD 3 YOUNG men, splendid board, some privileges, piano, 1 sleeping porch. $40 per month. WILSHIRE 1384.

TO LET—ROOM, BREAKFAST AND DINNER to 1 or 2 gentlemen, who will appreciate excellent home table, refinement and comforts of a beautiful home. 801 BEACON.

TO LET—3 YOUNG MEN FOR ROOM AND board, $50 per month for each. 2326 W. 23RD ST. 72223.

TO LET—SUNNY ROOMS AND BOARD, BEtween 2 car lines. 233 W. 38TH ST.

TO LET—ROOM AND BOARD TO COUPLE OR 2 gentlemen; garage. SOUTH 6194-J.

Hotels and Rooming-Houses.

TO LET— ROOMS—ROOMS—ROOMS. STILLWELL HOTEL. TEN STORY—FIREPROOF. 838 S. GRAND AVE. JUST THE PLACE FOR AUTO PARTIES. RATES REASONABLE. 60297. BDWY. 237.

TO LET—THE WESTPORT HOTEL, 900 E. 7TH ST. Court room, $5 week. Outside rooms, $6. Hot and cold running water, steam heat. BDWY. 3307.

TO LET—DICKINSON HOTEL, 743 BEACON ST., near Westlake Park. Nicely fur. Phones free.

TO LET—ACACIA HOTEL, SIXTH AND HOPE. All outside rooms, free phone.

TO LET—FLATS—
Furnished and Unfurnished.
Furnished.

TO LET — IMMEDIATE POSSESSION, NEW APARTMENT FLAT WITH NEW FURNISHINGS COMPLETE. 1252 LAKE ST., SOUTH UPPER, $250 FOR 3 MONTHS, $200 FOR 6 MONTHS, $165 FOR YEAR; NORTH UPPER, $200 3 MONTHS, $150 FOR 6 MONTHS, $135 FOR YEAR. PRICE INCLUDES HEAT, LIGHT, GAS, TELEPHONE, GARAGE. GILES & LAACK, 60549. 606-611 HAAS BLDG. BDWY. 2556.

TO LET—LARGE, FURN. ROOM WITH USE OF bath, phone and kitchen, in new flat occupied by business people who use kitchen only in morning and are away all day. University car line, near W. Adams. $40 a mo. PHONE 21046 after 4 p.m.

TO LET—5-ROOM UPPER FLAT, NEW FURNIture, in fact tenant help choose furniture, $160, 10 months; would consider shorter term. APARTMENT ACCOMMODATION BUREAU, 333 Security Bldg.

TO LET—NEW, ELEGANTLY AND COMPLETELY furnished 6-room flat; $225, on lease; no children. 6109 CARLOS AVE., Hollywood, north of Hollywood blvd., near cor. Gower.

TO LET—W. ADAMS DISTRICT, LOWER 4-ROOM furnished flat, phone and light, $75; 1683 W. 23rd st., W. Adams car to Normandie, one block north. Call between 10 a.m. and 5 p.m.

TO LET—BEAUTIFUL 4-ROOM FLAT WITH hardwood floors, fumed oak furniture, Axminster rugs, all built-in effects. 1501 REID ST. Pico Heights. Adults only.

TO LET—SIX-ROOM STRICTLY MODERN FLAT, center Hollywood; no children or pets. Price $80. Phone J. H. WOLFE, West 4759 after 6 p.m.

TO LET—COMPLETELY FURN. 4-ROOM FLAT, garage, adults, $100 per month. 4512 S. VERMONT.

TO LET—FREE RENT. 5-ROOM FLAT, WELL furnished, walking distance. Furniture for sale, cheap. 120 W. 14TH ST.

TO LET—4 ROOMS, BATH AND SCREEN PORCH; will accommodate 4 or 5 people nicely; close in; rent $62. Apply 1325A W. FOURTH.

TO LET—LOWER FLOOR WESTLAKE RESIdence. $85. Year's lease. Telephone 557718.

Unfurnished.

TO LET—UNFURNISHED— HOUSES—BUNGALOWS—FLATS. APARTMENTS. ANYWHERE—ANY SIZE—ANY PRICE. City—Suburbs—Beaches. Hundreds to choose from. COMBINED LIST OF 175 LEADING AGENTS. Free—City Map, Guide Books and Reliable Rental Information—Free. Members L. A. Realty Board. BARKER BROS., 724 S. Broadway. Pico 1849. Main Floor. Automatic 10423.

TO LET—COSY 3-ROOM UPPER FLAT WITH private bath and private entrance, garage if desired, in fine Pasadena residence section, to a couple only. Inquire after 6 p.m., 5293 EUCLID, Pasadena, Cal.

TO LET—BEAUTIFUL SOUTH FRONT ROOM, dining-room, bath, bedroom and kitchen, garage if desired. Will accommodate 4 adults. Rent $65. Apply 1327½ W. 4TH ST.

TO LET—UNFURNISHED FLAT, 5 LARGE SUNNY rooms; beautiful view; garage, $65. 3084 W. PICO ST. Phone 75076.

TO LET—$60 UNFURNISHED MODERN ATtractive sunny flat, 4 large rooms, garage. Excellent location. 1940 W. 23RD. West 2919.

TO LET—A NEW UP TO DATE 5 ROOM lower flat, corner 27th st. and W. Adams Garden, one block west of Hoover st., $100 per month on lease; garage, janitor service.

TO LET—6-ROOM UPPER FLAT, VACANT BY the 30th. No children. $35. TWO BOYS TRANSFER CO., Agent. 62159.

TO LET—OR LEASE, NEW FIVE-ROOM FLAT. Sunset and Vermont ave. Apply 825 W. 11TH ST.

TO LET—NEW UPPER FLAT NEAR ST. JAMES Park, close in. 4 rooms, bath, screen porch. $50 mo., including garage. PHONE 11620.

TO LET—UNFURNISHED 5-ROOM FLAT; LIVING, dining, kitchenette, 3 bedrooms; garage; $45. 3084 PICO cor. Western.

TO LET—APARTMENTS—
Furnished and Unfurnished.
Furnished.

TO LET—ELEGANT 2-ROOM APARTMENT; USE of kitchen, gas and light included. $75. ROBINS. Holly 1023. 4023 Melbourne ave.

TO LET—4-ROOM APARTMENT; ALSO 3 SINGLE rooms. 634 S. ALVARADO.

TO LET—FURNISHED TWO-ROOM APARTMENTS, $20 month. 141½ N. BROADWAY.

TO LET—WILSHIRE DOUBLE APARTMENTS with lady, $40 per month. WIL. 3110.

WANTED—YOUNG LADY TO SHARE APT. AT 1020 S. BONNIE BRAE. 54878.

TO LET — DUDLEY APTS. CLEAN, SUNNY double front, $60. 407 W. 12TH ST., nr. Grand.

TO LET—WANTED—NURSE OR BUSINESS WOMan to share single apartment. 556660.

TO LET—APARTMENTS—
Furnished and Unfurnished.
Furnished.

TO LET — IMMEDIATE POSSESSION, NEW APARTMENT FLAT WITH NEW FURNISHINGS COMPLETE. [illegible] GILES & LAACK, 60549. 606-611 HAAS BLDG. [illegible]

TO LET— CHEROKEE APTS. [illegible] SINGLES AND DOUBLES [illegible]

TO LET—BEAUTIFUL DOUBLE APT. [illegible] MAYFAIR APTS. [illegible] 22079.

TO LET—MANAGEMENT [illegible] ACCOMMODATION BUREAU [illegible]

TO LET—PASTAGLIA APTS. [illegible]

TO LET—APARTMENTS. [illegible] NANDO BLDG. [illegible]

TO LET—APARTMENTS AND [illegible] HOTEL, Windward ave., Venice. [illegible]

[illegible] CRAWFORD APT. [illegible]

TO LET—HOUSES—
Furnished and Unfurnished.
Furnished.

TO LET— FREE RENTAL INFORMATION. Save yourself time, worry and [illegible] settled in your new home [illegible] HOUSES, BUNGALOWS, FLATS, APARTMENTS. Furnished and Unfurnished. In Wilshire, Westlake, Hollywood [illegible] HARRY CROSMAN, Los Angeles' Leading Rental [illegible] Member of Los Angeles Realty Board. 204-5 HAAS BLDG. Seventh and Broadway. Phones: 64374; Main 1[illegible].

TO LET— FURNISHED OR UNFURNISHED PRIVATE HOMES, BUNGALOWS, FLATS, [illegible] WE SPECIALIZE IN HIGH-CLASS RENTAL PROPERTIES. DESIRABLE WEST SIDE [illegible] C. M. WISELY, MANAGER [illegible] GILES & LAACK, 60549. 606-610 HAAS BLDG. SEVENTH AND BROADWAY.

TO LET—BEAUTIFUL [illegible] SQUARE DISTRICT [illegible] THREE BATHS AND SHOWER [illegible] RACE AND GARDEN, DOUBLE GARAGE [illegible] SIRE TO RENT FOR [illegible] CHILDREN. $400 PER MONTH [illegible] BOX 91, TIMES OFFICE.

TO LET—WHY WORRY? [illegible] bungalows, flats, furnished and unfurnished, Wilshire, Hollywood and [illegible] We take you out. CITY RENTAL AND [illegible] Phone 64569. [illegible]

TO LET— Beautifully furnished [illegible] room bungalow in the heart of [illegible] to move into. HARRY CROSMAN, 204-5 Haas Bldg., Seventh and Broadway. Phones 64374; Main [illegible]

TO LET—2431 W. JEFFERSON [illegible] a real home [illegible] daughter would [illegible] congenial people. [illegible] joining bath, breakfast room [illegible] piano, sewing machine [illegible] with wash [illegible] will appreciate [illegible]

TO LET—FURNISHED [illegible] and bungalows. We are [illegible] agency, and have only the best [illegible] and other more desirable furnished [illegible] you desire this kind [illegible] at from $[illegible] to $[illegible] see BABCOX, 619 S. Spring. [illegible]

TO LET—9-ROOM HOUSE [illegible] completely furnished, large [illegible] library with fireplace [illegible] newly papered and painted [illegible] sleeping porch. This is a real [illegible] livable home in every respect [illegible] ment. CALL 22872.

TO LET—IN SOUTH PASADENA [illegible] 8-room house, furnished [illegible] 7-room house, furnished [illegible] 10 rooms, elegantly furnished [illegible] WICKHAM AND [illegible] 800 Fair Oaks ave., South Pasadena. Phone [illegible]

TO LET—IN BEAUTIFUL [illegible] and elegantly furnished [illegible] bungalow. Finished in [illegible] floors, two beds, breakfast room [illegible] heater. Wilton rugs [illegible] furniture. 1524 [illegible] per month.

TO LET—FURNISHED [illegible] HOLLYWOOD, VERY ATTRACTIVE [illegible] DUPLEX HOUSE ON CORNER [illegible] ROOMS, SLEEPING PORCH [illegible] NISHED, TILE BATH, SHOWER [illegible] MONTH, LESS ON YEAR'S LEASE [illegible] LOS AVE., CORNER GOWER. [illegible]

TO LET—DELIGHTFUL [illegible] home, excellent location [illegible] business center, five bedrooms [illegible] piano, every convenience [illegible] ing $60; can be retained [illegible] Call before 9:30 or after [illegible] 43RD ST.

TO LET—HOLLYWOOD [illegible] 5-ROOM BUNGALOW, [illegible] TILE BATH, WITH [illegible] 2 OR 3 MONTHS. GILES & LAACK, 60549. 606-611 HAAS BLDG. [illegible]

TO LET — BEAUTIFUL [illegible] dence, West Adams district [illegible] nished in old ivory and [illegible] throughout, concert grand piano [illegible] graph, gas furnace [illegible] Short lease, $400. PHONE [illegible]

TO LET—IF YOU WOULD [illegible] forts of a real home [illegible] me show you my [illegible] rage, completely furnished [illegible] Heights, near W. Adams [illegible]

TO LET—MANUAL ARTS [illegible] baths, 4 bedrooms [illegible] porch, substantially [illegible] garage, 2 or 3 months [illegible] per month for lease [illegible] Stimson Bldg.

TO LET—I HAVE A [illegible] tractive bungalows, flats [illegible] let furnished; those are [illegible] ed before. Prices range from [illegible] month on lease, with garage [illegible] BABCOX, 619 S. Spring. [illegible]

TO LET—FURNISHED [illegible] oriental rugs, sterling silver [illegible] Haviland china. No small children [illegible] NER ST., Hollywood.

TO LET—COMPLETELY FURNISHED [illegible] residence, W. Adams district [illegible] nace, 8 bedrooms, 3 baths [illegible] for 1 year or longer. Phone [illegible]

TO LET—ATTRACTIVE [illegible] with servants' quarters [illegible] well furn. Furnace [illegible] Sunny and desirable. [illegible]

TO LET—LOVELY FURN. [illegible] tiful Arlington Hts. [illegible] garage, $165. [illegible] 72111.

TO LET—7-ROOM [illegible] furnished, furnace heat [illegible] per month; 6 months' lease [illegible] 51ST ST.

TO LET—7-ROOM [illegible] nished; Wilshire [illegible] mediate possession. [illegible] Bldg.

TO LET—FURNISHED [illegible] ern, furnace heat [illegible] house, $100 month [illegible] Madre. Phone [illegible]

TO LET—FURNISHED [illegible] rage, yard and lawn [illegible] quire 955 W. 52ND ST. [illegible] 8 and 5 p.m. only. [illegible]

TO LET—5 ROOMS [illegible] condo at. [illegible] BIXEL ST.

TO LET—5-ROOM [illegible] nished. [illegible] WAY 339.

TO LET—7-ROOM [illegible] Highland Park, [illegible] VANZA 618.

TO LET—5-ROOM [illegible] ANDREWS BLVD. [illegible]

TO LET—FURNISHED [illegible] Colonial [illegible] $75. 402 N. [illegible]

TO LET—5-ROOM [illegible] garage. Jan. [illegible] E. 51ST ST.

TO LET — [illegible] apartment, [illegible] No children. [illegible]

TO LET—CLOSE IN [illegible] low. 4 rooms [illegible] st., No. 638. [illegible]

TO LET—FURNISHED [illegible] side four [illegible] MONT 2424.

TO LET—OWNER [illegible] rooms, garage [illegible]

Classified Liners.

TO LET—OR LEASE—
Miscellaneous.
Offices.

TO LET—DESIRABLE GROUND FLOOR DESK space and office space in the Times Branch Office and Information Bureau at 619 S. Spring st. Apply on premises. MR. BURGER.

TO LET—PRIVATE OFFICE, USE OF RECEPTION room. Phone. Mahogany. 426 TITLE INSURANCE. 66807.

TO LET—ROOM FOR PUBLIC STENOGRAPHER at 609 EQUITABLE BLDG., cor. First and Spring sts.

TO LET — BEAUTIFUL, BRIGHT OFFICE IN Baker-Detwiler Bldg. KARR room 1202. 65214.

TO LET—DESK SPACE, STENOGRAPHIC SERVICES available. 328 H. W. HELLMAN BLDG.

Industrial, Business Sites and Buildings.

TO LET—20,000 SQ. FT. S. P. SPUR RY. AND team loading platforms. Lankershim industrial buildings, 7th and Alameda, elevator. F. C. WOOD, 126 W. 3rd st. Room 713. Phone 61583.

Farming and Ranch Lands.

FURNITURE, HOUSEH'D GOODS
For Sale, Exchange, Wanted.
For Sale and Exchange.

FOR SALE—ORIENTAL AND DOMESTIC RUGS, large and small. 3-piece blue velour parlor set, 2 separate overstuffed chairs in mulberry velour, mahogany rockers and floor lamp, table lamp, beautiful shade, Circassian walnut writing desk, 3-piece American walnut bedroom set, 4-piece ivory bedroom set, silk floss and cotton felt mattresses, real feather pillows, fumed oak library table, 5 rockers to match, slip seats, wicker breakfast set, wicker library table, Story & Clark piano, 100 lb. ice box, real porcelain lined; furniture must be sold. A bargain for someone. 1610 W. 27TH ST., corner 27th and Raymond, 1 block south of Adams.

FOR SALE—HOME IS SOLD, MUST VACATE IN a few days. All the furnishings of a 12-room house; large and small oriental rugs, one fringed Wilton 9x12 lace curtains, drapes, fixtures, portieres, mah. bedroom furniture, brass beds, mah. dining-room and living-room furniture, mah. piano, victrola, settee and chairs, teakwood cabinet and chairs, mah. grand piano, mah. library table and lamp, mah. china cabinet and 14 Noce dinner set, paintings, gas range, many other things; also some choice plants. 2704 W. 8TH. 54775.

FOR SALE—$70 SIDE OVEN GAS RANGE, NEVER used, $52; new $65 side oven gas range, white enamel, $47.50; new $40 gas range, white enamel, $32.50; 4-burner gas range, white enamel, just like new, $25; 4-burner Jewel, like new, $20; 4-burner Quick Meal, $16.50; 3-burner Garland, $15; 4-burner Reliable, $10. We sell good ranges for less.
IOWA STOVE CO.,
8677 Moneta ave.

FOR SALE — AT GREAT SACRIFICE, ALL OF my elegant furniture of 7-room bungalow, consisting of fumed oak dining set, genuine leather rockers, library table, Pullman davenport, breakfast set, beautiful ivory with cane inlaid bed, dresser, chiffonier and vanity dressing table, elegant brass bed, oak dresser and chiffonier, rugs, phonograph, etc., by piece or all. Electric vacuum cleaner. 1495 W. 49TH ST.

FOR SALE—$65 SIDE-OVEN GAS RANGE, GUARANTEED, delivered, connected $35. 30-gallon hot water boiler and copper coil water heater, all coupled together, ready to connect, year guarantee, $22.50.
Forrest Stove, Range and Lawn Mower Works.
3620-28 S. VERMONT.
WEST 4831.

FOR SALE—MAHOGANY DINING TABLE, FIVE chairs and serving chair, blue leather seats, Queen Anne style. Beautiful tapestry and velour parlor suites, William & Mary library table and chairs in mahogany and Jacobean; tea wagons, Jerneries, rockers, sewing cabinets, aquariums, console tables, all in brown mahogany; leather rockers, electric floor lamps. All new goods. 1417 W. 48TH ST.

FOR SALE—FURNITURE IN HOME, VERY reasonable. Oak buffet, carved oak cedar chest, gentleman's new leather hat box, heavy gilt picture frames, music box and discs, solid antique mahogany bed and springs, oak library table, sectional bookcases, wireless set. Must be sold by Wednesday. PHONE 57481.

FOR SALE—CHAMBERLIN IS THE MAN WHO has tapestry and velour in some very grave and beautiful patterns and will make your overstuffed furniture in prices to suit you. Upholstering and repairing of all kinds of furniture. 1201 N. WESTERN AVE. 59664.

FOR SALE—CONTENTS BEAUTIFUL HOME, EVerything new, period pieces, William and Mary dining set, mahogany, ivory set, overstuffed davenport, leather, velour tapestry rockers, rugs, mattresses, reed breakfast set; sacrifice. 2417 JULIET ST., Adams car.

FOR SALE—EXTRA-FINE QUALITY PERSIAN carpet, 9x12, beautiful antique coloring, will sacrifice for quick cash sale, also few oil paintings by well-known masters, party breaking up home and will give good bargains; can be seen at 662 HAYWARD HOTEL. Tel. 10608.

FOR SALE—GAS RANGE, BREAKFAST SET, wicker and other furniture. Private parties. 181 E. 35TH.

FOR SALE—RED DAVENPORT, 2 ARMCHAIRS, 1 rocker, 1 Sleepy Hollow rocker, all white oak and upholstered in genuine red leather. 5439 9TH AVE. Phone 709467.

FOR SALE—DO YOU WANT A FINE DAVENport or living room suite at about 1-3 less than you expected to pay for it? If so let us build it for you. CHAMBERLAIN UPHOLSTERING CO., 3715 S. Vermont.

FOR SALE—FORESTER FURNITURE CO. ANnounce a special reduction in living, dining and bedroom furniture, rugs and gas ranges. Call and be convinced. 3123-7 S. MAIN ST.

FOR SALE—RUGS, DAVENPORT, BEDS, PARLOR sets, dining and library tables, beds, baby buggies, blankets, lowest cash prices in the city. HERBERT COHEN, 137-139 S. Spring st.

FOR SALE—COLONIAL BEDROOM SUITE, NINE pieces, price $550. 1 Circassian walnut bedroom suite, five pieces, $300. Inquire 1909 HARVARD BLVD. Telephone 73000.

FOR SALE—TWO FINE D. R. SETS, SEVERAL rockers and rugs, one dandy 9x12 Wilton. RUSSELL & CO., 5812 Pasadena ave. Phone Gar. 1785.

FOR SALE—AT A BARGAIN, ONE LARGE AND one small oriental rug. No dealers. Phone WEST 6438.

FOR SALE—FURNITURE OF 7-ROOM HOUSE. Can be seen only by appointment. Call PICO 2080. No agents.

FOR SALE—FOR AUCTION SALES OF FURNIture see the display advertisements of auctions in Part I today's Times.

FOR SALE—FURNITURE OF 5-ROOM COTTAGE, walking distance; rooms rented paid over expenses. Low rent. No agents. 19624.

FOR SALE—ONE VICTROLA AND RECORDS, ONE white enamel breakfast-room set, one iron bedstead. KNIGHT, 976 Hyperion ave.

FOR SALE — HOUSEHOLD FURNITURE, GAS range, piano, rugs, chairs, pictures, curtains, etc. West 4914. 1261 VICTORIA AVE.

FOR SALE — FULL-SIZE ENAMELED BED, spring, mattress, bureau, also folding bed, very cheap. Call morning. 120 E. 71ST.

FOR SALE—HIGH-GRADE FURNISHINGS OF NEW 6-room duplex flat, 4304 S. HOOVER. Flat can also be leased.

FOR SALE—HIGH-GRADE 3-PIECE TAPESTRY parlor suite, consisting of davenport, chair and rocker. 3957 INGRAHAM ST.

FOR SALE—ORIENTAL RUGS.
BEFORE YOU DECIDE SEE US.
208 VAN NUYS BLDG. PHONE 15196.

FOR SALE — COLUMBIA PHONOGRAPH AND stand, in perfect condition, $25; dining-room table, French finish $25; absolutely no dealers. 1544½ W. SEVENTH.

FOR SALE—BEDS AND MATTRESSES.
ALL STYLES AND PRICES.
3-0, 3-4, 4-0, 4-6 SPRINGS.
LOU SKEELS, 1436 S. MAIN.

FOR SALE—BARGAIN, BRAND NEW DINING, living, bedroom and parlor furniture of 7-room bungalow (Grand ave. car.) 1470 W. 49TH ST.

FOR SALE — FURNITURE, INCLUDING REED breakfast set, rocking chairs, library table, gas heaters and range. 4482 MELBOURNE ST.

FOR SALE—HIGH OVEN GAS RANGE WITH pipe, in perfect condition. $27. PH. 556753.

FOR SALE—10½x12 HIGH GRADE WILTON rug, like new. 352 W. 41ST ST. 29596.

FOR SALE—GAS STOVE, 4 BURNERS, GOOD oven, also small gas heater. 153 N. VENDOME.

FOR SALE — BARGAIN, DINING, LIVING, BEDroom and parlor fur. Rugs and high-oven gas range. Call at 3218 S. MAIN.

FOR SALE—ONE VERNIS MARTIN BED COMplete, also new brown Oriole go-basket. 5822 LA MIRADA AVE.

FOR SALE—ELECTRIC WASHER, GOOD AS NEW. Make offer. 10101, ask for MR. UNDERWOOD.

FOR SALE—FURNITURE LOVELY 4-ROOM BUNgalow, no children. 4217B S. MAIN.

Wanted.

WANTED—FURNITURE AND FURNISHINGS IN any quantity, both medium and high-grade, in good condition. Will pay cash. Will consider entire furnishings of 5 or 7-room house. Please call 62957 days and 57154 evenings. DE LUXE AUCTION CO., 823 So. Hill st.

WANTED—COL. C. F. CALHOUN, AUCTIONEER, 1911 S. Burlington ave. Phone 21940. Buys used furniture, any amount, large or small; honest appraisements at top price and a square deal from start to finish. Calls answered night or day, except Sundays.

WANTED—FOR SPOT CASH, APARTMENT house and hotel, furniture, furniture stores, also office furniture and fixtures. Before you sell, be sure and call us, we pay highest cash prices. J. J. SUGARMAN, 230-232-234 S. Los Angeles st., Los Angeles. Telephone 64819.

WANTED—AT ONCE BY PRIVATE PARTY, COMplete furnishings of home or bedroom, living room and dining room furniture, range and rugs, also linen and kitchen utensils; phone MRS. ANDERSON, Golden West Apts. 11529. Apt 34. Will rent house if suitable.

WANTED — WOULD LIKE TO PURCHASE THE furnishings of a small complete home, in first-class condition; would like possession within two weeks. If you have a home of this description please phone Wil. 6052, ask for MR. HARTE.

WANTED—SUNDAY, MONDAY AND TUESDAY, to purchase from private people the complete furnishings of bungalow or flat. Want 6 or 7 rooms, but would consider any amount or single pieces, rugs, etc. Phone at once. 80. 2189.

WANTED—TODAY, FURNITURE, RUGS, BEDS, dressers, chiffoniers, rockers, chairs, refrigerator, range, dishes and cooking ware, any amount or enough to furnish a 20-room apartment. Whatever you have to sell phone 21089; evenings 80. 2189.

WANTED—HOUSEHOLD AND OFFICE FURNIture, highest cash prices paid; also new furniture exchanged for old. COLGAN-HENDERSON FURNITURE CO., 724 S. Main. 20558. F3956.

PRIVATE FAMILY WISHES TO PURCHASE 6 TO 7 rooms furniture and furnishings; also piano or Victrola. Will consider buying separate pieces. Phone today. 73550 before 5 p.m.

WANTED—GROCERY MAN, FURNISHING TWO rooms in the rear of store, wants at once mattress, springs, dresser, 4 chairs, 2 rockers. No dealers. BROADWAY 2180.

WANTED—FURNITURE, RUGS, DRESSERS, BUreaus, bedroom, dining room and living room sets, range and dishes, or will buy complete home, pay cash. CALL TODAY 75722.

FURNITURE, HOUSEH'D GOODS
For Sale, Exchange, Wanted.
Wanted.

WANTED—FURNITURE.
EVERYBODY KNOWS
CHAS. A. KEMP, EXPERT AUCTIONEER.
Pays more for furniture, rugs, dressers, rockers, gas ranges, etc., than any one else. Why? He has the LARGEST AUCTION HOUSE IN THE CITY, sells more and pays more, buys any amount or quality and always pays ALL CASH, goods sold on commission or cash advanced. Appraisements given. We must have household goods of all kinds and do PAY MORE THAN OTHERS. Call and be convinced. SOUTH 1260.

WANTED—FURNITURE, 63545.
We are greatly in need of what you have to sell in the furniture line; a quick sale and small profits is our motto, which enables us to pay the highest cash price for whatever you wish to dispose of. We will also sell at auction for you on commission.
W. DWIGHT HAMMOND, AUCTIONEER,
1053-55 S. MAIN ST. PHONE 63545

WANTED—FURNITURE AND FURNISHINGS OF every description, single piece or entire house, $1 to $5000. ANY GRADE, FINEST QUALITY OR CHEAPEST. Everything from kitchen utensils to musical instruments, pay SPOT CASH. Take possession at your convenience. If you have a few pieces or contents of a house call me day or night. You will be pleased with my method of doing business. PHONE 568441.

WANTED — HART & HALL, LOS ANGELES' Progressive Auctioneers, buy FURNITURE, HOUSE FURNISHINGS, musical instruments, office furniture and merchandise of every description, in large or small quantities, for SPOT cash. Pay HIGHEST MARKET PRICE. Personal attention and courteous treatment. Mortgages assumed. YOU will profit by calling on PHONE 61534.

WANTED—FURNITURE, RUGS AND HOUSES complete. Immediate cash. Don't sell your furnishings until you get our guaranteed appraisal. The galleries of W. P. BARRY & CO., 7th and Figueroa. Phone Main 7741.

WANTED—WE ARE FURNISHING APARTMENThouses and bungalows and need furniture of all grades, cheap, medium and high grade; we pay the highest prices in town because we must have the goods. We buy any quantity. We take possession at your convenience. Call at once. BOYLE 4582.

WANTED—HIGHEST CASH PRICES PAID FOR HOUSEHOLD AND OFFICE FURNITURE. BE SURE AND CALL ON US BEFORE YOU SELL. WE ALSO EXCHANGE FURNITURE.
ROBB & ROBERTS,
816 S. MAIN.
PHONE 61500.

WANTED—FROM PRIVATE PARTY ONLY. Household furnishings for 2 large bungalows. Must have houses furnished within 15 days. Will pay more than anyone else for furniture, rugs and stoves. Will buy complete furnished home or odd pieces. To get more for your household effects call me before selling. BROADWAY 8186.

WANTED—TO PURCHASE FOR CASH. PRIVATE party, no dealer complete furnishings of bungalow or flat, as soon as possible. Will consider separately, piano, Victrola, rugs, living room pieces, dining set, bedroom furniture, gas range, refrigerator, etc. Phone MRS. ROSS, 22583 or Vermont 7018; if not in, leave address.

WANTED— FURNITURE —WANTED
All kinds of used furniture from single pieces to entire furnishings of a home; we need the goods; we pay spot cash and will pay more than any private party or auctioneer. No deal too large or small. Call KAPLAN BROS., Broadway 377.

WANTED—FOR CASH, ALL THE HOUSEHOLD and office furniture and furnishings we can get. Any kind or quantity from $10 to $5000. Highest price paid. Get our offer before you sell. COLGAN'S FURNITURE CO., 731 S. Main, Phone MAIN 823.

WANTED—SMALL FAMILY WANTS FURNITURE and rugs for several rooms; prefer buying furnishings of home complete, but will consider separate pieces. Pay cash. PHONE at once 21292.

WANTED—I AM IN NEED OF SOME FURNIture, rugs, and gas ranges; would like to hear from private people only. Dealers do not need to answer. Private party. BDWY. 7805.

WANTED—FURNITURE.
$ $ $ $ $ $ $ $ $ $
LOU SKEELS. TEL. PICO 466.
$ $ $ $ $ $ $ $ $ $

WANTED—WILL PAY SPOT CASH
FOR YOUR FURNITURE, ANY AMOUNT
CALL PICO 2878. 848 S. MAIN ST.

WANTED—RUGS AND FURNITURE FOR AN apartment house. Will buy house full or odd pieces. SOUTH 3449.

WANTED — PRIVATE PARTY WANTS IVORY dresser or chiffonier, enameled on hardwood. 72124.

WANTED—TO BUY FOR CASH, 6 OR 8 ROOMS furniture, rugs, etc. Phone WEST 3150. No dealers.

WANTED — DO NOT GIVE YOUR FURNITURE AWAY. PHONE ME AND I WILL PAY YOU THE PRICE YOU ASK FOR IT. WEST 2266.

WANTED—WOULD LIKE TO BUY FROM 5 TO 7 rooms of furniture. Will consider separate pieces. Phone VERMONT 3489.

WANTED—AT ONCE, GOOD RUGS AND FURniture. Will pay good price. Phone VERMONT 6191.

WANTED—TO SELL PIANO, REASONABLE, OR exchange for furniture. 1610 W. 27TH ST.

WANTED—FURNITURE, HIGHEST PRICE PAID for second-hand furniture. Call 62957 days and 57154 evenings.

WANTED—FURNISHINGS 3 APTS., WOULD LIKE to buy furniture and furnishings from private parties. Phone WEST 2787. No dealers.

WANTED—FURNITURE FOR 4 OR 5 ROOMS, medium grade. Pay cash. No dealers. Private party. PHONE 41726.

WANTED—JUST ARRIVED. WE WANT 4 OR 5 rooms of furniture and rugs. Pay cash. SOUTH 7056-W.

WANTED—WE NEED SOME FURNITURE AND rugs and need them badly. Pay cash and highest price. Phone 63223. We will call.

WANTED—TO PURCHASE AT ONCE THE ENtire furniture of home. Want first class goods. Am no dealer. 62705. 52466.

WANTED—I WANT FURNITURE, RUGS, PIANO, etc. No dealer. Phone WEST 3150.

WANTED—BY JAN. 25TH, RUGS AND FURNIture for 6 rooms. PHONE 22010.

WANTED—USED FURNITURE, RUGS, ICE BOXes, gas ranges. Call SINGER, Main 7072.

WANTED—GET SUGARMAN'S FIGURES BEFORE selling furniture. Phone or hotel. MAIN 1139.

WANTED—RUGS, PIANO, TALKING MACHINE. Phone WEST 2150. NO DEALERS.

WANTED—TO BUY 5 TO 7 ROOMS GOOD FURniture. Phone SOUTH 613-J.

MUSICAL INSTRUMENTS—
For Sale, Exchange, Wanted, Etc.
For Sale, Exchange, Etc.

FOR SALE—SWEET TONED CHICKERING PIano, will suit small apartment or bungalow. Has had careful use in refined family. Sell at $285 or rent $3.50 month. All rent can apply on purchase price later. 622 S. BROADWAY. Open every evening until 9 o'clock.

FOR SALE—
USED SCHUBERT PLAYER.
Another wonderful buy if taken this week; may be had on terms. See it and other snaps at the BARNES MUSIC CO., 231 S. Broadway.

FOR SALE—CLOSING OUT OUR STOCK OF NEW and used pianos and player pianos, at reduced prices, on easy payments. Special inducement for all cash. OVERELL FURNITURE CO., 7th and Main.

FOR SALE—MY NICE LITTLE KNABE BUNGAlow piano, used; will sacrifice $195, or rent $4 month. All rent can apply on purchase later if desired. 622 S. BDWY. Open every eve. until 9.

FOR SALE—FULL SIZE KNABE PLAYER PIano, used, $395, easy terms. Has rich mah. case, sweet resonant tone; original cost when new $1575. 622 S. BDWY. Open every eve. until 9.

FOR SALE—BEAUTIFUL MAHOGANY VICTROLA with cabinet, 30 selections, $85. Taken trade. DEMMIT TANK CO., upstairs, 120 Main. Open evenings.

FOR SALE—STEGER PLAYER PIANO, USED, full size; $295, pay $10 mo., or will rent $5 mo. All rent paid can apply on purchase price later. 622 S. BDWY. Open every evening until 9.

FOR SALE—LITTLE USED STEINWAY PIANO, $190, or will rent $8 mo. Rent paid can apply on purchase price later. 622 S. BROADWAY. Open every evening until 9.

FOR SALE—PRACTICALLY NEW CABINET MAhogany phonograph, including records, $95; or will rent, plays all disc records. 215 W. NINTH between Hill and Broadway.

FOR SALE—$2.55 PAYS FOR 6 LATE SELECtions on 3 double 85c records. Several thousand to select from. 622 S. BDWY.

FOR SALE—LITTLE USED EDISON DIAMOND Disc phonograph, fumed oak case and records, a real bargain, $141. 622 S. BDWY.

FOR SALE—IMMEDIATE DELIVERY, HOLTON Saxophones. Other instruments taken in exchange. 622 S. BDWY.

FOR SALE—$195 BUYS FULL SIZE PLAYER piano. Pay $7 month. 622 S. BROADWAY. Open every evening until 9.

TO LET — WE RENT PIANOS AND PHONOgraphs. BROADWAY MUSIC CO., upstairs store, 627 S. Broadway. Open evenings.

TO LET—FINE STANDARD MAKES OF PIANOS. Rent credit applied if purchased later. FITZGERALD MUSIC CO., 727-729 S. Hill.

TO LET—FINE PIANOS FOR $2, $3, $4 MONTH. Rent allowed on purchase price. N. W. FISHER, 105 N. Broadway.

FOR SALE—MUST SELL MY MHG. PIANO AND Pathe phonograph with 20 records. Make offer. 832 W. 7TH.

FOR SALE—PRACTICALLY NEW COLUMBIA Grafonola, $85. Address E, box 212, TIMES OFFICE.

FOR SALE—LATEST MODEL 88-NOTE PLAYer. Must have cash. 2115 RAYMOND AVE.

FOR SALE—PIANOS RENTED, $2 MO. UP. 622 S. BDWY. Open every evening until 9 o'clock.

TO LET—FINE PIANOS. TAYLOR PIANO CO., 1012 S. Hill. Phone Broadway 590.

FOR SALE—STEINWAY UPRIGHT PIANO, $150. Also cabinet Victrola. Call storage 610 W. 6th.

FOR SALE—VICTOR TALKING MACHINE, GOLDen oak cabinet to match, $40. 622 S. BDWY.

FOR SALE — SNAP, USED AUTO-PIANO, IN good condition. Call at 1320 W. 41ST ST.

FOR SALE—6 MUSIC ROLLS $1. 622 S. BDWY. Next Orpheum, day or eve.

FOR SALE—MASON AND HAMLIN AA GRAND piano, in excellent condition. Phone WEST 1392.

FOR SALE—CHEAP, SQUARE K. & B. PIANO; can be seen Sunday afternoon and evenings. 1427 N. MARIPOSA.

FOR SALE—MUST SELL AT ONCE, BEAUTIFUL tone piano. 617 CABILLO, near Echo Park, off Bellevue.

FOR SALE—PIANOS FURNISHED FOR ALL OCcasions. 622 S. BDWY.

FOR SALE—PIANO. 4500 PASADENA AVE., LOS ANGELES.

TO LET — PIANOS FOR RENT. CALL AT Storage. 610 W. SIXTH ST.

FOR SALE—AT 622 S. BDWY. NEXT ORPHEUM. Shop evenings. Pianos, phonographs.

FOR SALE—PLAIN MAHOGANY SOHMER PIANO, LIKE NEW. ONE-THIRD PRICE, $124 S. MAIN.

MUSICAL INSTRUMENTS—
For Sale, Exchange, Wanted, Etc.
For Sale, Exchange, Etc.

FOR SALE—
USED PIANOS.
Use KNABE, VOSE, EVERETT, SCHONINGER, CONWAY, SCHUBERT, STODART, KRAMER and others starting as low as $195 and up; easy terms of payment.
BARNES MUSIC CO.,
231 South Broadway.

FOR SALE—IN FITZGERALD'S PIANO BARGAIN room this week you will find many wonderful high grade used pianos, player pianos and grands at astonishingly low prices. These we have taken in as part payment on that marvelous reproducing piano, the Knabe Ampico. FITZGERALD MUSIC CO., 727-729 S. Hill.

FOR SALE—
USED KNABE UPRIGHT.
Beautiful colonial design in mahogany; tone and action like new; any reasonable offer accepted. On sale at the BARNES MUSIC CO., 231 S. Broadway.

FOR SALE—WEBER PIANOLA PIANO, USED, mah. case, very rich mellow tone, easy action, a little beauty. Original cost when new $1150, sell now $475. Give long time to pay. 622 S. BROADWAY. Open every evening until 9 o'clock.

FOR SALE—
USED EVERETT UPRIGHT.
Medium size, mahogany case, excellent tone and in strictly A1 condition throughout; you can buy it on rental terms from the BARNES MUSIC CO., 231 S. Broadway.

FOR SALE—PLAYER PIANOS RENTED $5 MO. up. Uprights rented $2 mo. up. Grand pianos rented $8 mo. up. Many high grade makes to select from. All rent paid can apply on purchase price later. 632 S. BDWY. Open every evening until 9.

FOR SALE—
USED SHONINGER UPRIGHT.
A superb instrument in excellent shape; at a reasonable price on terms to suit. See this and other bargains at the BARNES MUSIC CO., 231 S. Broadway.

FOR SALE—BEAUTIFUL LIKE NEW PIANOLA player piano, Themodist Metrostyle device, patent sustaining pedal, rich dark mahogany case, colonial design, reduced $200. Has had little use and genuine bargain. 622 S. BDWY. Open every evening until 9.

FOR SALE—
USED VOSE & SONS UPRIGHT.
Splendid instrument offered for less than half original price. Easy monthly payments gets it. See it at the BARNES MUSIC CO., 231 S. Broadway.

FOR SALE—I WILL SACRIFICE MY $1850 REproducing player piano, full 88-note model, used less than one year. Can be played 3 ways, electrically, by hand and as an ordinary player piano. See and make offer. Ask for MR. EVANS, 622 S. Broadway. Open every evening until 9.

FOR SALE—
USED AUTOPIANO PLAYER.
Here is a real snap for some one wanting a standard make, used player at a big bargain. Easy terms. BARNES MUSIC CO., 231 S. Broadway.

FOR SALE—88-NOTE PLAYER PIANO AND 50 rolls, $400. Cost $800. Storage, 610 W. 6th.

Wanted.

WANTED—TO PURCHASE—
MUSICAL INSTRUMENTS.
WE PAY HIGHEST PRICES FOR
CLARINETS, FLUTES, VIOLINS,
'CELLOS, DOUBLE BASSES AND OTHER
MUSICAL INSTRUMENTS.
SEE MR. LANGLANDS
SO. CAL. MUSIC CO., 332 S. BDWY.

WANTED—TO BUY USED PIANOS, PLAYERS, GRANDS. Will pay top prices, spot cash for any used piano. Send description and where it can be seen to MR. BARNES, 231 S. Broadway, or phone 15507.

WANTED—WILL PAY $100 TO $600 CASH FOR your piano, according to style and condition. If you want quick cash, phone MR. CAMPBELL, 64557.

WANTED—I WILL PAY FROM $100 TO $1000 cash for your piano, upright, player or grand. Call MR. DAVIS, Main 1150, or 622 S. Bdwy.

WANTED—AM ANXIOUS TO BUY A GOOD PIANO or player piano for cash. PHONE 61470.

WANTED—WILL PAY GOOD PRICE FOR PIANO. Cash ready. Phone SOUTH 1715-J.

WANTED—TO BUY UPRIGHT GRAND OR PLAYer piano for cash. 65049.

WANTED—IF YOU WANT CASH FOR YOUR PIano, phone MAIN 3921.

MACHINERY, ALL KINDS—
For Sale, Exchange, Wanted.
For Sale and Exchange.

FOR SALE—BIG STOCK PULLEYS, SHAFTING, hangers, boxes and machinery and parts of all kinds. We buy, sell or exchange. AMERICAN MACHINERY CO., 520 Macy st. Phone 13158.

WANTED—IMMEDIATELY FOR CASH, ONE pug mill, one dry pan, second-hand or new. HERMOSA GLASS CO., Hermosa, Cal. Phone 1841.

FOR SALE — ELECTRIC MOTOR, ONE 5-H.P. electric motor with 20 feet of 4-inch leather belting; all in first-class condition, price $90. Phone 25338. 312 W. WASHINGTON ST.

FOR SALE—MACHINERY OF EVERY DESCRIPtion bought, sold and rented. BUTTRESS & McCLELLAN, 205 N. Los Angeles st.

FOR SALE—IRRIGATION FIRE HOSE, 2½-IN. coupled. NATIONAL FIRE SUPPLY CO., 424 E. Third st.

FOR SALE—1-PASSENGER ELEVATOR, COMplete for 4-story building. 648 S. BROADWAY.

FOR SALE—FOR AUCTION SALES SEE THE DISplay advertisements in Part I today's Times.

FOR SALE—12-INCH SOUTH BEND LATHE, ALmost new, with chuck. Call WEST 4648.

FOR SALE—GAS ENGINES, 2 TO 100 H.P. Pumps, etc. LLOYD, 712 N. Main. 67020.

Wanted.

WANTED — WILL BUY OR EXCHANGE ALL kinds of farm implements. See me before you sell at auction. Phone or write and buyer will call. SCOTTY'S PLACE, 135 S. Los Angeles st. Main 3326.

WANTED—TINNERS' MACHINERY AND HAND tools. BITTLESTON, 335 S. L. A. 63174.

MISCELLANEOUS—
For Sale.

FOR SALE—
PAINTS! PAINTS! PAINTS!
BIG REMOVAL SALE!
Regular $5.50 lead and oil paint, $3.50 per gallon; flat white, $3, now $2; floor enamel, $3.75 value, now $2.75; roof paint, 75c, now 50c gallon; white enamel, $5, now $3.75 gallon; gloss white, $4, now $2.89 gallon; rustic stain, green, $1.50, now $1.15 gallon; rustic stain, brown, $1, now 80c gallon; a few gallons of French gray house paint at $2.10 gallon. White it lasts. Turpo, per gallon, 80c; $1 varnish stains, quarts now 60c; elastic floor varnish, $3.50 gallon, now $2.75; wall tints per pound, 7c and up. Come early, these bargains won't last long. Free delivery on certain amounts.
BOULDEN PAINT PRODUCTS CO.,
732 S. Los Angeles st.

FOR SALE — OLD AND NEW TRUNKS, SUIT cases, bags, bought, sold, exchanged. Suit cases slightly damaged, at cost. Out of high-rent district. FREE'S SALVAGE TRUNK CO., 143 NORTH Spring. Remember, NORTH Spring.

WANTED—WARDROBE TRUNK, FULL SIZE. From private party, A1 condition. Must be reasonable. Address Z, box 393, TIMES BRANCH OFFICE.

FOR SALE—A HOT-AIR FURNACE, STORM KING, large size; over 100 ft. of asbestos-covered pipe; all in good condition. Cheap. 1048 KENSINGTON ROAD. 55156.

FOR SALE—2 COMPLETE ACETYLENE GAS lighting plants with pipe, settings and fixtures. Full equipment for fifteen rooms. Call or write 307 CIT. NAT. BANK BLDG.

FOR SALE—WE CAN MAKE THAT OLD GAS range look like a new one. Repairs for all furnaces and stoves. GOULD STOVE REPAIR FOUNDRY, 617 E. First st. 19274.

FOR SALE—WATERPROOF ROOF PAINTS FOR shingle or paper roofs, 40c per gallon up; we also repair paint and asphalt roofs. BURKHART ROOFING CO., 1320 S. L. A. st. Ph. Pico 3057.

FOR SALE—SAW OUTFIT, CIRCULAR SAW, with sliding table, 1¾ h.p. Worthington gas engine. Excellent condition. Call 1428 PLEASANT AVE.

FOR SALE — 12x24 REDWOOD REAL ESTATE signs, lettered to your order. Parcel post prepaid on receipt of $1. Cheaper in quantity lots. J. R. SANDSTROM SIGN CO., 919 S. Hill.

FOR SALE — TENTS OF ALL KINDS AND weights; a good second-hand variety; a tent that is a tent. Call or phone DOWNIE BROS., INC., 644 San Pedro, Bdwy. 2169; F-4306.

FOR SALE—ENGLISH SADDLE, BRIDLE, LADY'S riding boots, size 4½; 2 chairs, table, Stickley art craft, large Wilton rug, brass bed, box mattress. Call WILSHIRE 1357.

FOR SALE—STOVES, TOOLS, PLUMBING SUPplies, garden tools, hose, sprinklers, etc. NOAH'S ARK, 600 E. First st.

FOR SALE—DIAMONDS, JEWELRY AND OTHER personal property; nothing but bargains. MARKWELL & CO., 300 Citizens National Bank Bldg.

FOR SALE—TWO COMPLETE ACETYLENE GAS plants, fixtures, pipe, etc., for from 10 to 50 rooms. 307 CITIZENS' NATIONAL BANK BLDG.

FOR SALE—SCOTT'S ROOF PAINTS FOR SHINGle and paper roofs, 50c gal. SCOTT PAINT MANUFACTURER, 1702 S. Main. South 48.

FOR SALE—BEST ALFALFA HAY, $28 TON, f.o.b. cars, Casa Grande. HALL-BROWNE LAND CO., Casa Grande, Ariz.

FOR SALE—COMPLETE VULCANIZING OUTFIT, brand new. Never been used. Very cheap. PHONE 29222.

FOR SALE—FURS REMODELED AT REASONable prices, buy old furs. Phone Vermont 530, 616 W. 53RD ST.

FOR SALE—TWO ALMOST NEW POWERS 6-A moving picture machines. 515 PATTON ST. Bdwy. 515.

FOR SALE—NO. 4 RUUD HEATER, 5½-FT. porcelain enamel bath tub. Very reasonable. 708 NORTH ALAMEDA ST.

FOR SALE—GILLETTE GOLD-PLATED RAZOR set and leather case, never used, worth $15, for $5. 203 HAAS BLDG.

FOR SALE—USED IRRIGATING PIPE, WINDmills, tanks, pumps, ranch tools, why pay more? DEMMITT CO., office, 120 N. Main upstairs.

FOR SALE—BARN, 30x40x16 FT., GOOD ROOF, good material for residence. PHONE SOUTH 3701-R1 Monday or Tuesday.

FOR SALE—PRACTICALLY NEW ½ HORSEpower electric motor, also new electric vulcanizer. SPENCER & MORRIS, 310 W. Pico.

FOR SALE—ONE FINE LARGE OAK WOODplate glass display case. Apply OLD ARMITAGE VINEYARD, 1623 No. Main.

FOR SALE—CROCHET LUNCHEON CLOTH, SIX napkins, also luncheon cloth; will sell very reasonable. SOUTH 3678-W.

FOR SALE—ELECTRIC FAN, ELECTRIC DRILL. 316 W. 23RD ST. Phone 25010.

FOR SALE—COMFORT BED TENT. PHONE 597499.

MISCELLANEOUS—
For Sale.

GRAND OPENING OF THE CUT-RATE TOOL AND SUPPLY CO. A full line of everything of second hand. Willards and other kinds of storage batteries, generators, magnetos of all makes, speedometers of all makes, head and tail lights of all makes, electrical irons, electrical motors, electrical fans, hundreds of other electrical articles, gas engines of all makes, pumps of all makes, wooden shaft pulleys of all sizes, musical instruments. Tires of all makes and sizes. Inner tubes of all makes and sizes. Wheels and rims of all makes. Block and tackle of all makes, windshields, fire extinguishers, chains of all kinds, automobile and motorcycle parts of all kinds. Doctor's X-ray machine. Dentist's and doctor's tools. Mechanical tools of all kinds, hundreds of picks, shovels and forks, new ones, on sale for $1 a piece. Bicycles, motorcycles and automobiles. Everything will be on sale Monday morning at your own price. Hup 20, high-tension magneto, speed roadster, $150, good rubber. Ford cars, $300 up. Self-starters and 30-gallon boilers, doors, lumber, screens and hardware. Hundreds of other things you can find from a needle to an airplane.
Call at 654 S. San Pedro st., near E. 7th st. Ask for CHEAP JACK'S PLACE.

FOR SALE—$45 GAS RANGE, GUARANTEED, delivered, connected, $22.50. Combination boiler and heater, year guarantee, $22.50. 3 burner new Perfection oil stove, $10. $85 Quick Meal gasoline range, $25. Perfection smokeless oil heaters, $4. $45 Humphrey instantaneous water heater, $15.
Forrest Stove, Range and Lawn Mower Works.
3620-28 S. VERMONT,
WEST 4831.

FOR SALE—TEXAS PECANS.
NEW CROP. GOOD QUALITY.
10-lb. shipments, 20c lb.
50-lb. shipments, 18c lb.
100-lb. shipments, 16c lb.
f.o.b. Sherman.
Send money order, or shipped C.O.D.
W. H. LUCAS & SON, Sherman, Tex.

FOR SALE—HEAVY IRON TRASH BURNER, lasts life time, $1.50. 30-gal. hot water boiler, $5.50. Reliable water heater, $10. Perfection oil heater, $4. New Perfection oil cook stove, $8.50. $40 gas range, $22.50.
Forrest Stove, Range and Lawn Mower Works.
3620-28 S. VERMONT. WEST 4831.

FOR SALE—PIPE FITTINGS, ROOFING PAPER, hot water tanks, anything in the line of metal, pipe or iron. We buy, sell and exchange. Make this your bargain counter.
CALIFORNIA IRON AND METAL CO.,
527 E. Eighth st. Main 2524.

FOR SALE—SIX-ROOM HOUSE TO BE MOVED from 1725 So. Los Angeles st. Look it over and submit your bid to
W. L. EVANS,
W. ROSS CAMPBELL CO.,
631 So. Spring st. Phone 10525.

FOR SALE — LIGHTWEIGHT WHIPCORD TOP coat, heavyweight overcoat and Colt automatic pistol, cal. 45. Inquire of E. M. Call between 10 and 6 today at 1546 WINFIELD ST. Apt. B.

FOR SALE—2 WAGONS, SUITABLE FOR BAKery, milk or delicatessen; dust proof drawers; good shape, $50 and $75 each. 1314 W. 20TH ST.

FOR SALE—RABBIT HUTCH, 8 COMPARTMENTS also large feeding cage for market rabbits. Cheap. 4375 AMBROSE AVE. Holly 640.

FOR SALE — CAMEL HAIR SHAWL, 5 FEET square, signed, $300. Tel. SOUTH 1652-M.

FOR SALE—SECOND-HAND LEATHER STEAMer trunk. Apply 318½ S. DALY ST.

FOR SALE—A GOOD STOCK OF USED CLOTHing and fixtures. Call at 558 MAPLE AVE.

FOR SALE—USED SAFES, BARGAIN PRICES. Guaranteed. SHEALY SAFE CO., 212 S. Hill.

FOR SALE — SEVERAL SECOND-HAND SAFES 848 S. HILL ST.

FOR SALE—WOOD, 300 CORDS OF WALNUT wood. SALISBURY RANCH, El Monte, Cal.

FOR SALE—WOODEN TANKS OF ALL DESCRIPtions, cheap. 1493 E. SIXTH ST.

Office and Store Equipment—General.

FOR SALE—MEAT MARKET FIXTURES, 1 2½ ton refrigerator plant complete, 1 cooler 8x10x12, Cork lined, 1 ice box 8x8x10, 7.8 ft. refrigerator cases. All in A-1 condition. At a bargain. See S. LANG, 113 Pier ave., Ocean Park.

FOR SALE—OFFICE FURNITURE OF DOUBLE office, equipped in mahogany and oak, suitable for any business; rooms for rent. Call 1009 HIBERNIAN BLDG., cor. 4th and Spring sts.

FOR SALE—ONE OAK FINISH TAPE PRINTING National Cash Register in first class condition. Apply OLD ARMITAGE VINEYARD, 1623 No. Main.

FOR SALE—LARGE DOUBLE SANITARY QUARtered oak roll-top desk, revolving chair, highest quality and like new. Call 105 W. 67TH ST., room 411, today. 8:30-9:30 or 11-12 o'clock.

WANTED—TO BUY OFFICE FURNITURE, HIGHest spot cash prices offered. SHELLMAN DESK CO., 730 So. Spring. Phone Bdwy. 7783.

FOR SALE—DESK EXCHANGE; GREATEST BARgain in city used desks, chairs, tables, all sizes, styles. 400 S. LOS ANGELES. Bdwy. 6021.

FOR SALE — OFFICE FURNITURE BOUGHT, SOLD AND EXCHANGED. 63716. HANSON & CO., 640 S. SPRING.

FOR SALE—BARGAINS IN USED OFFICE FURniture. L. A. DESK CO., 848 S. Hill St. Main 2705—12055.

FOR SALE—NATIONAL CASH REGISTER, ELECTRIC, LARGE MODEL, 507 S. LOS ANGELES ST. PHONE 62734.

FOR SALE—MACNEALE URBAN DOUBLE DOOR fireproof safe. Chrome steel burglar-proof box inside. Call after 11 a.m., 305 HIBERIAN BLDG.

FOR SALE—STANDARD SCALES, WEIGHS 25 pounds. Price $115. 53530.

FOR SALE—FIREPROOF OFFICE SAFE, GOOD as new. 402 S. LOS ANGELES ST.

WANTED—TO BUY, ROLL AND FLAT DESK table, chairs and typewriter. 64138.

WANTED—USE OFFICE FURNITURE, CAN USE oak or mahogany. Phone BUYER. Main 3482.

FOR SALE—CHECK WRITERS, ALL MAKES, ALL prices. TREADWAY, 631 Spring. 10526.

Jewelry, Diamonds, Watches.

FOR SALE—TO CLOSE UP A TRADE, PAIR matched diamonds, weighing 3½ carats each. Big bargain. Ask for JOS ANVENGER, at Jos Basch Co., 941 So. Broadway city.

FOR SALE—CHEAP, BEAUTIFUL SET OF DIAmonds, rubies, and string of pearls. $1250. Address E, box 281, TIMES OFFICE.

FOR SALE—21 JEWEL HAMILTON LEVER SET, R.R. watch, dustproof case. Mr. Osborne, 54385.

Stamps, Coins, Photos.

FOR SALE—VERY RARE OLD STAMP, SO. AFRIcan. Address P, box 232, TIMES OFFICE.

Boats, Yachts, Etc.

FOR SALE—AT A SACRIFICE, THREE-QUARTER cabin cruiser, almost new, completely equipped. 1121 L. A. INVESTMENT BLDG., L. A.

Typewriters and Supplies—General.

FOR SALE—
TYPEWRITER INSPECTION CO., INC.
The life savers of typewriters. Rebuilding, overhauling and repairs on all makes. Estimates given freely.
SUBURBAN WORK SOLICITED.
426 S. Spring st. 66558 and Pico 1928.

TYPEWRITERS RENTED—
NONVISIBLE MODELS, 3 MONTHS, $6.
Visible models, 3 months, $7.50 and up.
First rental applies on purchase.
Prices from $15 to $75.
AMERICAN WRITING MACHINE CO., Inc.
716 S. Spring st. Pico 3959, Home 15913.

WANTED—A SECOND-HAND TYPEWRITER. Phone BROADWAY 1650.

Clothing, Furs, Etc.

FOR SALE—TWO ARMY OVERCOATS, TAILORmade, almost new, Cordovan Puttees, size 15, new, Civilian overcoat, skeleton lined with beautiful fur collar. New field boots, half lace, size 8. Apply 601 INT'L BANK BLDG., cor. Temple and Spring.

FOR SALE—
Boys' and gents' sample suits.
Overcoats and full-dress suits.
ENGLISH CLEANING WORKS,
831 S. Spring st.

FOR SALE—BRAND NEW BEAUTIFUL BLACK and white pleated skirt, tailor made, cost $35, sell $25. Black satin hat, hand embroidered, $5. WIL. 3213.

FOR SALE—TWO BEAUTIFUL EVENING DRESSes, latest model, sizes 36 and 38. Reasonably priced. 109 W. 42ND PLACE.

Lumber and Building Materials.

FOR SALE—LUMBER, ALL KINDS, SECONDhand, 825 S. GRAND.

Books and Periodicals.

FOR SALE—A LAW LIBRARY, MUST BE SOLD this week. Apply at 849 W. 50TH ST.

Printing and Office Supplies.

FOR SALE—1000 BUSINESS CARDS, $1.50; 500 billheads, letterheads, envelopes, etc., $2. PANAMA PRINTING PLANT, 212 Mercantile Place.

WANTED—
Miscellaneous.

WANTED—CLOTHING AND FURS. TOP PRICES paid for men's and ladies' used clothing. COHEN, who needs a supply for 4 stores; Main shop, 803½ S. Spring st. Pico 634. 62899.

WANTED—OLD NEWSPAPERS—
WE PAY $1 PER 100 LBS. FOR CLEAN NEWSPAPERS DELIVERED IN BUNDLES TO THE "V. C. A.," 630 SAN PEDRO ST.

WANTED—
BOOKS AND MAGAZINES
Bought, sold, exchanged. THE LEWIS BOOK CO., 115-117 S. Spring st. Phone 13982.

WANTED — BOOKS, ENTIRE LIBRARIES OR small lots. Cash and prompt removal. Phone 65418. POWNER'S BOOK STORE, 542 S. Spring.

WANTED—CHEAP JOHN PAYS HIGHEST PRICES men's clothing, tools, firearms, saddles, furniture, etc. Main 3739. 718 E. 6TH. Will call.

WANTED—DIAMOND, LARGE SIZE. STATE price and size. Must be reasonable for cash. Address A, box 453, TIMES BRANCH OFFICE.

WANTED—TO BUY SECOND-HAND ADDING MAchines, time clocks, comptometers, etc. Address STATION C, BOX 104.

WANTED—COMPLETE THEATER EQUIPMENT. Projectors, opera chairs. 752 S. OLIVE. Bdwy. 1568.

WANTED—USED SHOW CASES IN 3, 4, 6, AND 8-ft. lengths, also second-hand plate glass. Phone MR. REED, Main 9184.

WANTED—OLD NEWSPAPERS, $1.25 PER 100 lbs., clean, bundled, delivered to L. A. PAPER CO., 848 Traction ave., opposite Cal. Warehouse.

WANTED—SET OF ALEXANDER HAMILTON INstitute books. Address E. M. SCHEFLOW, 1139 W. 28th st.

WANTED—AN INSTANTANEOUS HEATER, IN good condition. Phone SOUTH 3708-R1.

WANTED—MOTION PICTURE CURTAINS AND theater carpets. PHONE 28285.

WANTED—HIGHEST CASH PRICE PAID FOR pipe. 327 E. 8TH. Main 2534.

WANTED—CASH PAID FOR FEATHER BEDS. 708 SAN PEDRO ST. Main 1166.

WANTED—
Miscellaneous.

WANTED—BOOKS BOUGHT—
Highest prices paid for fiction, history, encyclopedias, medical, law sets of books, fine art works, old books of every description. HOLMES BOOK CO., 333 S. Main st. Phone Main 1855; 11808; Bdwy. 1835; Pico 514.
"Best Prices Paid at HOLMES."

WANTED—
BOOKS BOUGHT.
Auto calls to make cash offer or send list. DAWSON'S BOOK SHOP, 518 S. Hill. Tel. 63250.

WANTED—WINDMILLS, TANKS, PUMPS, IRRIgation pipe. DEMMITT, 120 N. Main. 15191.

WANTED — FEATHERS, CASH PAID FOR feathers. 5722 CENTRAL AVE. South 4467.

WANTED—SIGNS FOR HOTEL, SECOND HAND. Call MAIN 7579.

WANTED—TO BUY NAVAJO RUGS, MEXICAN serapes or silk shawls. Indian baskets. M. 3212.

WANTED—A SECOND-HAND SAFE. CALL MR. STROBEL. 12055.

Discarded Clothes.

WANTED—TOP PRICES PAID FOR MEN'S AND LADIES' USED CLOTHING. ALSO FURS. WE NEED A SUPPLY FOR 4 STORES. VERY HIGHEST PRICES PAID. INSTANT AUTOMOBILE SERVICE IN PRIVATE AUTOS. CALL COHEN, 10 YEARS IN BUSINESS IN LOS ANGELES. 803½ S. SPRING, 111 E. 7TH, 204 W. 8TH. PICO 634; 62899. CALL COHEN FOR TOP PRICES.

WANTED—CLOTHES, CLOTHES, MORE CLOTHES until fully supplied, will absolutely pay from $10 to $20 each for 200 men's used suits, in fair condition. Call SCOTCH MISFIT CO., 122 S. Spring. Pico 3896. D. SWAN, Mgr.

WANTED—H. A. SEYMOUR, THE AMERICAN dealer, exclusive buyer of ladies' and children's high-grade used clothing. All dealings confidential. BROADWAY 8389. Will call.

WANTED—TO BUY LADIES' AND CHILDREN'S used clothing and shoes. MISS ENGELMAN, 807 W. 6th. Phone 19198.

WANTED—WE BUY AND SELL WOMEN'S USED clothing. MISS McATEE, 908 W. 6th st. 65955.

WANTED—USED CLOTHING, MEN'S & LADIES', HIGHEST PRICES PAID. CALL 64980.

Diamonds and Jewelry.

WANTED—
DIAMONDS, DIAMOND JEWELRY.
In disposing of your diamonds for cash select your "diamond broker" the same as you would your "bank" or "lawyer." It is important to look up the integrity of the parties concerned. My close touch with eastern markets, especially now with present rising prices and my long experience as a diamond buyer, enables me to pay the highest prices for diamonds. References, leading jewelers and banks.
J. C. FERGUSON,
Suites 206 Haas Bldg., 7th and Broadway.

WANTED— DIAMONDS. DAIMONDS.
DIAMONDS,
JEWELRY,
LIBERTY BONDS.
Oriental rugs, old gold, pearls.
Silverware, furs, all other valuable articles. Highest prices paid; courtesy, fair treatment and confidence are our business policies. Private rooms for your convenience.
QUICK ACTION. REFERENCES.
MARKWELL & CO.,
300 CITIZENS' NATIONAL BANK BLDG.
Fifth and Spring sts. Phone 15792.

WANTED—
I PAY NO COMMISSION, BONUSES OR TIPS. BIG JEWELRY STORES DON'T BUY DIAMONDS. DO NOT SELL UNTIL YOU SEE ME.
("THERE IS A REASON.")
DIAMONDS AND JEWELRY—CANNOT GET ENOUGH.
Must buy from DEALERS AND BROKERS. SELL ME YOURS. GET HIGHEST PRICES.
Private rooms. 14 years in same building.
L. E. KUSEL.
306-7 Stimson Bldg. Third and Spring. 63208.

WANTED—
DIAMONDS AND PLATINUM.
GOLD AND SILVER. WILL PAY HIGHEST CASH PRICES. NEED THIS FOR MY OWN MANUFACTURING PURPOSES.
WM. H. LESSNER,
405 TITLE GUARANTEE BLDG. 11524.

WANTED—DIAMONDS—DIAMONDS—
I have private customers for diamonds of all sizes, enabling me to pay you 50 per cent. more than a dealer or broker.
Expert appraising FREE. See me before selling. Convince yourself. Strictly confidential.
M. WEINSTEIN,
407 Title Guarantee Bldg.,
Fifth and Broadway.

WANTED—DIAMONDS AND DIAMOND JEWELRY FOR SPOT CASH. ANY QUANTITY.
T. J. HINDIN,
203 UNION OIL BLDG., 7TH AND SPRING, LOS ANGELES, CAL. PHONE 65119.

WANTED — DIAMONDS, WATCHES, JEWELRY, antiques, gold teeth; will pay full value. Don't ... MARLIN, 320 W. 7th st.

WANTED—DIAMONDS IN ANY QUANTITY, ALSO jewelry, old gold, silver, watches, antique, false teeth of any kind. Before you sell see us. PALACE GEM JEWELRY CO., 308 W. 7th st.

WANTED—DIAMONDS, FULL VALUE PAID. E. MAHY, EXPERT DIAMOND CUTTER, 430 S. BROADWAY, ROOM 602.

WANTED—DIAMOND, LARGE SIZE. STATE price and size. Must be reasonable for cash. Address A, box 452, TIMES BRANCH OFFICE.

WANTED—DIAMOND BY PRIVATE PARTY, MUST be a bargain. No dealers. 510 HAAS BLDG.

SWAPS—
All Sorts.

FOR EXCHANGE—HAVE A FITZGERALD UPright piano in A1 condition, also four pairs of Irish point curtains, what have you? Address Z, box 381, TIMES OFFICE.

FOR EXCHANGE—BEST PAYING RESTAURANT in San Pedro, clearing $600 monthly. Steady trade. Owner called away. Will take hotel, car, real estate or what have you at about $3000. 422 BEACON ST., San Pedro, Cal.

FOR EXCHANGE—GENT'S HIGH-GRADE GOLD Swiss repeating watch, $400. For what? Address box 38, TIMES OFFICE, Pasadena.

AUTOMOBILES, ETC.—
Miscellaneous.
Automobiles for Sale.

17 BUICK TOURING LITTLE 6. THIS CAR needs a little work done, but will sacrifice for $1025. See it at 2120 W. PICO. West 985.

1919 JORDAN SPORT MARINE, WIRE WHEELS, bumper, mirror, like new. Must sell. Owner, mornings. 29909. 4116 S. FIGUEROA ST.

FORD ROADSTER, GUARANTEED 3 MONTHS, $50 and $75 down, $30 per month.
MORAN & McMENAMY, 1424 S. Main.

MY 6-CYLINDER FRANKLIN TOURING, NEW top, new paint. Will demonstrate anywhere. Price right. PHONE 599791 by 1 o'clock.

FOR SALE—DODGE TOURING CAR, LATE 18 model, in first class condition. J. N. HARPER GARAGE, 323 E. Colorado, Pasadena.

FOR SALE—CHEVROLET TOURING CAR, 1916, model B-G, good repair. Call Bdwy. 2080, ask for shop foreman. 1032 S. OLIVE.

FOR SALE—MY 1917 HAYNES 5 PASS. CAR, IN A-1 CONDITION, 5 good tires, $1150 cash. 2419 W. PICO. Phone 74623.

FOR SALE—NEW 1920 FORD TOURING, ELECTRIC STARTER, DELIVERY TODAY, $50 BONUS. PHONE WEST 3629. PERRY.

MONTGOMERY WARD TOURING MACHINE, IN good condition; also wringer and stand; ball bearing. Almost new. 61747.

1918 BUICK, NEW TOP, NEWLY PAINTED, first-class condition. 912 FAIR OAKS AVE., South Pasadena. 351240.

STUDEBAKER, NEW 1920, 7 PASSENGER BIG 6; must turn at once. Will take Ford coupe as part payment. 704 S. BROADWAY.

STUTZ SPORT MODEL, LOTS OF "PEP." WILL sacrifice for cash or trade; make me an offer. 704 S. BROADWAY.

1918 NASH TOURING, CORD TIRES, PLATE glass, back, in good shape, $1350. 5520 HOLLYWOOD BLVD., 597845. L. B. Bank.

FORD COUPE—
Self-starter, oversized tires, demountable rims. Other extras. Phone WEST 7023.

FOR SALE—FORD TOUR. CAR, 1915, A-1 CONdition. New tires and extra equipment. $325 cash. Call 978 SAN PEDRO or Main 21.

FOR SALE—1918 FORD DELIVERY BODY, FIRST class condition. Telephone 51151. 2010 W. 7TH.

FOR SALE—1916 5-PASSENGER PATTERSON. Good tires, by private party. Call Sundays or evenings at 2211 E. 2ND. Phone Boyle 8804.

FOR RENT WITHOUT DRIVER, OR WILL SELL, latest model Buick roadster or touring car. See MR. DAVIS, 1323 S. Flower. Main 9040.

CHEVROLET 4-90 TOURING, BRAND NEW, RUN less than 1000 miles. Owner must sell, will arrange easy terms. 4626 S. VERMONT.

FORD CHASSIS, 1917, IN GOOD CONDITION; very good tires. This is a snap. Must sell. Your choice of terms. See at 4626 S. VERMONT.

STUDEBAKER 1915, NEWLY PAINTED, A SNAP for $425. 231 NO. SAN PEDRO ST. Ask for George's car.

BUICK 6 TOURING, RUNS AND LOOKS LIKE new. Owner forced to sell. See car 1739 W. PICO.

1918 8-CYLINDER CHEVROLET TOURING CAR, in fine shape. Easy terms. 912 FAIR OAKS AVE., S. Pasadena. 351240.

1916 BUICK SEVEN-PASSENGER TOURING CAR. Special fancy top. Oversized cord tires. Splendid condition. 917 S. GRAND.

FOR SALE—STUDEBAKER 30, TOURING, GOOD condition, $275, cash or terms. Call rear 1039 S. HILL ST.

1916 HUPMOBILE TOURING, NEW RUBBER. Splendid top, good mechanical condition.
1150 SO. FIGUEROA ST.

FOR SALE—1919 HUDSON, SEVEN-PASSENGER touring car. Run very little by private owner. Can make terms. PHONE 579336.

FOR SALE—FORD SPEEDSTER, BY OWNER; fancy top, classiest in town; bargain for cash. Call 3326 VESTAL AVE.

FORD TRUCK, CHAIN AND WORM DRIVE, guaranteed three months. Very easy terms.
MORAN & McMENAMY, 1424 S. Main.

FORD SPEEDSTER SHOP—
141 W. 11TH ST., between Main and Hill.
$450 to $650. Easy payments.

BY OWNER, 1918 BUICK SIX, E-45, ORIGINAL finish, mechanically right; 5 good tires. No dealers. Residence, 1340 E. WASHINGTON.

AUTOMOBILES, ETC.—
Miscellaneous.
Automobiles for Sale.

A-B-C MR. BUYER A-B-C
AND
MR. SELLER
BROUGHT TOGETHER.

PRIVATE CARS SAVE DEALER'S PROFIT.		
PIERCE 38	LIMOUSINE	$2500
PIERCE 38	PHAETON	$2400
19 MARMON	LIMOUSINE	$4850
19 MARMON	TOURING	$3500
19 STUTZ	TOURING	$2685
19 HUDSON	SEDAN	$2750
18 PACKARD	ROADSTER	$4444
17 PACKARD	TOURING	$3150
16 PACKARD	TOURING	$2500
15 PACKARD	PHAETON	$1750
11 PACKARD	TOURING	$450
18 CADILLAC	TOURING	$2650
15 CADILLAC	TOURING	$1150
14 CADILLAC	TOURING	$600
18 FRANKLIN	BROUGHAM	$2600
18 DODGE	ROADSTER	$875
18 CHANDLER	CHUMMY	$1400
17 CHANDLER	TOURING	$1050
18 BUICK	COUPE	$1950
17 BUICK	TOURING	$1150
16 BUICK	ROADSTER	$1000
15 BUICK	TOURING	$550
12 BUICK	TOURING	$450
17 FORD	EXTRA COUPE	$650
16 LOCO. 38	TOURING	$3200
14 LOCO. 48	ROADSTER	$1250
14 WINTON	TOURING	$750
13 POPE	TOURING	$750

AUTOMOBILE BROKERAGE CO. PHONE 65129
401 CITIZENS' NATIONAL BANK BLDG.

FOR SALE—
1917 BUICK TOURING.
We have two of these popular cars, both in excellent condition, good tires and newly refinished throughout. See these today.
A. E. EVANS & CO.,
1534 S. FIGUEROA ST.

BUICKS. BUICKS. BUICKS.
1919 SIX TOURING.
1918 SIX ROADSTER.
1919 SIX ROADSTER.
1918 7-PASSENGER.
1918 SIX TOURING.
1917 SIX TOURING.
EACH ONE OF THESE CARS MUST BE SEEN TO BE APPRECIATED.
USED CAR DEPARTMENT.
TERMS TO SUIT. OPEN EVENINGS, 7 TO 9.
BROADWAY 4497. 750 SO. GRAND.

CADILLAC 7-PASS.
GOING EAST, MUST SELL IN NEXT 48 HOURS. THIS CAR IS LIKE NEW. CORD TIRES, BUMPER, SPOTLIGHT, ETC. ACT QUICKLY. PHONE COLORADO 1909, PASADENA. CALL BEFORE NOON.

LIMOUSINE—CADILLAC—17 MODEL.
This is the first Cadillac Limousine we have had for sale in months. This car has been exceptionally well taken care of and is ready for work right now. Terms.
DON LEE—1218 S. Main st.—Phone 60039.

DON'T BE INCONVENIENCED BY WAITING DElivery on a new car; see us and select your car from our stock of quality rebuilt cars. Mechanically as good as new. Finished in exclusive shades. De Luxe tops and equipment.
61025. BROWN & BUTLER. Pico 832.
"Home of Greater Cars."
Pico and Hill.

FORD ROADSTER—BRAND NEW.
Ford touring—Brand new.
Ford Coupe—Brand new.
Ford Sedan—Brand new.
We have brand new 1920 Fords of any type body, with the new Ford electric starter and demountable rims. Immediate delivery. Easy terms. E. S. SHIPP, 1325 S. Main.

FORD SPEEDSTER—
$150 DOWN.
Late 1918 custom built torpedo body; demountable rims, oversize tires, top and windshield to match; only $700 year on balance. 1057 S. FIGUEROA ST. 52580.

FOR SALE—OR TRADE.
One 1917 Studebaker 6 three-passenger.
One 1917 Studebaker 6 touring.
One 1918 Cole 8, sedan.
Call WIL. 4353. Cars can be seen at 1534 W. SEVENTH ST.

MY 1919 FORD TOURING.
FOR $650.
Mountable rims, speedometer, Yale lock. Only run 5 weeks. A real bargain. 3112 S. PASADENA AVE.

FOR SALE—1919 FORD TOURING CAR, NEW September, run less than 3000 miles. Must be sold at once. Best cash offer above $500 takes it today. MORGAN, Goodnow Hotel, 315½ W. 2nd st. Phone 11501.

BUICK COUPE.
Late model, driven less than 6000 miles; cord rubber, lots of extras; easy time payments. SHRADER'S, 1310 S. Main.

FOR SALE—FORD TOURING CAR, SNAP FOR someone; must sell; $325 takes it. Extra good shape; just overhauled. OWNER at 1044 Florida st., near 8th and Figueroa.

NEARLY NEW DODGE TOURING CAR, PLATE-glass top; mechanical condition first-class. 815 W. 37TH ST., Apt. 17, near University. Take University car.

1917 BUICK SIX, ONLY RUN 12,000 MILES, looks and runs like new, $1200; Telephone room 239, ANGELUS HOTEL, before 9 or after 6 p.m.

BUICK TOURING, EXCELLENT CONDITION, seen to appreciate; owner writer. Call 4223 COUNCIL ST., block north First and Ardmore.

DODGE TOURING, 1918, IN GOOD SHAPE, FOR cash, by owner, on account of going east. 225 E. 52ND ST.

PRIVATE PARTY OFFERS STUDEBAKER SIX, 1917, for $750; perfect condition, make offer. Going East, 711 S. RAMPART, Wilshire 1376.

FORD TRUCK, STAKE BODY, IN FINE SHAPE. Priced at $475; easy terms. SHRADER'S, 1310 S. Main.

CHEVROLETS, 490, 1916, 1917, 1918, 1919; nice ones at bargain prices; no foolin. FRANK PRATT, 1316 S. Main. Terms. Guarantees.

FOR SALE—1919 FORD TOURING CAR IN first class shape; run 1500 miles; $575. Call evening after 7. F. E. FOSTER, California Hotel.

FOR SALE—1919 4-90 CHEVROLET TOURING; best buy in town. PHONE 351240.

BUICK 1917 TOURING, FINE CONDITION, BARgain; $975 cash. 3421 PARK. South 690.

FOR SALE—1918 BUICK 6 TOURING CAR, ORIGinal paint, fine condition. 3412 W. PICO.

FOR SALE—BUICK ROADSTER, 4 CYL. LOOKS and runs like new, 1-3 down, balance to suit. See MR. DAVIS, 1323 S. Flower, Main 9040. Evenings, Bdwy. 444.

FOR SALE—BUICK 6, 1918, TOURING CAR, IN good condition. $400 cash. THORNYCROFT SANITARIUM, 1104 E. Winsor Road. Phone Glendale 70.

CHANDLER 1917, IN GOOD CONDITION; CAR must be sold at once and at $1150 this is a real bargain. W. B. ROWE, Ellen Apartments. Phone Pico 160.

FOR SALE—1916 BUICK TOURING, LITTLE 6. Cord tires, glass top, looks and runs like new. Must be sold. Ask to see Mr. Jeffrey's car stored at 1212 S. MAIN.

FOR SALE—HUDSON SEDAN, WIRE WHEELS, Westinghouse shock absorbers, good cord tires, perfect mechanical condition. Price $1200. 205 N. LOS ANGELES. Broadway 8098.

MARMON CHUMMY, 34 SPECIAL JOB THRUout, looks better than new; will sell on easy terms. Stored 2109 W. 7TH ST. 54385.

CADILLAC TOURING, RUNS AND LOOKS LIKE new, demonstrate any place. Owned by private party. Investigate. 1739 W. PICO ST.

1918 HUDSON SEDAN, LOOKS AND RUNS SAME as new, 5 good tires; bumpers, all A1. Phone OWNER, 22124.

STUDEBAKER ROADSTER, NEW PLATE-GLASS top and rubber, $225, easy terms. SHRADER'S, 1310 S. Main.

MARMON, BEAUTIFUL 4-DOOR SPECIAL BUILT sedan, very classy, 6 wire wheels and tires. Price low, terms. 2018 W. 7TH ST.

FOR SALE—1918 CHANDLER, LOOKS JUST like new, runs like new. Call 54557.

FOR SALE—A FORD TOURING CAR IN GOOD condition. 2942 HALLDALE AVE.

FORD ROADSTER, $295 CASH. 1045 N. VERmont. A. NAHRO.

FORD, 1916, MACHINERY AND RUBBER, IN good condition, $450. 1507 S. GRAND.

1916 FORD DELIVERY, FINE SHAPE, GUARanteed 3 months, and terms. 1628 S. MAIN ST.

BUICK COUPE, 1919, RUN LESS THAN 5000 miles, a bargain, terms. 2018 W. 7TH ST.

1918 FORD TOURING, NEW TOP, PAINT, SPEEDometer, demountable rims, extra tire and tube. Bargain. H. R. MORGAN, 617 N. Bdwy. M. 8140.

LATE 1917 FORD ROADSTER IN GOOD CONDItion; cheap; must sell. 3811 S. VERMONT. Phone West 3068.

FORD, 1918 TOURING, IN GOOD CONDITION, tires nearly new $460, for quick sale, very easy terms. OWNER, 4626 S. VERMONT.

FOR SALE—5-PASS. REGAL, FINE CONDITION, looks new and classy. See it. No reasonable offer refused. Phone GARVANZA 330.

1917 BUICK TOURING A-1 MECH. 5 EXCEL. tires, consider terms. OWNER. 11607.

BUICK 6, 7-PASS., IN EXCELLENT CONDITION. First class rubber. 331 NEW HIGH.

FOR SALE—SEVERAL CADILLACS, 1913-'14-'15-'18 Models. All first-class shape. KING BROS., 1212 S. Main. 63612.

FORD 1918 TOURINGS, GUARANTEED THREE months; very easy terms.
MORAN & McMENAMY, 1424 S. Main.

FOR SALE — 1918 OAKLAND TOURING, LIKE new. A bargain for cash. See at once. MR. MURPHY, 630 S. Hill.

BEST BUY IN TOWN, HUP 32, GOOD MECHANIcally and new paint job. M. McTIMBAR, 530 S. L. A. 62572. Sunday.

FOR SALE—1915 FORD TOURING, GOOD RUBber, good motor, must be sold at once. $350 cash, open till 9 p.m. 2505 E. FOURTH ST.

FOR SALE — FOR AUCTION SALES OF AUTOmobiles, see the display advertisements of auctions in Part I today's Times.

FOR SALE—A 1920 NEVER USED CHEVROLET, will deliver car right way. Telephone 61650, ask for L. W. TUNG.

NEW 1919 SCRIPPS-BOOTH ROADSTER, AT THE DE LUXE GARAGE, Alvarado st., between 6th and 7th sts. Private owner.

1919 CHEVROLET 4-90 ROADSTER. A REAL bargain at $600.
1150 SO. FIGUEROA ST.

FOR SALE—NEARLY NEW DODGE CAR, PLATE glass top; mechanical condition first-class. 815 W. 37TH ST., Apt. 17.

ESSEX TOURING, RUN 6000 MILES, GOOD TIRES, cords rear. Price right. Phone MR. KNIGHT, Broadway 678.

PACKARD 30 CHASSIS.
For sale cheap. Completely overhauled, cord tires. See RALPH SPEAKE, 1908 S. Main.

WILL SELL FAMILY CAR, LEAVING CITY, NO agents. Call or phone owner, 1634 W. 30TH ST. Vermont 2336.

AUTOMOBILES—
Miscellaneous.
Automobiles for Sale.

ENCLOSED CARS— ENCLOSED CARS—
BUICKS, LATEST MODELS, COUPES.
DODGES, LATEST MODELS, COUPES AND SEDANS.
NASH 1919, SEDAN, 6-PASS.
OVERLAND, 82-D, COUPE.
NOW IS THE TIME TO SELECT YOUR ENCLOSED CAR. DROP IN AND LOOK OVER THE ABOVE STOCK. IT WILL PAY YOU. TERMS.
JOHN T. DYE,
524 WEST PICO ST.
MANUFACTURER OF RETERBILT BATTERIES.
DIST. OF FABRIC SNUBBERS.

OUR USED CAR DEPT. IS A VERITABLE bargain mart. We sell "come-backs" at cost to us. Everything from Fords to McFarlands. We also buy late models, trade, and sell on terms. THE J. L. BLODGETT CO., Auto Loans, 152 W. Pico st. 60992.

THE WRIGHT SERVICE CO.
$1600—Chandler dispatch, wire wh., cord tires.
$1500—Nash chummy, nearly new, special job.
$1200—Chalmers little 6 wire wheels, cord tires.
$1075—Buick 6 roadster, special top, cord tires.
$1050—Studebaker Coast model, 6, new tires.
$750—Studebaker 4-cyl., 7-pass., de luxe top.
$350—Regal touring, electric starter and lights.
$300—Paige touring, electric starter and lights.
579410. COLE AERO 8 AGENT, 6150 Holly blvd.

STEVENS-DURYEA—14—5-PASS.
Here is a chance to buy one of the best cars ever built at a fraction of its real value. Terms.
DON LEE—1218 S. Main st.—Phone 60039.

1917 BUICK 4 ROADSTER, VERY NICE.
1917 Hup roadster.
1916 Dodge touring.
1918 Oakland chummy.
1918 Overland touring.
Many others. Terms. Open Sunday.
R. L. KELLEY, 1229 S. Olive st.

DODGE BROS. TOURING, $700. TODAY ONLY. This car is no junk, either. It has all good tires, etc., and is mechanically O. K. Battery has just been overhauled.
Pico 762. FRED W. HERBERGER, 149 W. Pico.

CHALMERS—15—7-PASS.—$675.
The best value in an automobile we have offered for a long time. Terms on part.
DON LEE—1218 S. Main st.—Phone 60039.

FOR SALE—
1918 Stearns-Knight 4-cyl. touring. Run only 7000 miles. Cannot tell from new car. Glass in sides and rear of top, 5-a cord tires, bumper. The most silent running car in the city.
LYNN C. BUXTON,
1160 S. Figueroa st.
Main 577. 60083.

CHANDLER 17—7-PASS.
Left with us by owner to sell. Has never had hard usage. Terms.
DON LEE—1218 S. Main st.—Phone 60039.

1917 HUDSON SEDAN.
1918 CHANDLER chummy and touring.
1918 DODGE SEDAN.
1918 OAKLAND 6 touring and roadster.
1917 BUICK 6 touring and roadster.
1916 BUICK 6 touring.
1916 HUDSON super-six touring.
W. H. COOK, 1005 S. Olive st.

MARMON CLUB ROADSTER—$2550.
Car in good condition throughout. Cord tires all around—one new spare. Terms.
DON LEE—1218 S. Main st.—Phone 60039.

1916 WILLYS OVERLAND 6—
Light 7-pass. touring car, Continental Red Seal Motor. Brand new non-skid tires, at $725. This is some buy.
SMITH BROTHERS,
West 84. 1624 S. Figueroa st. 27950.

15 CADILLAC 8—
For sale or rent with driver. Good paint and good tires. Call before 1 p.m.
842 EAST 12TH. Broadway 1324.

FOR SALE — JORDAN 6-CYL. SPORT MODEL. New paint, and top glasses in sides and rear, tires all good, including extra; wire wheels; a very classy car at a low price.
LYNN C. BUXTON,
1160 S. Figueroa st.
Main 577. 60083.

FOR SALE—STEARNS-KNIGHT, 4-CYL., 1917 touring, just overhauled, new top, paint, tires all good including extra. Plate glass in sides and rear of top. Guaranteed.
LYNN C. BUXTON,
1160 S. Figueroa st.
Main 577. 60083.

WILL SACRIFICE SCRIPPS-BOOTH COUPE, 3-PASS. LOOKS AND RUNS LIKE NEW, $1000. $300 DOWN. BALANCE IN 10 MONTHLY PAYMENTS. SEE MR. DAVIS, 1323 S. FLOWER. MAIN 9040. EVENINGS, BDWY. 444.

LATE DODGE TOURING.
Is exceptionally good mechanical condition; oversized cord tires all around; one extra; special cash price today, $805. 1057 S. FIGUEROA ST. 52580.

1918 BUICK—
Special body, most beautiful Buick in town, $500 down, bal. year.
Open 7 to 9 Evenings.
Bdwy. 4497. 750 SO. GRAND AVE.

FOR SALE—MUST SACRIFICE MY LATE FORD touring car; demountable rims, seat covers and other extras. $500 cash or terms. 901 WEST 35TH PLACE. 20028.

LATEST MODEL CHANDLER DISPATCH, $1900 of present price. Driven 700 miles. Owner wants larger car. T. J. KOERNER, 932 South Hope. 10195. Main 3480.

5 PASSENGER CAR, OR WILL TRADE FOR roadster; 5 new tires and new top. Call before 2 p.m. Sunday. Ver. 4123. 609 W. 52ND ST.

FORD TOURING, LATE 1918, IN STORAGE 6 months, everything original and just like new; $72 extras; $550. 1005 GEORGIA, Apartment 202. Broadway 2872.

FOR SALE—AUTOMOBILE, 7-PASS. BUICK 6, $1250. Excellent condition, best rubber, owner has small family and has purchased lighter car. Call between 11-3 today. 2035 SAN MARINO ST.

FORD TOURING. A NIFTY, GOOD LOOKING, easy running car; mechanically O.K. Front seat cut for sleeping. Other extras. 830 S. BONNIE BRAE.

OLDSMOBILE CLUB ROADSTER, MODEL 45; thoroughly overhauled, guaranteed 30 days; sacrifice if taken at once. MANUAL ARTS GARAGE, 4267 So. Vermont ave. Vermont 1017.

BEAUTIFUL ROAMER, MANY EXTRAS, DRIVEN only 2500 miles. It is necessary for me to leave city, sacrifice. $2700. Call 590087 between 6 and 8.

1918 LITTLE BUICK 6 TOURING CAR, IN A-1 condition mechanically, as well as appearance, 6 good tires, several other extras. MR. WRAY, Holly 3114.

BUICK TOURING 1917, MY OWN PRIVATE car, has had best of care, original paint, good cord tires, guaranteed to be mechanically A-1. HOLLY 545.

1918 CHEVROLET ROADSTER, GOOD TIRES and equipment. A real buy for quick sale. Terms. 1140 S. OLIVE. 12910.

1919 BUICK TOURING CAR, BEST OF CONdition, $1475. Phone MR. GILHOLM, Pico 1323. 1080 South Figueroa.

LATE FORD SPEEDSTER, HAS SPECIAL BODY, shock absorbers, good tires. $600. Phone WRAY, Holly 3114.

1918 OVERLAND COUPE, WILL SACRIFICE FOR $900. $400 down and balance on easy terms. HOLLY 3114.

FORD TOURINGS, ALL MODELS, $325 UP, REfinished, guaranteed, small payment down. SHRADER'S, 1310 S. Main.

1918 CHANDLER CHUMMY ROADSTER, REFINished, overhauled, new top, excellent tires, runs perfect; terms. 1140 S. OLIVE. 12910.

FOR SALE—MY EQUITY OF $700 IN 1917 Buick 6, must sell as I can't meet payments. Car left for sale at KING BROS., 1212 S. Main.

SCRIPPS-BOOTH LITTLE 4, $700. IN A-1 SHAPE, 4 brand new non-skid tires, 30 miles to gallon gas. 1314 W. 7TH ST.

OVERLAND TOURING, GOOD TIRES, MECHANically right. $250 if sold today. 1739 W. PICO ST.

STUTZ 1917 6-PASS., WONDERFUL TOP AND paint; a beauty; terms. 2108 W. 7TH.

1917 BUICK 6 IN FINE CONDITION. NO dealers. Phone SOUTH 4010.

FORD 1918 TOURING, GOOD CONDITION; GIVE offer. 708 FORRESTER BLDG., 640 So. Bdwy.

1917 CHEVROLET TOUR., TAKEN IN ON NEW truck, will sell cheap. Terms. 1628 S. MAIN.

1916 FORD ROADSTER, CHEAP FOR CASH, OR will make terms and guaranteed. 1628 S. MAIN.

FORD TOURING, 1918, EXACTLY LIKE NEW. A bargain; terms. 2108 W. 7TH.

BUICK 1917 A-1 SHAPE, NEW TIRES, SPOTlight, bumper, plate glass top. 62068.

DODGE TOURING, OWNER FORCED TO SELL. Snap if sold immediately. 1739 W. PICO ST.

1916 FORD TOURING, A1 CONDITION, A BARgain. 222 E. SEVENTH.

SPEEDSTERS, ALL MAKES, $150 DOWN AND up. 829 SANTEE ST. Main 1845.

FOR SALE—OAKLAND 18 TOURING AT A BARgain. Call HOLLYWOOD 719.

1917 MAXWELL TOURING; GOOD TIRES; A-1 shape; new top. 1512 W. 57TH ST. Ver. 6139.

BY OWNER, LITTLE BUICK 6 TOURING, 1917 model. No dealers. WILSHIRE 201.

1918 FORD TOURING, BARGAIN. H. R. MORGAN, 617 N. Broadway. Main 8140.

Classified Liners.

AUTOMOBILES—
Miscellaneous.
Automobiles for Sale.

1919 CADILLAC IN EXCELLENT CONDITION. 202 S. HOBART. WILSHIRE 4039.

TOURISTS— We will sell you an automobile and buy it back when you leave. We have the best cars money can buy. Standard brands, high grade, redesigned, beautified and sold under same guarantee and service as a new car. For full information of our re-buying proposition, write, phone or visit the "HOME OF BETTER CARS," Open Sundays. BROWN & BUTLER, Corner Pico and Hill. 61635; Pico 532. Pasadena Branch, 163 E. Union, F.O. 316.

KISSEL TOWN CAR—NEW CAR. A chance to buy a light, enclosed car, at a real bargain price. Will take open car as part payment. Terms. DON LEE——1218 S. Main st.——Phone 60339.

CADILLAC—BUICK—OVERLAND— HUDSON—FIAT. Cars that we have taken in on trades that you can buy at your price for quick sale. These are old cars in good condition, the rubber is good on all of them. HAYNES & MacFADYEN, 842 S. Flower st.

LOOKING FOR A GOOD CAR? IT IS HERE waiting for you. No need of looking further. BROWN & BUTLER, "Home of Better Cars." Pico and Hill. 61635. Open Sunday. Pico 532. Branch 163 E. Union St., Pasadena.

LATE FORD SEDAN— Goodyear cord tires, mechanically perfect, guaranteed, cash or terms. FARY-ATTERBURY CO., Authorized Ford Agents. 60679. 1042 So. Grand. Bdwy. 1500.

FOR SALE— BUICK 4-CYLINDER ROADSTER, in very good condition, good tires. See this if you want a bargain. PHONE 22273, Sunday and evenings.

FOR SALE—SERIES 5 FRANKLIN, 6-CYL. TOURing, new Royal cord tires all around; car can be purchased for $300 below market price. LYNN C. BUXTON. 1160 S. Figueroa st. Main 577. 60083.

FOR SALE—1918 FORD SEDAN, WITH ELECtric starter, new battery, two new tires, two new extra tubes; car is in first-class condition in every way. CLARK & COBERLY, Ford Agents. 2219 W. Pico.

1918 SERIES STUDEBAKER SIX, SEVEN-PASSENger, $1075. Driven less than 7500 miles. Special top with glasses in sides and rear. Seat covers, bumpers, excellent tires with good extra. Revarnished, looks and runs like new. 917 S. GRAND.

LATEST HUDSON SPEEDSTER— Here is an opportunity to secure practically new speedster, like new throughout. Equipped with cord tires, spare tire in rear, tire carrier, without waiting delivery on new car. Call WEST 6150 for demonstration.

1918 FORD ROADSTER— Hassler shocks, speedometer, good rubber, A-1 condition. Guaranteed. Cash or terms. FARY-ATTERBURY CO., Authorized Ford Agents. 60679. 1042 S. Grand ave. Bdwy. 1500.

FOR SALE— Stearns-Knight 4-cyl. coupe. Just refinished and overhauled. Guarantee. LYNN C. BUXTON. 1160 S. Figueroa st. Main 577. 60083.

1916 HAYNES FIVE, SEVEN-PASSENGER TOURing car. Recently completely overhauled. Wire wheels, good tires, just revarnished. Looks and runs like new. Special price for quick sale. 917 S. GRAND.

FOR SALE—1918 FORD TOURING. VERY BEST running condition. Lots of pep. Fine rubber all around. Price right. Private owner. 131 E. 6TH ST. Main 4974. Sunday and evenings 578557.

57—CADILLAC TOURING CAR— SPECIAL LATE MODEL PACKARD SEDAN. 1919 BUICK TOURING. SEE MR. WISEMAN, PACIFIC MOTORS CORPORATION, 1047 S. GRAND.

FRANKLIN SER. 9, 5-PASSENGER TOURING, ABsolutely perfect condition, newly painted, 5 wire wheels, cord tires. Most beautiful car. Terms to suit. Open evenings 7 to 9. Broadway 4497. 750 SO. GRAND AVE.

"USED CAR NEWS"—IT'S FREE. PUBLISHED monthly by A. A. PETERSON CO., 1224 S. Main. Main 7229. Special continued series of articles on "Care of the Car" and other interesting matter. Phone, write or call.

FOR SALE—1918 KISSEL, 6-CYL. COUPE, RUN only 6000 miles; just like new; a real bargain. LYNN C. BUXTON. 1160 S. Figueroa st. Main 577. 60083.

1917 HAYNES SIX, SEVEN-PASSENGER. EXcellent condition throughout. Cord tires, special top. Very economical car to operate. A better one can't be bought at any price. 917 S. GRAND.

FOR SALE—WINTON ROADSTER, MODEL 33, newly painted, good tires and excellent mechanical condition. Owner going north. Bargain if sold at once. C. M. WATERBURY, Trinity Hotel.

FOR SALE—BUICK 1918 LIGHT 6, 5 PASS., 1st class condition. See this car for a bargain. LYNN C. BUXTON. 1160 S. Figueroa st. Main 577. 60083.

'16 STUDEBAKER TOUR. NEW PAINT & TOP. '15 FORD speedster, top, windshield, new tires. '17 DODGE tour., almost like new. '17 MITCHELL tour., excellent condition. ATTWOOD E. RIPPEY CO., 1055 So. Olive st.

WE HAVE SOME GOOD TERRITORY LEFT FOR the new—American Balanced Six—in Southern California, Arizona and Nevada. For particulars address CARPENTER MOTOR CAR CO., 1215 S. Flower.

HUDSON SPEEDSTER, MODEL J. Wonderful condition; $500 down, bal. year. Open evenings, 7 to 9. Broadway 4457. 750 S. GRAND AVE.

1919 FORD TOURING, WITH NEW STARTER block, very easy terms. ANGLIN & LAIL, 1320 S. Main. Expert Ford repairing.

1916 APPERSON 4-PASS. CHUMMY. AL. G. FAULKNER CO., 1625 Figueroa. Marmon Distributors.

ESSEX TOURING. In fine condition, $500 down, bal. year. Open evenings, 7 to 9. Broadway 4497. 750 S. GRAND AVE.

MUST SELL— My 1916 small roadster, electric lights and starter, cash or terms. WM. STEED, 1022 S. Olive.

FOR SALE — REGAL 5-PASS. TOURING, GOOD condition, taken in on exchange and will be sold very cheap. SULLIVAN GARAGE, 2122 W. Seventh st.

1918 4 CADILLAC, A-1 CONDITION, GOOD PAINT excellent trimming, 5 good tires, motor in fine shape, price is right. Will be sold at once. See it at 676 S. ALVARADO. 52573.

FORD CARS, 30 TO CHOOSE FROM. $50 AND $75 down, $30 per month. All guaranteed 3 months. All overhauled. MORAN & McMENAMY, 1424 S. Main.

FOR SALE—4-CYL. BUICK ROADSTER, SPECIAL top, etc.; $800, $250 down, balance 12 monthly payments. See MR. DAVIS, 1323 S. Flower. Main 9040; evenings Bdwy. 444.

1916 CHANDLER TOURING GOOD MECHANICAL condition; good tires, and a bargain. J. W. LEAVITT & CO., 1150 S. Figueroa st.

FOR SALE—CHEVROLET TOURING CAR, 1918. Fine condition. New paint. $425 cash, or will trade on new Ford. Can be seen at rear of 810 S. FLOWER ST.

HUPMOBILE 1918 TOURING CAR, THOROUGHly overhauled, splendid condition. Bargain for quick sale. Going away. J. F. GASKILL, Harvard Hotel.

HUDSON 4-PASS. SPEEDSTER, CLASSIEST CAR IN CITY, 4 NEW CORD TIRES. A SNAP; TERMS. 2108 W. 7TH.

CHEVROLET BABY GRAND, A NEW CAR IN every respect, terms; cheap today. 2108 W. 7TH.

1918 CHANDLER CHUMMY, 5 WIRE WHEELS, new tires, DeLuxe glass top, newly painted, a swanky boat. You better hurry. 1212 S. MAIN.

FORD, 1917 TOURING, LOOKS LIKE NEW; perfect mechanical condition; guaranteed. Very easy terms. E. S. SHIPP, 1325 S. Main st.

1917 FORD TOURING, GRAY & DAVIS SELF-starter, very reasonable. H. R. MORGAN, 617 N. Broadway. Main 8140.

FOR SALE—HUDSON SUPER 6, DRIVEN 10,000 miles, perfect condition. 506 WITMER ST. Pico 984.

1917 MAXWELL TOURING. THIS LIGHT CAR gives plenty gas and oil mileage, looks fine. Terms. 1140 S. OLIVE. 13910.

FOR SALE—PEERLESS EIGHT SEDAN IN FIRST class condition. Price $2500. Call at room 301 HIBERNIAN BLDG.

LATE 1918 OVERLAND COUNTRY CLUB, LIKE new, lots extras. $300 down, bal. easy. 820 SAWYER ST. Main 1945.

NEW FORD COUPE. IMMEDIATE DELIVERY easy terms. SHRADER'S, 1310 S. Main.

AUTOMOBILES, ETC.—
Miscellaneous.
Automobiles for Sale.

NOTICE— —NOTICE

SACRIFICE.

We are offering the following cars which have been put in first class condition throughout, many have been repainted and overhauled at a price far below the market. If you don't look these over, you will be the loser.

1918 Premier, 7-pass.	$1750
1917 Buick newly painted fine shape	$1200
1918 Mitchell roadster, perfect condition	$1050
1916 Overland model 83, new top	$500
1917 Jeffreys 7-pass., fine condition	$650
1916 Mitchell 3-pass. roadster; bargain	$850
Mitchell 7-pass., Bosch mag.	$775
1912 Pierce-Arrow touring, electric lights and starter and the car is a beauty and a real bargain at	$1650
"75-B" Overland	$525
Chevrolet Baby Grand	$575
1913 Hudson "37," fine shape	$850

MANY OTHERS. CASH OR TERMS. Used Car Dept. 1234 S. Olive.

JORDAN 19—4-PASS. This is one of the popular sport Marine models. One of the classiest looking cars in the market. Terms may be arranged. DON LEE——1218 S. Main st.——Phone 60339.

1917 TWIN SIX PACKARD 7-PASS. 1918 OLDSMOBILE 6 SEDAN. 1917 HUDSON SEDAN. 1917 BUICK 6 ROADSTER. 1917 DODGE TOURING. SERIES 9 FRANKLIN TOURING. 1917 OLDSMOBILE 6 TOURING. CASH OR TERMS. JOHN BALK, 908 SO. OLIVE.

19—STUTZ ROADSTER—$2800. This car, really, is practically as good as new. Come in and see for yourself. Terms. DON LEE——1218 S. Main st.——Phone 60339.

AUBURN COUPE— 1917 model, renewed, refinished. Priced for quick action $1375. Open Sunday 9-1. SMITH BROTHERS, West 84; 27959. 1625 S. Figueroa st.

FOR SALE— NATIONAL HIGHWAY SIX. Just out of the paint shop, plate glass top, good rubber, new Exide battery, spotlight, bumper, perfect mechanical condition. Cash or terms. Phone OWNER WILSHIRE 144, HOME 560521. OR CALL AT 3700 WILSHIRE BLVD.

CADILLAC 8—7-PASS. We have two models—one 1918 and one 1917. The '17 is a special job with plate glass all around. Terms may be arranged. DON LEE——1218 S. Main st.——Phone 60339.

STANLEY STEAMER, 1917 TOURING, RUN LESS than 1400 miles. In perfect condition throughout. Top and paint like new; side curtains never used. $250 under market price of used cars of same model. Price $2500. Will exchange for real estate. Address OWNER, 881 N. Michigan ave., Pasadena. Fair Oaks 3461.

DODGES, LATEST MODEL TOURING AND ROADsters; Buicks, latest models touring and roadsters; Overland 90 touring and club; roadsters; Chandler, latest model dispatch; Nash, late model chummy. These and many others. Terms. JOHN T. DYE, 524 West Pico st.

CADILLAC COUPE—57 MODEL. New paint, new cord tires, good mechanical condition. Enough said. Terms. DON LEE——1218 S. Main st.——Phone 60339.

1919 SAXON LITTLE 6; BUMPERS, NEW TIRES, plate glass, $950. HOLLY, 1260 after 9 a.m.

FOR SALE— Hudson 33. If you want a small light car that has good tires and is mechanically first class, at a low figure, see this car. Terms if desired. LYNN C. BUXTON. 1160 S. Figueroa st. Main 577. 60083.

1920 PEERLESS 8, 7-PASS. TOURING— Plate glass top and sides like new. New cord tires. An immediate delivery on a practically brand new car. Open Sunday 9-1. SMITH BROTHERS, West 84; 27959. 1624 S. Figueroa st.

CADILLAC—CADILLAC— DEALERS INVITED $2650. A give away. My private 1918—57 Cadillac touring. Must sell — cash or terms. 2519 SO. HOOVER ST.

$675— A real bargain by private party. Beautiful little Scripps-Booth roadster. Original paint. New $55 battery. 5 wire wheels, good rubber, pantasote top, motor perfect. Need money. Will sell, cash or terms. 683½ W. 35TH ST.

FOR SALE — 1917 CADILLAC, 7-PASSENGER touring car, like new, 5 wire wheels, 5 cord tires, seat covers, Westinghouse shock absorbers, special top. 81 S. RAYMOND AVE. Phone Fair Oaks 225. Pasadena.

LATE FORD COUPE— Self-starter, speedometer, good rubber, mechanically perfect, guaranteed. Cash or terms. FARY-ATTERBURY CO., Authorized Ford Agents. 60679. 1042 So. Grand ave. Bdwy. 1500.

FOR SALE— $350. A BARGAIN. $350. 1914 Studebaker "6," self-starter, five good tires, good mechanical condition, new battery. Call before 3 Sunday. 1170 W. 37TH DR. West 1863.

'17 FORD SPEEDSTER, DEMOUNTABLE RIMS, motor thoroughly overhauled. A real "Lizzie." Cheap. 842 S. FLOWER ST.

HUDSON 17—7-PASS.—$1650. Is in condition far above the average car. We do not hesitate to say that it is the best value in a used Hudson in Los Angeles. Terms. DON LEE——1218 S. Main st.——Phone 60339.

1917 HAYNES FOUR-PASSENGER ROADSTER. Wire wheels, cord tires, with extra tire. Mechanical condition, A-1. One of those popular models that have been greatly in demand. A snap at the price asked. 917 S. GRAND.

LATE MODEL ROAMER, IN PERFECT MEchanical condition, new Miller cord tires; wire wheels, Continental Red Seal motor, must dispose of car at once, leaving town. Price $1450. Call MAIN 6758, ask for Leach.

1917 A MODEL SCRIPPS-BOOTH, ROLLS-ROYCE blue new paint, De Luxe top, wind deflectors, good condition, $700 cash. SYMMES CAFE, Pier ave. and Ocean Front, Ocean Park.

BUICK LIGHT SIX, 1918, 1919, 1920. MUST BE bargain for cash. 203 HAAS BLDG. 62668.

FOR SALE—65 YOUNG LAYING HENS, 30 RABbits. 5324 SO. PARK.

1918 DODGE TOURING CAR, NEW RUBBER, fully guaranteed throughout. 842 S. FLOWER.

1919 FORD SEDAN. Good as new, with new Goodyear tires. Priced for quick sale. 1043 FLORIDA, 1 block west of Figueroa, between 8th and 9th.

1920 BUICK BIG SIX, MODEL K49, SIX CORD tires, 2 never been used; Boyce motometer, spring bumper, dimmers. Driven 6372 miles. Cost $2375; going East. 62668.

HAVE TWO BRAND NEW 1920 BUICK TOURING cars, one never run, will dispose of this one at once, with small bonus. Address C, box 26, TIMES OFFICE.

1919 CHEVROLET BABY GRAND TOURING. Owner leaving city, must sell by Wednesday; highest cash offer takes it. Car stored 1739 W. PICO.

1918 PAIGE TOURING. A WONDERFUL CAR. Condition perfect. $1100. 842 S. FLOWER.

FORD TOURING 1917, JUST OVERHAULED. Nearly new tires, be sure to see this. $100 down, bal. 1 year. OWNER 4626 S. VERMONT.

FOR SALE—FORD TOURING, LATE MODEL IN fine condition. This is a bargain. Leaving city. Call 211 W. 16TH ST. after Sunday.

1919 LITTLE SIX DEMONSTRATOR. $1095. This is $250 off and will go quick. See it Sunday. HOWARD GODDARD, Rivera, Cal.

FOR SALE—CHEVROLET 1920, LIGHT DELIVery at a sacrifice. Owner leaving the city. See MR. SUPPE, 219 W. 12th st.

1918 DODGE TOURING. LOOKS NEW. 5 GOOD tires, paint like new. Used very little. 350 S. FIGUEROA ST., apt. 401.

WE CAN GIVE YOU IMMEDIATE DELIVERY on new American balance six. CARPENTER MOTOR CAR CO., 1215 S. Flower. Main 3743.

CLIENT LEAVING CITY, ORDERED ME TO DISpose of his Cadillac 8 limousine, 6 cord tires, at a bargain. Call S. MORTON, Bdwy. 1741.

FOR SALE—A 5-PASSENGER FORD. APPLY TO ENGINEER, Pasadena Biscuit Co., Pasadena.

FOR SALE—1919 DODGE IN A-1 CONDITION. 355 E. SIXTH ST.

CADILLAC 8 TOURING, RUN BUT LITTLE. SEE OWNER, 117 S. Mariposa. 568759.

$75 TO $100 DOWN BUYS A FORD. PETERSON'S, 1224 S. Main.

FOR SALE—AT A BARGAIN, CADILLAC 8 LIMousine. 6 cord tires. Must sacrifice. Call 63029.

FOR SALE—1918 MAXWELL IN FIRST CLASS condition. 638 MAPLE AVE.

MUST SELL TODAY, CADILLAC 8 LIMOUSINE, 3 cord tires. Make me an offer. WILSHIRE 434.

FORD TOURING $335. A-1 CONDITION. 222 E. 7TH STREET.

1917 FORD TOURING, $425. 1915 FORD TOURing, $310. COMPE, 222 E. 7th st.

FOR SALE—GOOD 5-PASSENGER BUICK, $550. Call at 193 W. 36TH PL.

FOR SALE—RENT, 10 USED ELECTRIC CARS, guarantee as represented. 2227 W. Pico. 54001.

FORD TOURING, LATE 17. DANDY LOOKING little car. 2120 W. PICO. West 985.

AUTOMOBILES, ETC.
Miscellaneous.
Electric Automobiles for Sale.

BARGAINS IN USED ELECTRICS— Late model Rauch & Lang coupe, new Exide batteries, new tires, new paint. Late model Woods coupe, new Exide battery, new paint, cushion tires. Above cars guaranteed one year from date of purchase. Terms if desired. Exclusive agency for Rauch & Lang and Milburn electrics and Owen Magnetic. GAFFNEY MOTOR SALES CO., 52573. 672-74-76 S. Alvarado st.

Speedsters and Stripped Cars.

FORD SPEEDSTER SHOP— 141 W. 11TH ST., between Main and Hill. $485 to $991. Easy payments.

Automobile Trucks, Tractors, Trailers.

FORD AGENCY Will Sacrifice One, two or three Ford worm-drive 1-ton trucks, each complete with express body, cab and windshield, underpriced $100 less than present market value. Prices range from $525 to $600. If you have been looking for real bargains see these. NOLL AUTO CO., 1981 N. Broadway. East 323.

TRACTORS— —TRACTORS. Owing to discontinuing our line we have several new tractors we will exchange for real estate, autos, trucks, or what have you? JOHN T. DYE, 524 W. Pico st.

$275—VIM TRUCK. Panel body, good tires. A real bargain. ALBERTSON MOTOR CO., Dodge Brothers Motor Cars, Eleventh and Hope.

FOR SALE — TWO-TON KISSEL TRUCK, 1917 make, perfect mechanical condition, too large for my requirements. Price $1850. HAL RODDEN, San Bernardino, Cal.

MODEL 90 OVERLAND DEL. Bargain for quick sale. ALBERTSON MOTOR CO., Dodge Brothers Motor Cars, Eleventh and Hope.

FOR SALE—VIM TRUCK, WILL BE SOLD CHEAP; good tires; must sell at once; bargain. 401 E. FOURTH ST.

FOR SALE—OR RENT—TRAILERS, NEW, SECond-hand, 2 or 4 wheels; also second-hand truck tires. PIKE AUTO WORKS, 317 Central ave.

ONE-TON REPUBLIC TRUCK, GOOD RUBBER and truck is in excellent mechanical condition. 216 ROSE ST. Pico 1646.

TRAILERS! TRAILERS! TRAILERS! ½ to 5-ton for fruit, cattle, hay, etc. AUTO WRECKERS, 1450 Central ave.

CHEVROLET TRUCK, PRACTICALLY NEW; OWNer must sell at once. 331 NEW HIGH.

Automobiles for Exchange.

FOR EXCHANGE— A few high-grade cars to exchange for mortgages, trust deeds, real estate or chattels. See L. A. PRATT, with JOHN T. DYE, 524 W. Pico st.

WANTED — LATE AUTOMOBILE FOR TWO lots South Bend, Indiana, value $1200, and cash. 1654 W. 53RD.

Automobiles Wanted.

WANTED—YOUR AUTOMOBILE TO SELL, OWING to the recent rush of business we are almost sold out and need cars badly. Will guarantee to sell your car for cash within 7 days. See us at once for quick results. 1032 S. MAIN. Open Sundays.

WANTED—WE WILL NET YOU FROM $75 TO $200 MORE FOR YOUR CAR THAN ANY DEALER WILL PAY YOU. INVESTIGATE. VICTORY MOTOR SALES CO., 1204-6 S. OLIVE ST.

CASH WAITING— Wanted to buy late Dodges, Buicks, Oaklands and Fords, 1914 to 1920 models. It will pay to see us first. ILLO'S PEOPLE'S AUTO MARKET, 11th & Main.

WANTED—BUICKS, DODGES, OAKLANDS, CHEVrolets, Overlands, Maxwells, Saxons, Chalmers, Fords, Oldsmobiles, Hups, Hudsons, Cadillacs, Velies, Studebakers. No abused cars. Spot cash. PETERSON'S, 1224 S. Main st.

IF YOU WANT TO SELL YOUR CAR SEE ME. I have cash customers waiting for all good makes of cars. Yours may be the one. 206 W. PICO. Open Sunday.

$25 $25 $25 WE PAY $25 MORE FOR YOUR USED CAR THAN ANY OTHER DEALER. BDWY. 6290. 1000 W. PICO.

IF YOU HAVE A LATE MODEL CAR AND WANT cash, we will dispose of it in one week's time. No charges to you. KELLEY, 1228 S. Olive st.

WANTED—WE PAY MORE FOR FORDS THAN any dealer in Los Angeles. We must have them, 1915 to 1918 preferred, but consider any model. Spot cash. PETERSON'S, 1224 S. Main.

WANTED—GOOD AUTOMOBILE IN EXCHANGE for house and lot free of incumbrance, near Sunset boulevard. Address D, box 250, TIMES OFFICE.

WANTED—WILL TRADE BEAUTIFUL 3¼-CARAT diamond for late model 5-passenger Cadillac. Pay cash difference. Address Z, box 459, TIMES BRANCH OFFICE.

WANTED—I WANT TO BUY A GOOD USED CAR, 4 or 5-passenger, light 6; have $300 cash and 2 lots, free and clear. MR. ROWELL, 200 Marsh-Strong Bldg.

WANTED—'18 FORD RUNABOUT, IN GOOD CONdition. State best terms. Address A, box 231, TIMES OFFICE.

WANTED—$400 IN CASH WAITING For best buy in touring car. Need car at once. 122 N. MAIN ST.

WANTED—HIGH GRADE AUTO IN EXCHANGE for residence lots in Pasadena. Either touring or truck. 557307, or WILSHIRE 3201.

WANTED—THE BEST CAR THAT $500 CASH can buy. Phone Boyle 4127 between 7 and 10 a.m. Ask for BROWN.

WANTED—DODGE CAR, IN FIRST-CLASS CONDItion; what have you to offer? State price. Address Z, box 523, TIMES BRANCH OFFICE.

WANTED—FOR CASH, BUICK SIX, HUDSON, Chandler, Cadillac 8, Dodge, Hup, etc. Phone 64502. W. H. COOK, 1006-8 S. Olive st.

FOR SALE — FOR $10, A FINE NATURALLY hornless Saanen Toggenburg doe kid, 8 months old. 1241 W. 90TH PLACE.

FOR EXCHANGE—$1000 EQUITY IN BUNGAlow; want auto. BURTON, 316 O. T. Johnson Bldg. 12221.

WANTED — WILL PAY CASH FOR SLIGHTLY used 1920 model Ford, Maxwell or Dodge touring or sedan. 132 S. GRAMERCY PLACE.

WANTED—CHEVROLET, 1918-1919, FOR CASH. MAIN 4493.

WANTED—A FEW USED CARS FOR CASH; MUST be good. 1028 S. MAIN ST.

WANTED—LATE MODEL CARS, CASH. RALF P. DIGNOWITY, 1021-23 S. Grand ave.

FORD OR LIGHT CAR, WILL PAY CASH. MILLER, 984 S. L. A.

WANTED—SPOT CASH PAID FOR USED CARS, any condition. 1800 S. MAIN. 23592.

WANTED — FORDS, FORDS, FORDS, FORDS, Fords, Fords. PETERSON'S, 1224 S. Main.

SPOT CASH PAID FOR GOOD CARS. NEW ENGLAND MOTOR CO., 1180 S. Olive.

WANTED—FORD CAR, ANY MODEL, FOR CASH. MORAN & McMENAMY, 1424 S. Main.

WANTED—BUICK 6 TOURING. CALL WEEK day, HOLLY 80, Sunday and evenings 577617.

Auto Beds, Bodies, Equipment.

AUTO SEAT BACKS CUT FOR SLEEPING. METAL MECHANICS, 1513 S. Main. Pico 1395.

Automobile Parts and Accessories.

NOTICE— —NOTICE

"BETTERBILT" BATTERIES

ARE NOT REBUILT BATERIES. THEY ARE NEW BATTERIES BUILT IN OUR OWN FACTORY OF ALL NEW MATERIALS. THEY CONTAIN OUR SUPERIOR PEROXIDE PLATES AND ARE GUARANTEED FOR TWO YEARS. A LIMITED NUMBER FOR IMMEDIATE DELIVERY. JOHN T. DYE, BATTERY DEPT., 520 W. PICO ST. PICO 277.

WANTED—EVERY AUTO OWNER, AND ESPEcially all large consumers of gasoline, also USED AUTO DEALERS to use GASOLIFE. It gives more pep and power, dissolves carbon, saves gas, $1 worth used as directed should save $10. Suite 401 FROST BLDG., 2nd and Bdwy. ALEX HOWELL.

Automobile Tires.

FOR SALE—FOUR PRACTICALLY NEW 32x4 non-skid tires and tubes, below wholesale price. Call 52573, 676 ALVARADO.

TIRES! CHEAP! OFF WRECKED CARS. TIRES! HUNDREDS TO CHOOSE FROM CHEAP! AUTO WRECKERS, 1450 CENTRAL AVE.

Automobile Repairing, Painting, Tops.

EXPERT FORD REPAIRING — OPEN SUNDAY. Motors overhauled, $12; rear ends, $5; bands relined, $1.50; cylinders rebored, including pistons, $17; valves ground, $2.50. N. HOLMAN, 1145 S. Los Angeles st. Pico 8883.

Automobiles for Hire.

FOR HIRE—WITH OR WITHOUT DRIVER— Hudson Super-six, Nash and others, $25 week up. H. GARFIELD, 1212 S. Olive. 61025.

NEW CARS FOR RENT BY MONTH, WITHOUT drivers. J. H. GRAVES, 1660 Highland ave. Holly 1936. Evenings 579488.

FOR HIRE—DODGE, OWNER DRIVES. RATES reasonable. Any time, anywhere. Phone Ver. 3904.

CADILLAC LIVERY— Cars to rent by month, $150. Buicks, Olds, Hup and Dodges. 1212 S. MAIN. 63612.

NEW FORDS, ELEC. STARTERS, FOR HIRE without driver, 50c per hour minimum. C. & D. AUTO LIVERY, 802½ S. Spring. 14169.

EXPERIENCED LADY DRIVER. BUICK CAR, $1.25 per hour. WEST 3721.

TO LET—WITHOUT DRIVER, 1920 BUICK. SEE MR. DAVIS, 1323 S. FLOWER. MAIN 9040.

FOR HIRE — FORD SEDAN. A COMPETENT woman driver. PHONE 597027.

CALL MR. BEEKS, OWNER AND DRIVER, Wilshire 1100, for 5-pass. touring car. $1 hour.

NEW OVERLAND, CAREFUL DRIVER, LONG EXperience in Cal. References. Rates. 22289.

FOR HIRE—GOOD DRIVER, NEW 5-PASS. CHEVrolet, $1 hour. Phone SOUTH 7189-J.

7-PASS. CAR, 6 HOURS $10. PHONE 41704. CLIFF. Cheaper rates; day, week or month.

AUTOMOBILES—
Miscellaneous.
Automobiles for Hire.

CARS TO RENT WITHOUT DRIVERS. Twin 6 Packard, Cadillac 8, Studebaker 6, Marmon, Buick, Dodge, Fords and other cars. Rent to responsible parties by the hour, day or week. STILLWELL CAR SUPPLY CO., 944 So. Grand ave. 60297, Bdwy. 237.

TO LET—WITHOUT DRIVERS— NEW CARS. Studebakers, Hupmobiles, Dodges, Buicks, Essex, Overlands and Fords, speedsters, roadsters, touring car and deliveries; by the hour, day, week or month. PARSONS BROS., 116 W. Ninth, between Broadway and Main. Phone 11080.

WE RENT WITHOUT DRIVERS— Hudson super-sixes, $1.75 per hour. Brand new 5-pass. cars, $1.25 hour. Special rates by the day, week or month. BRISTOL TAXI COMPANY, Main 6078. 538 SAN JULIAN ST. 12415.

AUTOS—RENTED, WITHOUT DRIVER, BY Week or month only. Cadillacs, Marmons, Buicks, Hudsons, KisselKars. Open and closed models. PACIFIC AUTO EXCHANGE, 432 W. Pico st.

CARS RENTED WITHOUT DRIVERS— 1919 Ford tourings, speedsters and trucks; rates 50c per hour up. Reserve your car early. HASKINS AUTO LIVERY, 626 Grand (next Kinema Theater.) 64433.

NEW FORD TOURING CARS AND TRUCKS FOR rent by hour, day, week or month, with or without driver. Open day and night. 741 S. OLIVE ST. Main 2729.

FORD CARS RENTED WITHOUT DRIVERS. 1920 coupes, touring cars, 50c hour up. BROADWAY FORD RENTAL CO., 913 S. Bdwy. (next to Blackstone's.) 12723.

RENT A CAR FROM US WITHOUT DRIVER. WE keep it up mechanically, furnish tires and tubes. 1148 S. OLIVE ST.

NOBBY 1920 7-PASS. BUICK SIX $1.75 AND $2 hour. Know city and country. Rear windshield. MR. LARGENT. 599888.

'19 FORD TOUR. CAR, $1 HOUR UP. INCLUDing driver. WEST 1961. Also expressing.

CAREFUL OWNER DRIVES ROOMY OVERLAND, $1.25 and $1.50 per hour. WEST 4450.

EXPERIENCED LADY DRIVER OWNING NEW Paige 6, $1.50 hour. Phone WEST 6929.

7-PASSENGER BUICK, LADY DRIVER, $1.50 PER hr.; Sundays, $2 per hr. 23476.

FORDS WITHOUT DRIVERS, 50C, PER HOUR. 619 S. FLOWER ST., Phone 15327.

NASH CARS, 5 AND 7-PASS., $1.50 AND $2 PER hour. Owner drives. VERMONT 444.

Motorcycles.

FOR SALE — 1915 INDIAN TWIN, 2-SPEED, perfect condition, $85. WILSHIRE 2215.

HORSES, MULES, CATTLE, ETC.
For Sale, Exchange, Wanted.
For Sale.

FOR SALE—WHITTIER STATE SCHOOL Registered BERKSHIRES—HOLSTEINS. Only one kind—The good kind. Young Bulls, Bred and Open Gilts.

FOR SALE—AT A SACRIFICE—125 HEAD PUREbred brood sows, 4 purebred boars and about 100 pigs. This herd is the result of five years' buying, breeding and culling, and cannot be bettered in the State for pork production. Price for the entire lot, $6000. Address C, box 292, TIMES OFFICE.

FOR SALE—IF YOU HAVE A HORSE OR COW to move call PICO 417. 609 E. SEVENTH. Experienced service.

FOR SALE—ONE JERSEY HEIFER, 2½ YEARS, one Toggenburg billy goat. 2038 AUDREY ST., Vernon, Cal.

FOR SALE — 2 FINE JERSEY COWS. RICH milker; sell very cheap. 7022 S. HOOVER. Vermont 1084.

FOR SALE — 40 FINE ALL BRED SOWS, 70 head of mixed hogs, cheap. 327 W. 5TH. 64784.

FOR SALE—HEIFER, 15 MONTHS. S. SAN PEDRO STABLES, 1133 San Pedro st.

FOR SALE—LIVE STOCK DELIVERED BY TRAILer. Prompt service. 15842. WEST 6081.

Wanted.

WANTED — UNLIMITED NUMBER OF HORSES and mules, wagons and harness. Horses rented and sold on installments. SAM WATKINS, 609 E. Seventh st. Pico 417.

WANTED—FEEDER HOGS, ANY NUMBER, 80 lbs. or over. Write giving full particulars. Address W, box 67, TIMES OFFICE.

WANTED—MILCH, BEEF COWS, CALVES BULLS. B. FROEHLICH, 1343 Girard. Bdwy. 3818.

WANTED—TO BUY OLD HORSES TO DESTROY. Highest prices paid. Phone PICO 417.

POULTRY AND PET STOCK—
For Sale, Exchange, Wanted, Etc.
Poultry and Poultry Supplies.

FOR SALE—BABY CHICKS—WHITE LEGHORNS, Reds, Rocks, Black Minorcas, Anconas, ducklings. We are booking orders now for future deliveries. We have doubled our capacity and promise the same good chicks as formerly, also turkeys and ducklings. REDWING HATCHERY, 2080 E. Florence, corner Alameda street. South 5085-W.

FOR SALE—BABY CHICKS, WHITE LEGHORNS and Anconas. Best laying strains. Write for price list. OSWALD MILLER ROBERTSON, Roseneath Egg Ranch, Arlington, Cal. Phone Mission 1710-J, Riverside. Established 1907.

FOR SALE—20 WHITE LEGHORN BREEDING roosters, beauties; your choice $2.50. STONE, McPherrin ave., Ramona Acres, near Inez School, Garvey road.

FOR SALE—TODAY, BABY CHICKS, INCUBATORS, BROODERS AND POULTRY SUPPLIES. VISITORS WELCOME. PIONEER HATCHERY, 320 S. SPRING.

FOR SALE—BABY CHICKS. FANCIERS' EXCHANGE, 640 S. Main st.

WANTED—BIRD OF PARADISE, BEAUTIFUL peacock, one 3-year-old pair and one pair a year old. HUTCHINSON RANCH, Ducor, Cal.

FOR SALE — 3 BARRED ROCKS, 1 RHODE Island Red rooster. Beauties. 2758 FRANCIS AVE. Phone 54569 mornings.

FOR SALE—100 THOROUGHBRED RHODE Island Red and Plymouth Rock laying hens. 980 SAN PEDRO ST.

FOR SALE — EXTRA FINE WHITE ROCK rooster, $5. 925 S. MAIN, rear.

FOR SALE—BIG FAT BRONZE TURKEY GOBler. 4125 SOUTH MAIN. Call mornings.

FOR SALE—BLACK OR WHITE THOROUGHBRED Minorcas, cheap. 1616 E. 48TH.

FOR SALE—RHODE ISLAND RED PULLETS, starting to lay. 261 N. JOHNSON. 31110.

Pigeons, Birds, Etc.

FOR SALE—CANARIES, SINGER AND FEmale. PHONE 790415.

Goats, Milch, Etc.

FOR SALE—BEAUTIFUL HIGH-GRADE TOGGENberg doe, sired by Chieftain, No. 2112, champion L. A. Stock Show. Can register. Bargain, $50. 220 S. MARENGO, Alhambra.

FOR SALE—CHEAP, GOATS, TOGGENBURG, Saanan, grades, 2 to 5 qts., fresh soon; would trade for chickens; will deliver. Huntington Park car to Slauson ave., walk west to 198.

FOR SALE—1 PURE TOG. BUCK, 1 GRADE TOG. Buck. Milch goats, fresh soon. 106 SO. CRAIG AVE., Pasadena.

FOR SALE—GOING FAST, SELL THREE FINE registered does, soon fresh; two seven-mo. kids. 1223 N. KINGSLEY DR.

FOR SALE—MILCH GOATS IN CAR LOTS, REASONABLE. PITMAN LIVE STOCK CO., EL PASO, TEXAS.

Rabbits, Hares, Etc.

FOR SALE—MUST BE SOLD, 100 N. Z. RABbits and hutches, 10 B. R. pullets and roosters, 6 R. I. pullets and roosters, 26 Black Minorca hens and pullets, 10 ducks, all laying. 3308 GRANADA. Take Eagle Rock City car.

FOR SALE — SPECIAL SALE, 400 LARGE, healthy, pedigreed Flemish Giant and New Zealands; extra fine stock; especially priced for quick sale. RELIABLE RABBIT FARM, 3723 Moneta ave. 22247.

FOR SALE—SEE OUR BELGIAN DOES AND young, $4. Pedigreed Flemish Giant, New Zealand, way below value. Choice large stock. 3723 Moneta ave. FLEMMER. 22247.

FOR SALE—6 NEW ZEALAND DOES, 1 BUCK; also hutches. Must sell at once. Or will exchange for chickens. WEST 6083.

FOR SALE — FLEMISH AND NEW ZEALAND does, bred and with young, cheap; also hutches. Apply 3968 HALLDALE AVE.

WANTED—BLACK AND WHITE SHORT-HAIRED, Checkered and Hamalayan rabbits. BOX 584, Phone Bdwy. 1817.

FOR SALE—COME AND GET "EM" QUICK, thoroughbred rabbits, some does bred, at a sacrifice. 1428 WEST 55TH ST.

Dogs and Dogs at Stud.

FOR SALE—PEDIGREED PEKINGESE FEMALES, 3 months. Red black mask. Biscuit black mask. Imported prize-winning stock. $75. 115 E. ELK AVE., Glendale. Glendale 290-M.

FOR SALE — AT STUD, REGISTERED BOSTON terriers, Stewart's Referee and Peter Nesco Boy. 1349 E. 39TH. South 4391-J.

FOR SALE—PEDIGREED PEKINGESE, MALE, gray, 8 mos. old. Wonderful coat. Reasonable. Address VV, box 332, TIMES BRANCH OFFICE.

FOR SALE—POMERANIANS, BEST PEDIGREED stock. Male and female. Call Sunday or evenings. 801 E. 60TH ST. Phone 29672.

FOR SALE—HIGH CLASS PEDIGREED BOSTON terrier puppy. 2115 N. MAIN.

FOR SALE — PEDIGREED AIREDALE PUP, cheap; leaving city. So. 6511. 1380 Newton st.

Wanted.

WANTED—PULLETS, HENS, RABBITS, PIGEONS, setting hens, also baby chicks, ducks, geese, turkeys. 3625 CENTRAL AVE. South 1186.

WANTED—ALL KINDS POULTRY, WILL CALL anywhere. South 4461. 2200 CENTRAL AVE.

WANTED—POULTRY. L. A. POULTRY MARKET, 2200 Central ave. South 5625. Called for.

HOUSES—
For Sale.

FOR SALE—7-ROOM HOUSE, EXCELLENT LOcation, owner leaving for East; completely furnished, will sacrifice for $3500. A real buy. GRANT McCARTNEY COMPANY, 989 Merchants National Bank Bldg. Pico 302.

HOUSES—
For Sale.

FOR SALE— GOING! GOING!! and MUST BE GONE!!! BY JANUARY TWENTY-SIX.

Here is an opportunity of securing one of the finest medium priced homes in the city, practically on your own terms.

This brand new beautiful ten-room house must be seen to be appreciated. There are three beautiful bathrooms. Handsomely finished and decorated throughout and containing every modern convenience known to the skilled designer, it is sure to please the most discriminating taste.

The lot is large and roomy and is planted to choice shrubbery and lawn. There is a garage and concrete drive.

I am authorized to accept the best reasonable offer made on this bargain on or before January 26.

A small cash payment will handle it and the owner might consider a choice residence lot as part payment. Let your banker appraise this property, then make your offer.

DON'T OVERLOOK THIS OPPORTUNITY.

1950 Wellington Road, opposite Lafayette Square.

By auto west on Pico to Crenshaw blvd., south to Washington, two blocks west to Wellington Road or take Washington st. car to Wellington Road. Open for inspection from 1 to 5 daily. PAUL C. WHITICE, 531 Black Bldg. 10231.

FOR SALE— CHARMING HOME, NEW BUNGALOW. OPEN FOR INSPECTION, 10 A.M. TO 4:30 P.M. 139 N. WILTON PLACE. IF YOU WANT TO SOLVE THE HOME PROBLEM SEE THIS NEW GEM OF A HOME. JUST FINISHED, BUILT BY OWNER FOR HIS OWN HOME; SIX ELEGANT ROOMS, TILE BATH, EXCELLENT GROUNDS, HIGHLY IMPROVED. GAS FURNACE, AND BASEMENT. GOOD GARAGE. OPEN DAILY FOR INSPECTION, 10 A.M. TO 4:30 P.M. R. A. ROWAN & CO., 300 TITLE INSURANCE BLDG. HOME 10444. MAIN 7096.

FOR SALE— BY OWNER, AT A SACRIFICE. MUST SELL THIS WEEK. High-class modern residence, consisting of 13 rooms and 3 sleeping porches. Finished in mahogany, 4 tile baths, hot water heating plant. Lot 150x156 to alley — wide parkway. Grounds highly improved — expensive shrubbery. Two-story servants' house with 2 baths, and 2 kitchens. Double garage, driveway and other outbuildings. This place was built 3 years ago. Has every modern convenience. Is in excellent condition and occupied only by original owner. This is really an exceptional opportunity to secure a strictly high-class home at ONE-HALF its real value for immediate sale. DON'T DELAY. Owner, V. L. WALKER, 1104 Brownning Blvd.

FOR SALE— ONLY $6500 FOR HOUSE AND LOT. HOUSE COULD NOT BE BUILT FOR LESS THAN $6500 TODAY, AND LOT IS EASILY WORTH $2000. AS PROPERTY MUST BE SOLD IT IS OFFERED AS SEEN ABOVE FOR $3000 LESS THAN ACTUAL VALUE. Excellent two-story house of nine rooms, including four splendid bedrooms. Every modern appointment. Hardwood floors. LARGE LOT WITH GARAGE. Ideal neighborhood, near cars, and close-in, being 218 WEST 43D PLACE. W. E. WARREN, 510 Merritt Building, Eighth and Broadway. 10317. Bdwy. 379. Res. Vermont 3925.

FOR SALE— ALMOST READY TO MOVE IN North Wilshire Home ONLY $7500. TERMS. New, unusually well built plaster house finished in ivory and white enamel, attractively papered walls. Has very large living-room, fireplace and mantle. Light, airy dining room and dainty breakfast room, opening on to a patio. Kitchen with abundance of built-in conveniences and tiled drainboard. A laundry-room with 2 laundry trays and automatic water heater. 2 large bedrooms and sleeping porch; tiled bath. Hardwood floors throughout. Furnace and radiator. Large garage. Pleasing mountain view. Located at 5021 Rosewood ave. Open for inspection from 2 to 4 p.m. or see GEO. X. HICKERSON, with JANSS INVESTMENT CO., 404 Metropolitan Bldg. Phone 10343.

FOR SALE— A HOME AND AN INCOME. South Hollywood. TWO-FAMILY FLAT BUILDING. 10 ROOMS. Hardwood floors and modern in every way. LOT 50X135. PRICE $7250. TERMS. Live in one and rent the other. Price is less than single bungalows in this district. LOOMIS & ELMENDORF, agents, 4579 Melrose ave. Heliotrope Drive car to Normandie. Phone 59507.

FOR SALE— $17,000. WILSHIRE WHITE PLASTER. ELEGANT NINE-ROOM HOME. CAREFUL BUYERS LOOK THIS OVER. A REAL PICK-UP. This two-story well constructed home finished in beautiful Juana Costa mahogany and South American gum, is the BEST BUY IN LOS ANGELES. Living-room, den, library, dining-room, breakfast-room and bedrooms are spacious and well appointed, 2 tiled baths, garage and all modern conveniences. OCCUPIED BY OWNER AND OPEN FOR INSPECTION BETWEEN 1:00 AND 4:30 ONLY. R. C. MITCHELL CO., Sixth Floor Trust & Savings Bldg., 60817. Sixth at Spring. 60817.

FOR SALE—AS USUAL, I HAVE A BRAND-NEW, completely furnished, every possible convenience and comfort, little five-room bungalow. It is located in the bungalow section in the southwest, where you have all the fresh air and comforts of the country and still within five minutes of 5-cent car line, 25 minutes from the city. This place has been occupied less than one month and owner must have quick sale. Large lot, lawn, flowers and garage. The price furnished is $6650 and terms that will surprise you can be arranged. You will have to act quick for these kind don't last. See BABCOCK, 619 S. Spring. 12927.

FOR SALE—$13,500. NEW WILSHIRE DUTCH COLONIAL. 2 blocks from Wilshire blvd., $2000 below value; must be sold this week. Call BRADBURN, 560274. 630 S. Western ave.

FOR SALE— MODERN SEVEN-ROOM BUNGALOW, MANUAL ARTS DISTRICT. This is without doubt one of the finest bungalow homes in the city. Pleasant living and dining-rooms, cosy den, cheerful breakfast-room, convenient kitchen, large bedrooms with splendid closets. Every modern built-in feature to make a home convenient; basement; Phillips gas furnace, garage, cement drive, fruit trees and flowers. For information call MR. WRIGHT, with GOLDEN STATE REALTY CO., 416-17 Central Bldg. Phone 13411.

FOR SALE—BUNGALOW IN VERMONT SQUARE, 6 rooms, modern, hardwood floors, nice buffet, full cabinet kitchen, garage, corner lot, price $3500. 5 rooms, hardwood floors, south front, modern every way; price $3800. 6 rooms hardwood floors, including breakfast-room, garage, south front, fine home, $4700. Terms. See LAFLER & GILLIAM, 4811 S. Normandie. Vermont 4369.

FOR SALE— $5000. BY OWNER. $5000. 6 ROOMS, SOUTHWEST. Sunny corner bungalow, living-rooms gray Dresden effect, hardwood floors, artistic fireplace, 3 light, airy bedrooms, white bath, white kitchen, with lots of cupboard room, screen porch with laundry trays, cellar, garage. Near Manual Arts and University. Excellent car service. 646 TITLE INSURANCE BLDG. Phone 13353.

FOR SALE—$13,000. FOR SALE. $13,000. Quick action necessary. A real snap. Attractive 2-story residence on St. Andrews, near 7th. 3 bedrooms and sleeping porch, maid's room and bath, downstairs den and breakfast room, dining-room with French doors opening into attractive garden. Garage, etc. Lot 60x160. 567585. THE McCARTHY COMPANY. 567585. COR. OXFORD & WILSHIRE BLVD.

FOR SALE—BEAUTIFUL 7-ROOM BUNGALOW, 3 bedrooms, large dining and living-room; den, breakfast-room, oak floors; finished in oak and ivory; all built-in features; a real sacrifice. $4750. Easy terms. GRANT McCARTNEY COMPANY, S.W. Branch, 3911½ S. Vermont. Vermont 7371.

HOUSES—
For Sale.

FOR SALE— WONDERFUL BARGAINS IN BEAUTIFUL WILSHIRE DISTRICT.

$ 5,750—Another beautiful bungalow, large lot, shrubs. North of Wilshire Blvd. Don't wait, see it today.

$ 7,300—Brand new Colonial bungalow. Very pretty living-room and breakfast-room, spacious bedrooms, tile bath and shower. Excellent kitchen with every convenience.

$10,900—Beautiful brand new Dutch Colonial, just off Wilshire Blvd. This 2-story Colonial is finished in Tabasco mahogany, with large living, dining and breakfast-rooms. Pretty library, excellent bedrooms with commanding view.

$13,500—A bargain. Now $13,500, worth $20,000. Architecture English type. Think of getting this 2-story residence, finished in mahogany, location high and sightly, very large reception hall, living, dining-rooms and library with beautiful tapestry; 4 spacious bedrooms and sleeping porch; 3 tile baths. If you want a bargain, see this home.

ABSOLUTELY A SACRIFICE. LOCATED JUST OFF WILSHIRE BLVD.

$15,800—Finished in mahogany and oak. Wonderful site. Lot 60x150. This home must be sold this week. Owner going East. 4 large bedrooms, 2 sleeping porches, 3 tile baths with showers. Laundry in basement.

$19,900—Wilshire's greatest sacrifice. Something different. Go out today. 3700 Wilshire Blvd., corner Wilshire and Serrano. Ask to see a $30,000 home for $19,900, in beautiful Pellissier Square. Interior unlike all other homes. If you want a home up to $30,000, I ask you see this residence at once.

For information regarding the above homes call or phone JAMES J. DONAHUE, 3700 Wilshire Blvd., corner Serrano. Wilshire 144. 560521.

FOR SALE— $2000 UNDER REAL VALUE. MAGNIFICENT NEW HOME. Exclusive Location. THIS ELEGANT COLONIAL of very large rooms is on a wide paved street. Living-room 16x22, with many large windows; handsome tiled Mantel. The dining-room is a MODEL OF ELEGANCE, beautiful built-in buffet. The bedrooms are CHARMINGLY WELL-LIGHTED rooms, with exquisite wall hangings; there are 3 of them, each in a DIFFERENT COLOR SCHEME, and equipped with many windows. The BREAKFAST-ROOM IS A LITTLE JEWEL, old ivory enamel finish walls hung with dainty flowered paper, oak floors throughout. LARGE TILED BATH, with shower, extra. Fine heating and hot-water system. Garage, close to car line. Call MR. SCOTT, with J. B. ALTHOUSE CO., 602-3-4 Story Bldg. 64175; Broadway 5257. Evenings, 39743.

FOR SALE—HOUSE. HOLLYWOOD. ONLY $8500 IF SOLD THIS WEEK. TERMS EASY. Ideal neighborhood. Only one-half block north of Hollywood Boulevard. High ground, commanding wonderful mountain view. Nearly new two-story house having nine rooms. Every modern appointment. Hardwood floors. IMPROVEMENTS ALONE WORTH MORE THAN PRICE ASKED FOR HOUSE AND GROUNDS. W. E. WARREN, 510 Merritt Building, Eighth and Broadway. 10317. Bdwy. 379. Res. Vermont 3925.

FOR SALE—WHY PAY RENT? We have some exceptional buys in choice residence section, for either cash or small payments. We want you to see this one. 6-room modern bungalow, close in, refined residential section on Denker ave. An elegant home, strictly modern, and elegantly furnished, all built-in features and double garage. Party leaving city. Was offered $135 per month rent. $6000, or unfurnished for $5000. 11-room home, modern, just off West Adams, for $13,000. $4000 cash takes it. We have a large list of homes with fruit, flowers and shade, $2000 up, cash or terms. See MR. PRICE, 417 Lissner Bldg.

FOR SALE— $120,000 WILSHIRE HOME $28,000. COMPLETELY FURNISHED. One of the most wonderful, unusual buys in all Wilshire, it certainly is an artistic dream with its mahogany finish, oil on genuine canvas walls, 4 baths, large cellar, gas furnace, 2-car garage and the most gorgeous imported furniture, why one Oriental alone cost $5000, two pianos; there's a fortune in this place for some one, near 4th and Ardmore. FRANK D. TATUM & CO., 630 S. Western, 560274, or Main 176.

FOR SALE—NORTH WILSHIRE DISTRICT HOUSES AT A REASONABLE PRICE. $4000. 5 rooms, near car line, good lot, double garage. $5500. 5-room modern bungalow, not new and a bargain. $1000 cash and arrange balance. LOOMIS & ELMENDORF. (Heliotrope drive car to Normandie.) 4579 Melrose ave. Phone 59507.

FOR SALE— $6300. WEST WASHINGTON DISTRICT. Beautiful 8-room gray CHALET, with all latest conveniences, hardwood floors throughout, 3 sleeping-rooms, dainty breakfast-room, large cabinet kitchen; 55-foot high terraced lot, with garage, driveway, lawn, trees and flowers. An $8000 home sacrificed for some cash. BARNES & DIMMICK, exclusive agents, with STRONG-DICKINSON-McGRATH CO., 60195. 1015 Marsh-Strong Bldg. Main 1273. Evenings South 4984-J or 508145.

FOR SALE—BY OWNER. WILSHIRE WHITE COLONIAL SACRIFICED. My 7-room charming white colonial on paved street and 60 ft. lot, 3 large sunny bedrooms, a living room that will fairly make you gasp, breakfast room that is different, tile kitchen, tile bath and shower, and all at tremendous sacrifice of $8750. See it quick. 1048 3RD AVE. Go Western Ave. to 10th, then west to 3rd ave.

FOR SALE— BARGAIN. 2-story 10-room house, 500 North Hill st., corner lot, only 4 blocks from First and Broadway. Price only $7000, terms. See owner, W. A. JONES, 122 W. 4th st.

FOR SALE—WILL SELL MY OPTION AND IMprovement on half acre for $500. Balance $2900. To owner gives clear title to property. Situated west side, ½ block to yellow car, good California house, 5 rooms, bath and breakfast-room, newly papered. Bearing fruit trees, different kinds and shade trees, all fenced. Garage. Chicken equipment for 500 hens, windmill, also city water piped all over, gas, electric lights. This offer good for 10 days. ALL CASH. You will have to hurry as this is a big bargain. No agent or commission paid. Address A, box 184, TIMES OFFICE.

FOR SALE—BARGAIN—BARGAIN— WEST ADAMS DISTRICT. ONLY $5500. TERMS ONE THOUSAND CASH. 2806 MENLO AVE. Two-story, 9-room house, large lot, 49½x162. Paved street, no assessments. Menlo ave., one block east of Vermont, and one block south of Adams. House open. Phone CHAS. B. FELTS 60165.

FOR SALE—BY OWNER, 6-ROOM STRICTLY modern white house with basement, large garage. Located in beautiful West Adams district. Hardwood floors, inverted lights, attractive wall paper, lawn, flowers, shrubbery, fruit trees. Deal direct with owner and save commission. Liberal discount for spot cash. Take W. Adams car to Cimarron, walk 2 short blocks south, ½ east, to 2176 W. 29TH ST. No agents.

FOR SALE— HOLLYWOOD $10,000 CORNER NEW COLONIAL BUNGALOW OWNER MUST SELL FOR $8500. Unsurpassed view of beautiful foothills. This will not last over today; come out and inspect it for yourself. Open from 1:30 to 5 p.m. Southeast corner Spaulding and De Longpre or phone 560274, ask for BRADBURN.

FOR SALE— $2800—241 E. Avenue 40. Modern 5-room cottage, 50x150. $4500—242 E. Avenue 41. Modern 8-room house, 45x150. F. C. WOOD & CO., 126 W. THIRD ST., Room 713. Phone 61533.

FOR SALE—HOME AND INVESTMENT. Nine rooms, strictly modern; high and sightly; N. Bonnie Brae. Lot 100x150. Additional space for 8 bungalows or court. A world beater. Only $15,000; terms, $5000 cash, balance easy. I will take you to see it. J. S. REYNOLDS. Phone 10345. 404 Metropolitan Bldg.

FOR SALE—BY OWNER, 539 S. OXFORD, WELL BUILT HOME, 1 BLOCK FROM WILSHIRE BLVD. CONTAINS 10 ROOMS, WELL ARRANGED, 5 SLEEPING ROOMS, 3 BATHS, BREAKFAST-ROOM, OAK FLOORS, GAS FURNACE, RUUD HEATER. ALL BUILT-IN FEATURES; GARAGE; OPEN FOR INSPECTION FROM 9 TO 5. PHONE 56480.

FOR SALE— $10,000 HOME FOR $7500. On high ground near Wilshire section. 7 rooms, 2-story home, cellar furnace, 3 bedrooms and sleeping porch; 6 large fruit trees; genuine sacrifice. Call HAWKINS, Main 176 or 599959.

FOR SALE— IN BEAUTIFUL HOLLYWOOD NEW COLONIAL. 7 rooms; breakfast-room, 3 bedrooms, nothing to equal it in all Hollywood; beautiful view of foothills. Call BRADBURN, 560274; owner must sell.

HOUSES—
For Sale.

FOR SALE— Now ready for Occupancy. Modern New Home, Only $4650. 2 light, airy bedrooms, sleeping porch, modernly equipped bath, cabinet kitchen with Pullman breakfast nook, big laundry porch and spacious living and dining-rooms. Finished in old ivory, white enamel and mahogany, hardwood floors throughout, indirect lighting fixtures. A home complete and unique in every particular and a bargain at the price of only $4650. Small cash payment and one per cent. a month for the balance.

This is an example of the homes we have for sale. Over one hundred homes now under construction. Prices range up to $10,500. Telephone or call at office, and representative will take you in his machine and show you our homes. LOS ANGELES INVESTMENT COMPANY, Owners and Builders, Second floor, Investment Bldg., Main 5047; 60127.

FOR SALE— "This is a real home, in a fine neighborhood." 7 BEAUTIFUL ROOMS, 1½ STORIES. BEAUTIFUL HARDWOOD FLOORS. BUILT-IN FEATURES. LARGE CEMENT PORCH. LARGE LOT AND GOOD GARAGE. $5000. You will buy this one on sight. Call and see us and bring in the deposit. It is the best buy we know of in the Southwest today. You will have to act quickly, as there surely will be a lively scrimmage for this fine home. Price has been cut deep to $5000. Pay $3000 cash; balance mortgage. Drive west on 48th to Cimmaron, or take West 48th street car. Address 4914 CIMMARON. Phone owner before calling. VERMONT 798. LAWRENCE B. BURCK CO., Exclusive Agents, 325 South Hill St.

FOR SALE— NEW HOME BARGAIN. WILSHIRE. A BEAUTIFUL LIVING-ROOM, 16x26, FINISHED IN SOLID MAHOGANY, LIBRARY AND HALL IN QUARTER-SAWED GUM; DINING-ROOM MAHOGANY, BREAKFAST-ROOM 13 FEET SQUARE, IN OLD IVORY; KITCHEN, MAID'S ROOM AND BATH, UPSTAIRS ARE TWO BEDROOMS, 15x14, ONE BEDROOM 13x18; ANOTHER, 14x14; TWO BEAUTIFULLY TILED BATHS, ONE WITH SHOWER CLOSET, GAS FURNACE, OF COURSE, WITH TWO-CAR GARAGE. REMEMBER THAT THE RECENT INCREASES IN BUILDING HAVE BEEN VERY SEVERE; A HOUSE STARTED FOUR MONTHS AGO. THEREFORE, AND PRICED RIGHT CAN BE CONSIDERED A BARGAIN. THE PRICE ON THIS ONE IS $16,000. HUBBARD-EVANS-HOIT, WILSHIRE AT MANHATTAN, PHONE 560601.

FOR SALE— $5800. SACRIFICE. $5800. WILSHIRE DISTRICT. 7-room bungalow, large living room with large fireplace, sun parlor or den, with outside entrance to pergola; beautiful dining room and buffet, with outside entrance to front porch; complete kitchen; three bedrooms, two in white and one paneled, or could be used as a sleeping porch; hardwood floors throughout; laundry trays; registers installed for furnace; large closets; fine large bath; large cement basement; good garage; large 50-ft. lot. This house is easily worth $7000, but for quick sale $5800 buys it. Shown by appointment only. Call E. R. VAN HORNE, with STRONG-DICKINSON-McGRATH CO., Main 1273. Evening Phone 790424. 60195. 1015 Marsh-Strong Bldg.

FOR SALE—FURNISHED HOUSE, OWNER GOING TO ARIZONA, WISHES TO SELL BEFORE LEAVING. THIS 2-STORY HOME IS LOCATED IN THE HEART OF WILSHIRE DISTRICT, IS REAL HOME, CONTAINING NINE ROOMS, ALL LIGHT AND AIRY; WILL ALSO SELL FURNITURE, INCLUDING VICTROLA, DISHES, BEDDING, AND LINEN; FOUR BEDROOMS AND SLEEPING PORCH, HAS BASEMENT AND GAS FURNACE. EVERYTHING CLEAN, HOUSE JUST PAPERED AND PAINTED. IF YOU ARE INTERESTED IN A WELL-BUILT MODERN HOME THE PRICE, $14,700, MAY INTEREST. ADDRESS A, BOX 568, TIMES BRANCH OFFICE.

FOR SALE— $9000. A RARE SACRIFICE. BEAUTIFUL WILSHIRE BUNGALOW, 150 N. HARVARD BLVD. Well constructed home with hardwood floors throughout; large living-room, dining room, breakfast room, 2 large bedrooms with wonderful closets. Combination den with wall bed. Large basement, gas furnace and automatic water heater. Lot 50x140, with fruit trees and shrubbery. Beautiful lawn and garage. OCCUPIED BY OWNER AND OPEN FOR INSPECTION ALL DAY. 60817.

FOR SALE— CORNER NEAR FIRST AND RAMPART. $5500. $2000 CASH. 6 sunny rooms and breakfast nook, 2 bedrooms, and den with disappearing bed; all available space utilized by windows, every conceivable built-in feature, concrete porch, concrete garage, large storeroom, near car. $5500. $2000 Cash. $2500 mortgage. Balance terms. See MR. WILKINSON. Res. 56555. Office Bdwy. 2371. No agents.

FOR SALE—IN THE HEART OF THE NORTHwest hills. Overlooking mountain, valley and hills, only 20 minutes from Broadway, 5c car fare. Is snuggled a 10-room well furnished house with all modern improvements, 3 sleeping and scenic porches, etc. 150 feet frontage, shrubbery, 25 fruit trees, garage, etc. Renting for $100 per month. Could be made into 3 beautiful flats, all for $8000; ½ cash. Call Wilshire 2544, after Sunday; also Robert E. Palmer, 2239 Echo Park ave. Phone Wilshire 2799. All agents referred to him. End Echo Park car line.

FOR SALE—$4400. FURNISHED BARGAIN. Completely furnished, 5-room bungalow, on a fine, high lot 53x160. Worth $2000. Close to both yellow and red cars, large living-room, beamed ceilings, hardwood floors, attractive, electrical fixtures, large, white kitchen with inlaid linoleum. 2 bedrooms, good bath, 12 bearing assorted fruit trees. Property is clear. Will take $1500 cash down. The house could not be duplicated now for $5000. The furnishings are good. THIS IS A REAL BARGAIN. ASK MISS ASHLEY, 737 S. Hill st. Phone 12303.

FOR SALE—$25,000. FOR SALE—$25,000. A sacrifice. Artistic Windsor Square residence. 5 bedrooms, 2 baths, maid's room with bath. One of the most attractive gardens in town. Grapes, figs, lemons, avocados, guavas, in fact all table fruits growing on premises. House in wonderful repair. English design, with Oregon shade exterior wall, shingle roof with special graphite dressing. Exterior very attractive. Needle showers, etc. 567585. THE McCARTHY COMPANY. 567585. COR. OXFORD & WILSHIRE BLVD.

FOR SALE— $2000. Nice home, 5 rooms and bath, lot 50x135 to alley; bearing fruit trees, chicken yards, etc.; between Main and Moneta ave., on Homeward ave. (South Los Angeles): $500 cash. Possession February 1. MOYER, 311 Title Insurance Bldg. Main 1511.

FOR SALE— $6500. A REAL BARGAIN AT 3841 SOUTH HILL ST. 8 ROOMS ON EAST FRONT LOT 50X150 FEET. FINISHED IN SOLID OAK AND WHITE ENAMEL. GOOD FURNACE. GARAGE FOR 2 CARS. $1000 AND MONTHLY PAYMENTS LIKE RENT WILL HANDLE. SOUTHLAND REALTY CORP. PHONE 67764. 413 S. HILL ST.

FOR SALE— 8-room house, No. 148 S. Normandie, (corner 2nd st.) 4 bedrooms, lawn, garage, furnace, an ideal close-in high class residence, can be seen by appointment. Immediate possession. For quick sale price, see my exclusive agent. RESERVE INVESTMENT CO., 424 Investment Bldg. Phone 60088.

FOR SALE—7 ROOMS, MODERN, 3 BEDROOMS, built-in features, breakfast-room, cement porch, south front, alley, garage, storeroom, chicken yard, fruit; close to Holy Cross School, other schools and churches. 133 W. 47TH PLACE, between Main and Moneta. Three car lines. Close to all business. Save commission. Price $4850. Will sell furniture if wanted.

FOR SALE— BY OWNER. $16,500. Beautiful ten-room Dutch colonial house on Crenshaw blvd., one block south of Wilshire blvd. One of the most sightly locations in the Wilshire district. Nearly ready for occupancy. White colonial finish throughout. Double garage. Phone BROADWAY 7200; 60607.

FOR SALE—$7500. SPECIAL FEATURES. BUNgalow, 7 rooms, 2 bedrooms. Large tile bath, attractive exterior and yard, hardwood floors throughout. Excellent car service, near stores and school. $1500 cash will handle, rest like rent. THE McCARTHY COMPANY. Cor. Wilshire and Oxford. Phone 567585.

FOR SALE—DO YOU WANT $85 A MONTH INcome and a home for an investment of $7000? Lot 60x165. Duplex house and 3 bungalows, furnished. Lawn, flowers. Near high school and park. Three car lines. Clear. Will sell on time. If interested address OWNER, 146 N. Primrose ave., Monrovia, Cal.

FOR SALE—BEAUTIFUL 10-ROOM HOME, FOUR spacious bedrooms and sleeping porch. Exceptional large corner lot, 1050 Virginia st., Venice. Take Short Line to Frederic Station. Property to be sold at public auction on the premises Wednesday, Jan. 21st at 11 a.m. Immediate possession. Open for inspection. C. H. O'CONNOR, auctioneer. 338985.

FOR SALE— $7250. UNDERPRICED. $7250. 8-room 2-story home on Laveta Terrace, strictly modern, lot 50x185, fruit, garage, beautiful view, etc. MR. WHITELAW, 64620. W. H. SCHWARZKOPF, 227 Story Bldg.

FOR SALE — 6-ROOM NEW COLONIAL, $6800, $2500 down, 3 blocks north of and 65 ft. higher than Windsor Square; 3 large bedrooms, patio, breakfast nook, all oak floors, concrete front porch 20 ft. wide, garage, one block to Sixth st. car. PHONE 66052 mornings.

FOR SALE—EXCELLENT DOUBLE BUNGALOW, 2 bedrooms, dining and living-room, breakfast nook, kitchen, tile bath, oak floors, in each; cheap at $4500; $1000 cash, balance monthly. GRANT McCARTNEY CO., 989 Merchants Natl. Bank Bldg. Pico 302.

FOR SALE— South Pasadena Houses Lots Acreage. CHAS. W. MANWARING. Phone 351282.

FOR SALE—HOLLYWOOD 6-ROOM BUNGALOW, completely furnished, 3 bedrooms, all built-in features; a real sacrifice for $4300. Terms. GRANT McCARTNEY COMPANY, 989 Merchants National Bank Bldg. Pico 302.

FOR SALE—5-ROOM COLONIAL HOUSE, HARDwood floors throughout, finished in ivory and mahogany; roof covered with slate surfaced shingle. See owner on week days at 1344 W. 55TH ST. Terms or trade.

FOR SALE—BEAUTIFUL 6-ROOM BUNGALOW, large sleeping porch, hardwood floor throughout; cement porch, drive, large garage. Price $4500. $750 cash. University car. Phone OWNER, 63000.

HOUSES—
For Sale.

FOR SALE—HOUSE. BY OWNER. WILSHIRE DISTRICT. OPEN FOR INSPECTION 1:00 to 5:00 P.M. DAILY EXCEPT SUNDAY. IN VERY BEST NEIGHBORHOOD [illegible] ONE-HALF BLOCK FROM WILSHIRE BOULEVARD, BEING 690 SOUTH [illegible] AVENUE. New two-story Colonial house of [illegible] strictly modern, including [illegible] baths besides shower. CENTER HALL, LIVING ROOM, [illegible] DINING ROOM FINISHED IN [illegible] HARDWOOD FLOORS THROUGHOUT. DECORATIONS IN OIL. LARGE LOT WITH DOUBLE GARAGE. FOR MUCH LESS THAN ACTUAL [illegible] ON EASY TERMS. [illegible] one-half block.

FOR SALE— TWO GOOD REASONS [illegible] HOUSE HUNTING [illegible] WITHIN A BLOCK WEST OF [illegible] $5500. Beautiful six-room bungalow, [illegible] modern in every respect, [illegible] wonderful bargain. MR. LEWIS, [illegible]

$6500. Seven-room bungalow, [illegible] Phone 60087. 718 Central Bldg.

FOR SALE— $8750. COLONIAL BUNGALOW. SACRIFICE. On West 51st st., near Vermont, [illegible] finished in white. [illegible] house and could not be built [illegible] price. Has garage and large lot [illegible] is located among fine homes. [illegible] bargain. Terms can be arranged. Mr. Bowen. R. C. MITCHELL CO., Sixth Floor Trust & Savings Bldg. 60817. Sixth at Spring.

FOR SALE— $6000. SEE THIS. SEE THIS. SEE THIS. 7 ROOMS. 4 BEDROOMS. 1 BLOCK TO SCHOOL. 1 BLOCK TO CAR. THIS STORY AND A HALF BUNGALOW BUILT FOR A HOME. IT IS IN A FINE CONDITION, ON A FINE STREET IN SOUTHWEST. WELL WORTH [illegible] PRICE. OWNER MUST SELL [illegible] MAKES THIS LOW PRICE [illegible] NECESSARY TO GET THIS. THE FRANCE INVESTMENT CO., REAL ESTATE, LOANS AND INSURANCE, SUITE 412, UNION OIL BLDG. $6000. BDWY. 3344.

FOR SALE— HOLLYWOOD SPECIAL. Fine Investment. [illegible] Must be sold at once; [illegible] wood bungalow. [illegible] lot 50x150, two blocks from [illegible] sleeping porch extra. [illegible] garage. A WELL BUILT [illegible] CO., 602-3-4 Story Bldg. [illegible] Evening Pico [illegible]

WEST OF ECHO PARK. [illegible] WONDERFUL VIEW. [illegible] ON ONE LOT. [illegible] ON CORNER. [illegible]

FOR SALE— IN THE HEART OF [illegible] A BONA FIDE BARGAIN. YOUR INSPECTION [illegible] Solid 10 beautiful [illegible] in mahogany, hardwood floors [illegible] you are looking for a real [illegible] to see this. OPEN FOR INSPECTION [illegible] or phone for appointment. [illegible] & DUSKIN, 1081 Black Bldg.

[illegible] CHALET, NEARLY NEW. $9000. [illegible] Hollywood district. [illegible] 6012 MELROSE AVE. Phone [illegible]

FOR SALE— $6500. MUST BE SOLD. MOVE RIGHT IN. This is the best buy on [illegible] rooms, 4 bedrooms, [illegible] repair. Good car service. [illegible] PHONE 61461.

FOR SALE— [illegible] This is unquestionably [illegible] the southwest part of the city [illegible] ceiling joist used throughout. [illegible] 2 bedrooms and den, all [illegible] MR. WRIGHT. GOLDEN STATE REALTY CO., 416-17 Central Bldg.

FOR SALE—A BUNGALOW, [illegible] built-in features, [illegible] MONT 641. [illegible] $3800.

FOR SALE— WILSHIRE COLONIAL [illegible] heart of Wilshire. [illegible]

FOR SALE— 1020 W. 50TH [illegible] Will sell my equity [illegible] low, 3 bedrooms [illegible] month. Only 200 feet [illegible] car and two blocks from [illegible] diate possession. See owner [illegible] Phone 62032.

FOR SALE—6-ROOM [illegible] in good condition, [illegible] alley, on the [illegible] West 25th st., [illegible] $11,000 if sold quickly. W. H. KEIM, owner.

FOR SALE— HEART OF [illegible] One of the finest [illegible] Right up to the [illegible] $17,500. [illegible] H. B. EMBLEMAN [illegible] 62940. GROUND FLOOR [illegible]

FOR SALE—BY OWNER, [illegible] large screen porch, [illegible] C.S. and M.E. [illegible] back to leave room for [illegible] Lot 50x135. Price $3500 [illegible] Location 923 East [illegible] Huntington Park [illegible] time, preferably after [illegible]

FOR SALE—WEST ADAMS [illegible] 2341 [illegible] 5-room strictly modern bungalow, [illegible] ceilings. French [illegible] Wonderful view, [illegible] car marked through [illegible]

FOR SALE—ELEGANT [illegible] real mahogany, [illegible] Right up to the [illegible] Owner in the [illegible] the city. [illegible] Call on UNCLE [illegible] White house.

FOR SALE—7-ROOM [illegible] rooms and garage [illegible] from car line, [illegible] Beautiful street. [illegible] Price $3200. $300 [illegible] owner, 145 N. DITMAN ST. [illegible]

FOR SALE— New bungalow, bath and [illegible] alley. Facing east, [illegible] Indiana or [illegible] neighborhood. $600 cash [illegible] balance $30 [illegible] ANA. Owner. [illegible]

FOR SALE—5-ROOM [illegible] ing porch, [illegible] rugs, newly finished, [illegible] large yard, chicken [illegible] week days from 10 a.m. [illegible] 8 DITMAN ST. [illegible] $3200. Terms.

FOR SALE — TWO [illegible] on one lot. I own [illegible] erty 100x160; suitable for [illegible] for this frontage, [illegible] and 50 feet. [illegible] Avenue 64. Garvanza. [illegible] er, 1200 Haas Bldg. [illegible]

FOR SALE—SPLENDID [illegible] near 1st and [illegible] buy as the price has [illegible] the location is [illegible] in a splendid [illegible] story home on a [illegible] and garage. WESTLAKE REALTY [illegible]

FOR SALE—BEAUTIFUL [illegible] excellent location, [illegible] rooms, 3 bedrooms, [illegible] features. [illegible] GRANT McCARTNEY [illegible] S.W. Branch, 3911½ [illegible]

FOR SALE—GREAT SACRIFICE [illegible] room cottage. [illegible] and interior [illegible] the best of [illegible] tion. Only $3000 [illegible] tee Park car. [illegible]

FOR SALE—MODERN [illegible] on most beautiful [illegible] dens; convenient [illegible] approximately [illegible] bungalows; [illegible] $5100. PHONE [illegible]

FOR SALE—BY OWNER [illegible] kitchenette, [illegible] wash house, [illegible] $3600, half cash, [illegible] ANDREWS BLVD. [illegible] car line.

FOR SALE—N.W. [illegible] room modern [illegible] ers and fruit. [illegible] $7500, $1500 [illegible] 1219 W. 50TH ST. [illegible]

FOR SALE—WHY [illegible] one of our [illegible] tracts? Sold on [illegible] Blvd. car to [illegible] to tract office.

[illegible]

TUESDAY MORNING,

Classified Liners.

HOUSES— For Sale.

FOR SALE— $5000. [illegible] SAFE IN PUTTING THE REPUTATION OF OUR NAME BEHIND THE STATEMENT THAT THIS IS AS GOOD AN OPPORTUNITY TO BUY A HOME AS ANY WE HAVE HAD WITHIN THE PAST TWO YEARS [illegible] SUPERIOR TO OFFERINGS OF [illegible] DAY. ONLY. $5000. [illegible] better construction [illegible] procurable. [illegible] years old. [illegible] bath and dressing [illegible] second floor. [illegible] maid's room and [illegible] first floor. [illegible] instantaneous water [illegible] the last degree. [illegible] INDISPUTABLE BARGAIN. THE FRANCE INVESTMENT CO., REAL ESTATE, LOANS AND INSURANCE, Suite 412, Union Oil Bldg. Bdwy. 3344.

[illegible] WILSHIRE HOME, $25,000. [illegible] CATALINA STREET. [illegible] plaster of the English type, [illegible] lot. Twelve rooms, beautifully [illegible] in the living-room, den [illegible] dining-room in oak, silk tapestry [illegible] walls. Modern with every possible [illegible] breakfast-room and five sleeping [illegible] servants' quarters, and three [illegible] double garage. Being offered at a [illegible] for a quick sale, as the owner expects [illegible] East at once. Open daily from [illegible] for your inspection. Can give possession [illegible] R. C. MITCHELL COMPANY, [illegible] L. A. Trust & Savings Bldg. Sixth at Spring. 60817.

Wilshire Bargains. [illegible] bungalow, North Ardmore, $5000. [illegible] delightful bungalow on Maplewood, [illegible] beautiful view. Only $7500. [illegible] 3 bedrooms, 2 tile baths, a dandy, $8500. [illegible] bungalow, 7 rooms, 3 bedrooms, [illegible] [illegible] on Harvard, 60-foot lot, [illegible] $12,000. [illegible] ROWAN, 223 Van Nuys Bldg. 13039.

[illegible] MANSION ONLY ½ BLOCK [illegible] OF WILSHIRE BLVD. AND [illegible] OF ARDMORE. FINEST LOCATION IN THE CITY. [illegible] Main rooms downstairs finished in solid mahogany; upstairs finished [illegible] bathrooms. House con[illegible] [illegible]

HOUSES— For Sale.

FOR SALE—HOUSE.

BY OWNER

WILSHIRE DISTRICT

OPEN FOR INSPECTION 1:30 to 5:00 P.M. DAILY EXCEPT SUNDAY.

IN VERY BEST NEIGHBORHOOD AND ONLY ONE-HALF BLOCK FROM WILSHIRE BOULEVARD, BEING

690 SOUTH BRONSON AVENUE.

New two-story Colonial house of ten rooms, strictly modern, including gas furnace and three baths besides shower.

CENTER HALL, LIVING ROOM, LIBRARY AND DINING ROOM FINISHED IN MAHOGANY. HARDWOOD FLOORS THROUGHOUT. HAND DECORATIONS IN OIL.

LARGE LOT WITH DOUBLE GARAGE.

FOR MUCH LESS THAN ACTUAL VALUE AND ON EASY TERMS. Do not fail to see this between the hours named. By auto go out Wilshire boulevard to Bronson Avenue, then south one-half block.

FOR SALE—
TWO GOOD REASONS TO END YOUR HOUSE HUNTING EXPEDITION WITHIN A BLOCK WEST OF BERKELEY SQUARE.
$5500. Beautiful six-room bungalow, hardwood floors, modern in every respect; large lot, trees, flowers, south exposure, wonderful bargain. What more could you ask. MR. LEWIS, 66987.
$6500. Seven-room bungalow, large living and dining room thrown together, two lovely bedrooms, an extra bedroom, maid's room and bath finished upstairs. Large, convenient kitchen, built-in features, cooler, small cement room used for laundry room, 2 wash trays; to cement alley; beautiful lawn, flowers, bearing fruit trees. You will find this to be better than advertisement reads. MR. LEWIS, 66987.
WILL H. SANDERS,
Phone 66987. 716 Central Bldg.

FOR SALE—
$3750.
COLONIAL BUNGALOW
SACRIFICE.
On West 51st st., near Vermont. 6 large rooms, finished in white. Has all appearance of a new house and could not be built today for the price. Has garage and large lot with lawn, and is located among fine homes. This is a genuine bargain. Terms can be arranged. Mr. Brown.
R. C. MITCHELL CO.,
Sixth Floor Trust & Savings Bldg.
60817. Sixth at Spring.

FOR SALE—
$6000. SEE THIS.
SEE-THIS.
SEE-THIS.
9 ROOMS 9
4 BEDROOMS 4
1 BLOCK TO SCHOOL 1
1 BLOCK TO CAR 1
THIS STORY AND A HALF BUNGALOW WAS BUILT FOR A HOME. IT IS IN A SPLENDID CONDITION ON A FINE STREET IN THE SOUTHWEST. WELL WORTH $1500 MORE THAN PRICE. OWNER MUST SELL THIS WEEK. MAKES THIS LOW PRICE. QUICK ACTION NECESSARY TO GET THIS.
THE FRANCE INVESTMENT COMPANY,
REAL ESTATE, LOANS AND INSURANCE,
SUITE 412, UNION OIL BLDG.
$6000. BDWY. 3344.

FOR SALE—
HOLLYWOOD SPECIAL.
Fine Investment. $6850. Beautiful location.
Must be sold at once; this beautiful bungalow. Located on a large lot 50x150, two blocks from car line, sleeping porch extra. Woodwork finished in beautiful brown stain. Lawn, shrubbery, garage. A WELL BUILT home, with all conveniences. Easy terms. This is an exceptional buy. Call C. MASON, with J. B. ALTHOUSE CO., 602-3-4 Story Bldg. 64175. Evenings Pico 2866.

FOR SALE—
IN THE HEART OF WILSHIRE.
$13,500.
A BONA FIDE BARGAIN.
YOUR INSPECTION INVITED.
Solid 10 beautiful rooms, downstairs finished in mahogany, hardwood floors throughout. If you are looking for a REAL HOME, be sure to see this.
OPEN FOR INSPECTION 2 TO 5 P.M.
622 S. KENMORE,
or phone for appointment,
568842.

FOR SALE—
$6500. MUST BE SOLD.
MOVE RIGHT IN.
This is the best buy on the market; rooms, 4 bedrooms, furnace, lots of closets, modern in every way. Substantially built, in repair. Good car service.
A. M. JAMISON.
PHONE 61401. 312 Hollingsworth Bldg.

FOR SALE—$5250. SEVEN ROOMS. This is undoubtedly the best buy in the southwest part of the city; 2 bedrooms and den; alley. This is an exceptional buy. MR. WRIGHT.
GOLDEN STATE REALTY CO.,
416-17 Central Bldg.

FOR SALE—A BUNGALOW, 5 LARGE ROOMS, built-in features, built by owner; fine view, northwest part of city. Lawn, roses, flowers, bearing fruit trees, chicken yard. Immediate possession. $3800.

FOR SALE—
$4800.
WILSHIRE COLONIAL BARGAIN.
Five-room new white colonial bungalow in heart of Wilshire.
HARRY GROSSMAN,
204-5 Hass Bldg.,
Seventh and Broadway.
Phones: 64374. Main 182.

FOR SALE—
1029 W. 50TH STREET.
Will sell my equity six-room modern bungalow, 3 bedrooms, $1800 cash, balance monthly. Only 200 feet west of Vermont car and two blocks from 54th st. Immediate possession. See OWNER. Phone 62032.

FOR SALE—8-ROOM HOUSE in good condition, on the northwest corner of West 25th st. and 6th ave. Phone WEST 4988. $11,000 if sold quickly. W. H. KEIM, owner.

FOR SALE
HEART OF WILSHIRE.
One of the finest new homes. Right up to the minute. 10 large rooms. $17,500. See me today. Mr. Coldren.
H. B. ESHLEMAN REALTY CO.
62940. GROUND FLOOR.

FOR SALE—BY OWNER, 5 ROOMS, large screen porch, gas, bath. Lot 50x135. Price $2900, terms. Location 922 East 43rd st. Take Huntington Park or Vernon ave. car; preferably after 4:30 p.m.

FOR SALE—WEST ADAMS DISTRICT.
2341 Rimpau ave.
8-room strictly modern bungalow; French windows. Wonderful view, growing locality.

FOR SALE—ELEGANTLY FURNISHED real mahogany, 7-rm. house. Right up to the minute. Call on UNCLE GEORGE. White house.

FOR SALE—7-ROOM MODERN HOUSE, rooms and garage. Fine condition. Beautiful street. Price $3200, $300 down. Owner, 145 N. DITMAN ST.

FOR SALE—New bungalow, bath and garage, alley. Facing east. Indiana or Stephenson ave. car. $800 cash will buy, balance $20 payment per month. Owner. No agents.

FOR SALE—5-ROOM BUNGALOW WITH sleeping porch, fumed oak furniture, newly finished, large yard, chicken house. S. DITMAN ST. $3200. Terms.

FOR SALE — TWO 4-ROOM MODERN houses on one lot. Avenue 64, Garvanza. 1209 Haas Bldg. 12240.

FOR SALE—BEAUTIFUL 6-ROOM, excellent location, 3 bedrooms, sleeping porch, oak floors.
GRANT McCARTNEY COMPANY,
S.W. Branch, 3911½ S. Vermont.

FOR SALE—GREAT SACRIFICE room cottage. This place is in the best of shape. Only $3400.

FOR SALE—MODERN FIVE-ROOM bungalow. $5100. PHONE before 9 a.m.

FOR SALE—N.W. A FINE room modern residence. $7500, $1500 cash. 1219 W. 39TH ST.

Classified Liners.

HOUSES— For Sale.

FOR SALE—

$33,000.

FINEST OFFER

ON SOUTH ARDMORE,

75X150 FOOT FRONTAGE.

THIS BEAUTIFUL HOME IS POSITIVELY

the last analysis in a residence that is complete from every conceivable angle. 12 magnificent rooms, four master bedrooms and baths, 2 sleeping porches, finished amusement hall, maid's quarters and bath, chauffeur's quarters and bath in garage; excellent basement and furnace-room.

THE ENTIRE HOUSE IS FINISHED IN HARDWOOD, mahogany predominating. The fixtures are of the very best and are artistically designed. The walls are all decorated in oil on canvas. In fact, if there is anything lacking in this establishment, we failed to discover it.

THE PROPERTY FACES EAST AND SOUTH, is of English type of architecture and would cost to duplicate today fully $15,000 more than the price asked.

Shown by appointment.

Consult

THE FRANCE INVESTMENT COMPANY.

REAL ESTATE, LOANS AND INSURANCE.
SUITE 412 UNION OIL BLDG.
BDWY. 3344. BDWY. 3344.

FOR SALE—
COMPLETELY FURNISHED.
READY TO STEP
RIGHT INTO.
A NEW BUNGALOW,
WEST HOLLYWOOD,
NORTH WILSHIRE
DISTRICT.
ONLY $8000. ONLY
OWNER LEAVING CITY THIS WEEK. HERE'S A CHANCE FOR A HOME OR AN INVESTMENT.
HOUSE OF BEST COLONIAL TYPE AND CONSTRUCTION. IT CONSISTS OF SEVEN GENEROUS-SIZED ROOMS, THREE OF WHICH ARE SLEEPING CHAMBERS. THE FURNISHINGS ARE PRACTICALLY BRAND NEW, OF EXCELLENT TASTE AND ARE COMPLETE, FROM SILVER AND LINEN TO A LAWN MOWER.
TELEPHONE FOR FULL DETAIL.
YOU MAY MOVE IN IMMEDIATELY.
EXCLUSIVELY
BY
THE FRANCE INVESTMENT COMPANY,
REAL ESTATE, LOANS AND INSURANCE,
SUITE 412, UNION OIL BLDG.
BDWY. 3344. BDWY. 3345.

FOR SALE—
NEW HOME BARGAIN.
WILSHIRE.
A BEAUTIFUL LIVING-ROOM 16x26, FINISHED IN SOLID MAHOGANY, LIBRARY AND HALL IN QUARTER-SAWED GUM; DINING-ROOM MAHOGANY, BREAKFAST-ROOM 13 FEET SQUARE, IN OLD IVORY; KITCHEN, MAID'S ROOM, AND BATH. UPSTAIRS ARE TWO BEDROOMS, 15x14, ONE BEDROOM 13x18; ANOTHER, 14x14; TWO BEAUTIFULLY TILED BATHS, ONE WITH SHOWER CLOSET. GAS FURNACE, OF COURSE, WITH TWO-CAR GARAGE. REMEMBER THAT THE RECENT INCREASES IN BUILDING HAVE BEEN VERY SEVERE; A HOUSE STARTED FOUR MONTHS AGO, THEREFORE, AND PRICED RIGHT CAN BE CONSIDERED A BARGAIN. THE PRICE ON THIS ONE IS $16,000.
HUBBARD-EVANS-HOIT,
WILSHIRE AT MANHATTAN.
PHONE 560691.

FOR SALE—
DON'T WAIT—TODAY WON'T BE AN INSTANT TOO SOON AT—
WEST ADAMS PARK.
SEE OUR AGENT AT TRACT OFFICE, CORNER RIMPAU (25TH AVE.) AND W. ADAMS ST. TAKE YOUR AUTO OR WEST ADAMS ST. CAR.
$4700 TO $6000.
NOT 'BUILT TO SELL,' BUT BUILT TO LIVE IN.
NEW, UP-TO-DATE BUNGALOWS. COMPARE THEM WITH ANYTHING OF THE KIND IN LOS ANGELES FOR PRICE, TERMS AND LOCATION. PHONE WEST 2591.

FOR SALE—
ONLY—$8500—ONLY.
NEW DUTCH COLONIAL
WILSHIRE DISTRICT.
7 rooms, finished in ivory, large living-room and dining-room across front, tile mantel with radio fire heater, beautiful buffet, cozy breakfast-room, most convenient kitchen, laundry and extra toilet on screen porch; 3 bedrooms with extra large closets and bathroom on second floor; lawn, young hedge and fruit trees, cement drive to garage; big lot, 50x171; beautiful location, convenient to new L. A. High School. This delightful home built six months and now occupied by the owner, but reverses demand immediate sale. Property easily worth $11,000, but $8500 takes it. For appointment call ELMER B. BARNES, with
STRONG-DICKINSON-McGRATH CO.,
60195. 1015 Marsh-Strong Bldg. Main 1273.

FOR SALE—
$8000 GREATEST BARGAIN TODAY.
HANDSOME HOME, IMMENSE LOT.
Modern 9-room home on high ground, only 25 minutes out, lot 140x185, on beautiful corner, large veranda two sides; big living room with French windows, plate glass, everything harmonious and attractive; five bedrooms, sleeping porch, shrubbery, flowers, wonderful view, mountains and city, convenient to car, schools, etc. Would cost over $18000 to build this splendid home today, and it's a REAL SNAP. Better hurry if you get it. Terms.
WILLIAMS BROS. CO. 61886,
206 H. W. Hellman Bldg., 4th and Spring.

FOR SALE—
BARGAIN—GO SEE.
2288 WEST 25TH ST. Take West Adams car to Cimarron, walk one block north or motor to West Washington to Cimarron and south to 25th street, near Berkeley square. Four bedrooms, large sleeping porch, overlooking the entire city; garage for two machines; newly painted and decorated. Value $11,000. Price for ten days only $8650. $2500 cash, balance easy. Or call 65268 and I will send a car to get you. Estate, must sell. MR. LAMBERT.

FOR SALE—
PRETTIEST COLONIAL
IN ALL WILSHIRE.
On corner of West 10th and 3rd ave. See this brand new dignified home, it's the sweetest 7-room home in L. A. 3 large sunny bedrooms, tile kitchen, bath and shower; really the most uniquely designed and arranged home you have ever seen. One can make a nice profit in 60 days if purchased at once. Southeast corner 10TH AND 3RD AVE. Phone 560274.

FOR SALE—
$4750. $4750. $4750.
MODERN SEVEN-ROOM BUNGALOW.
This beautiful bungalow is located on the Grand avenue car line. The house was built for a home by the owner. Seven beautiful rooms and a sleeping porch, with every modern built-in feature; garage; alley. See MR. WRIGHT,
with
GOLDEN STATE REALTY CO.,
416-17 Central Bldg. Phone 13411.

FOR SALE—
WIFE SICK!—MUST SACRIFICE.
Her beautiful 6-room bungalow. Large bedrooms, garage, chicken houses. This place is in fine location; lot 50x195. Don't let this go by. This property must sell this week. Only $4200. Terms. Take Huntington Park car, get off at 4326 McKINLEY AVE.

FOR SALE—FINE 2-STORY MODERN HOUSE. 7 rooms and porch, bath, 2 toilets, furnace, water heater, hardwood floors, lot 55x176, all kinds plants, trees, shrubbery, flowers, fruit trees, etc. Wilshire district. Best part of city. On beautiful wide street, close in on 2 car lines. 906 Virgil st. Look at it and Phone DR. SCHIFFMAN, 10251 for particulars. No agents.

FOR SALE—BEAUTIFUL 10-ROOM HOME. FOUR spacious bedrooms and sleeping porch. Exceptional large corner lot. 1050 Virginia st., Venice. Take Short Line to Frederic Station. Property to be sold at public auction on the premises Wednesday, Jan. 21st, at 11 a.m. Immediate possession. Open for inspection. C. H. O'CONNOR, auctioneer. 558985.

FOR SALE—IMMEDIATE POSSESSION.
Six-room modern bungalow, every built-in feature; finished in old ivory, tapestry paper, white enamels. Hardwood floors, 3 bedrooms, roomy kitchen. Double garage; lot 50x150. Located on La Salle near West Adams. Price $6450. Terms to suit. OWNER, 419 Security Bldg., 11620.

FOR SALE—ONLY $4400. $1875 CASH, mo. Beautiful modern 6-room bungalow in southwest, 2 large bedrooms, breakfast room. Can be used for bedroom. White enameled bath room and kitchen. Hardwood floors, beam ceilings, stationary tubs, cement porch, garage. J. W. HUBBARD. Phone 22721.

FOR SALE—MODERN 2-STORY 8-ROOM HOUSE, newly decorated, hardwood floors, double garage, good neighborhood, near school and Manual Arts High. Terms. 4312 BRIGHTON AVE. Key 4318. Phone Wilshire 391.

FOR SALE—11-ROOM MODERN HOUSE, LOT 60x175. Hardwood floors, 2 baths, sleeping porch, breakfast-room, 4 bedrooms, cement basement, fine location in Hollywood. $8500, terms. 656 N. VERMONT. Phone 597092.

FOR SALE—MODERN 5-ROOM COTTAGE, EXcellent condition, good location, price only $2250, terms, $500 cash, $25 per month.
GRANT McCARTNEY COMPANY.
939 Merchants National Bank Bldg. Pico 302.

FOR SALE—IMMEDIATE POSSESSION, 10-ROOM Wilshire house. This choice place is located in Wilshire section, 616 Westmoreland, between Wilshire and Sixth, close in, fine car service, open for inspection, terms. WILSHIRE 2620.

FOR SALE—WE HAVE PLANS FOR A MODERN five-room house which we will build for $1600. Liberal terms. Three and four rooms for $800 to $1200.
SOUTHLAND HOME COMPANY,
701 American Bank Bldg.

FOR SALE — BEAUTIFUL SIX ROOMS AND bath, colonial bungalow, elegantly appointed and furnished, located on beautiful Heliotrope Drive. Immediate possession. Apply 1168 HELIOTROPE DRIVE. 599087.

FOR SALE—2 NICE 6-ROOM MODERN BUNGAlows, built-in features, lawn, garage, 11 palms on the curb, one on a corner lot 60x120, on car line. Close in. $4500, easy terms. Phone 12408. 323 SECURITY BLDG.

FOR SALE—BY OWNER, SACRIFICE, TWENTY thousand dollars, 9 room modern house, Wilshire district, for sixteen thousand net. 414 St. Andrews Place. Tel. WIL. 285, or BDWY. 3519.

FOR SALE—TO SETTLE AN ESTATE, MODERN 5-room house, with three garages; all rented; lot 40x125, located at 952 CROCKER ST. Call 833 SAN PEDRO. Administrator.

FOR SALE—5-ROOM COTTAGE, ONLY $1600, terms $600 cash. 1917 Griffin ave. Rented, must be sold, see it. W. F. McCANN, The Virginia, Van Nuys, Cal. Phone 109.

FOR SALE—9-ROOM HOUSE, HIGH GROUND, near Westlake Park. Could easily be arranged for duplex or apartment. Might take small bungalow in part payment. Address D, box 58, TIMES OFFICE.

FOR SALE—6-ROOM BUNGALOW, FURNISHED, $5250. Move in. SANTA BARBARA AND ARLINGTON.

HOUSES— For Sale.

FOR SALE—HOUSE

WINDSOR SQUARE

IN THE VERY HEART OF BEAUTIFUL WINDSOR SQUARE, OUR BEST RESIDENTIAL DISTRICT. HIGHLY RESTRICTED AND RESTRICTIONS HAVE OVER FORTY YEARS TO RUN. ONLY LITTLE OVER ONE BLOCK FROM WEST SIXTH STREET CAR LINE, BEING

419 LORRAINE BOULEVARD

Nearly new two-story strictly modern colonial house of ten rooms. Every modern appointment, including three baths, besides separate shower. Hardwood floors throughout.

LOT 100x150 FEET WITH GARAGE.

Must be sold, hence will accept an offer of much less than actual value.

Open for inspection 1:30 to 5:00 P. M. daily except Sunday. By auto go out either Wilshire Boulevard or West 6th Street to Lorraine boulevard, then north to above number, or take West Sixth Street Car to Lorraine Boulevard.

FOR SALE—
SEE THIS COLONIAL GEM.
Exquisite white clapboard home in the heart of the Wilshire district. Has large living-room, sun parlor, breakfast-room, vanity room and kitchen on the first floor and four lovely bedrooms and two baths on the second floor. Maids room and bath is off of the kitchen. This is a splendid home, well built and almost new. It is of colonial architecture and is very attractive. Price $18,000.
A fine home on Westchester Place can be had for $10,500. This room has four beautiful bedrooms. The downstairs is finished in old ivory and is very attractive. This home is worth $12,000.
We also have an attractive bungalow on Santa Barbara street. This has three bedrooms. It is located on a fine lot and is well worth seeing. The price is $7000.
KEELER & HAMMEREL,
210 Mortgage Guarantee Bldg.,
626 S. Spring st.
Tel. 66055.

FOR SALE—
$6500. AN IDEAL HOME. $6500.
THIS SIX-ROOM BUNGALOW IS SO ATTRACTIVE THAT IT WILL NOT LAST LONG. THERE IS NOT A FAULT TO BE FOUND FROM THE FRONT DOOR TO THE BACK.
It is well planned and well built and will appeal to the particular woman who wants a permanent home. The lot is 50x190, and has 16 fruit trees and berry bushes.
$6500. —ONLY— $6500.
SHOWN BY APPOINTMENT.
EXCLUSIVE AGENTS.
THE FRANCE INVESTMENT COMPANY,
REAL ESTATE, LOANS AND INSURANCE,
SUITE 412, UNION OIL BLDG.
$6500. BDWY. 3344. $6500.

FOR SALE— $4300.
PHONE EARLY AND STEP FAST.
THESE BARGAINS WON'T LAST.
5-room modern bungalow, hardwood floors, two bedrooms, fireplace, laundry trays, beam ceilings, large basement, fruit and flowers in abundance.
$800 CASH AND $20 PER MO. $3250.
IMMEDIATE POSSESSION.
5-room modern bungalow in North Wilshire, two bedrooms, large kitchen, fireplace, 13 fruit trees, good surroundings.
$1500 CASH AND $35 PER MO. $3250.
Modern 5-room bungalow, fireplace, large porch, 2 bedrooms, 27 fruit trees, lawn and flowers, garage with cement floor.
J. R. BRAY,
Main 6166. Suite 1011 Washington Bldg.

FOR SALE—
$10,000. STOP AT 1346 4TH AVE. $10,000.
$3000 CASH, VACANT, 10 RMS. HDWD. THRUOUT
Large, pretentious, built by day labor, every mod. convenience, double garage, abundance of fruit and shrubbery. Rms. are extra large, well arranged and complete. Hdwd. thruout, basement, furnace, extra toilet, and every feature of the $20,000 home. Open from 2 to 5 p.m.
Ask for MR. BENAY.
ESHLEMAN-CURNUTT CO.
300-334 CENTRAL BLDG.
13911. SIXTH AND MAIN. 13911.

FOR SALE—
$4750. $4750. $4750.
MODERN SEVEN-ROOM BUNGALOW.
This beautiful bungalow is located on the Grand ave. car line. The house was built for a home by the owner. Seven beautiful rooms and a sleeping porch, with every modern built-in feature; garage, alley. See MR. WRIGHT, with
GOLDEN STATE REALTY CO., 416-17 Central Bldg. Phone 13411.

FOR SALE—
BEAUTIFUL 10-ROOM HOME.
$6500—WORTH $10,000.
My very comfortable home, walking distance of Manual Arts and University of Southern California, 6 bedrooms, cellar, furnace, fruit trees and garage. Must be sold this week. Act quick; buy from owner direct and save commission. 1034 LEIGHTON AVE. Phone Vermont 1599.

FOR SALE—
SNAP!
5-RM. HOUSE (NOT MODERN) BUT VERY COSY; SEVERAL OUTBUILDINGS, CHICKEN YARDS, ETC. LOT 150X150. $2750. TERMS. MADISON, BETWEEN OAKWOOD AND MELROSE.
NORMAN & SON,
323 NO. VERMONT. 59180.

FOR SALE—BEAUTIFUL 10-ROOM HOME. FOUR spacious bedrooms and sleeping porch. Exceptional large corner lot. 1050 Virginia st., Venice. Take Short Line to Frederic Station. Property to be sold at public auction on the premises Wednesday, Jan. 21st at 11 a.m. Immediate possession. Open for inspection. C. H. O'CONNOR, auctioneer. 558985.

FOR SALE—
NEW COLONIAL BUNGALOWS.
Located on high ground, no fog, 5 and 6 rooms, large lots, hardwood floors, walls decorated, ivory finish, garage, 5c car fare. $1000 will handle. C. R. EDWARDS, 821 Investment Bldg. 60063.

FOR SALE—
SOUTHWEST SNAP!
Nice 6-room bungalow in fine condition and modern to date. If looking for a home, do not fail to see us. Easy terms. $700 cash to handle. Call LAFLER & GILLIAM, 4811 So. Normandie ave. Vermont 4360.

FOR SALE—NINE-ROOM HOUSE IN WILSHIRE district. Large lot, fruit trees, garage, place for chickens. Beautifully furnished including Knabe Baby Grand Piano, Victrola, linen, silver, Wilton rugs. Owner away, must sell. Phone 567138, or call 169 SOUTH NORMANDIE.

FOR SALE—
BEAUTIFUL HOME SOUTHWEST.
7 rooms, 2 large sunny bedrooms, breakfast room, den with disappearing bed, all beautifully finished, built 4 years, on pretty street in New Vermont Square. $5250. Phone 26322 evenings.

FOR SALE—BY OWNER, AT SACRIFICE FOR three days, 2 houses, corner West 36th and McClintock. Home and income. Take University car, stop West 36th at 1003. Ready for occupancy. H. POWER, 222 S. Grand. Pico 2368.

FOR SALE—CLOSE IN IMPROVED PROPERTY, 9-room residence, garage, 2-story, for two machines; lot 75 feet frontage by 146 feet to alley. Partly furnished. $20,000. Call HOME PHONE 53891 after 10 o'clock a.m.

FOR SALE—TWO 5-ROOM HOUSES, GOOD CONdition, modern, at 1217 E. Jefferson st. Near high and grammar schools. Am drawing $40 a month rent. Will sell for $4000, cash or terms. W. B. CLEZIE, 1333 Main st., Ventura, Cal.

FOR SALE—$5000 FURNISHED HOME FOR your family. Rents for $75 monthly, 3 bedrooms and bath upstairs, hardwood floors, fireplace, cement drive, garage, fruit trees, flowers, chicken yard, best location in city. Phone OWNER, West 5303.

FOR SALE—BARGAIN, 10-ROOM HOUSE, FURNISHED, GARAGE, MODERN CONVENIENCES. MUST BE SEEN TO BE APPRECIATED. OWNER. 1336 BERENDO, NEAR PICO AND VERMONT.

FOR SALE—826 WESTCHESTER, A BEAUTIFUL 7-room plaster bungalow, completely furnished, including Baby Grand piano and Victrola. Price $12,000, worth $14,000. HUBBARD-EVANS-HOIT, Wilshire at Manhattan. 560691.

FOR SALE—WILSHIRE DISTRICT, 6-ROOM BUNgalow, 2 bedrooms and music-room. Has fireplace and very attractive sunny living rooms. For sale by owner. Agents need not apply. $5800. PHONE 567132. Large lot with flowers.

FOR SALE—BY OWNER, $15,000; 10-RM. STRICTly modern house, 629 S. Serrano, betw. Wilshire and 6th st.; best location in city. PHONE 56660, or my office, BDWY. 4418. No agents.

FOR SALE—BY OWNER, LOT 55x140, 4-ROOM California house, 2 blocks from car. Price $1000. 5908 MERIDIAN ST. Owner at 5500 Meridian.

FOR SALE—EXCELLENT LOCATION, 6-ROOM modern bungalow, with all built-in features, oak floors, garage, snap for $3500. Terms.
GRANT McCARTNEY COMPANY,
S.W. Branch, 3911½ S. Vermont. Vermont 7371.

FOR SALE—AM OFFERING FOR JUST 3 DAYS the prettiest little 4-room furnished bungalow that $3850 will buy, terms. 4925 S. WILTON PLACE. Open after 10:30 a.m. Call 560020 after 4 p.m.

FOR SALE—BEAUTIFUL TEN-ROOM FURNISHed home on fashionable Third ave. Hardwood throughout, two baths, gas furnace, sun parlor, etc. All new mahogany furniture. Price $16,000. Phone WEST 5810.

FOR SALE—BY OWNER, 6-ROOM BUNGALOW, exceptionally well built, in excellent condition, in desirable district near Western and Melrose. Price $5700. $4200 cash, mortgage $1500. For appointment, call 568889.

FOR SALE—THOSE WHO WANT NICE BUNGAlows at old prices must hurry. We have two at $2500, 1 at $2650, 1 at $2750, 2 at $2800, all built-ins, easy terms. Near car. 12408. 323 SECURITY BLDG.

FOR SALE—7-ROOM SWISS CHALET, WILSHIRE district, living-room and den 32 ft. long. Two bedrooms, a built-in bed in den, breakfast-room, gas furnace, garage. Equity $4250. Hollywood 5521. No agents.

FOR SALE—MOVE IN TODAY.
New Colonial bungalow, all built-in fixtures; garage; $3500, easy terms. 323 W. 64TH ST. Open for inspection from 1 to 4 p.m., Tuesday and Wednesday.

FOR SALE—LEAVING TOWN, 5-ROOM MODERN bungalow, bath, hardwood floors, sleeping porch, all furnished. 509 Pyrites st. Take red car Sierra Vista, get off at Rose Hill, walk one block west. EAST 553.

FOR SALE—MODERN 7-ROOM HOUSE, REstricted neighborhood, high ground. Bargain, $4500 cash. No agents. Phone after Sunday, GARVANZA 2025.

FOR SALE—THE IDEAL STORY AND HALF bungalow, artistic and complete; 1728 S. KINGSLEY DRIVE. Price $7500. For appointment phone 73124.

FOR SALE—SENSATIONAL SNAP; $2700; MODern 5-room bungalow on corner lot, near Echo Park. THE BARGAIN HUNTERS, 1640 Temple st. Call today.

FOR SALE—$5500, BY OWNER, 7-ROOM, 2-story house, cement basement, lot 50x150, garage and fruit trees, walking distance to U.S.C. and Manual Arts. 1240 W. 37TH PLACE.

FOR SALE—FURNISHED BUNGALOW, 5 ROOMS and bath, hardwood floors, fruit trees; near two car lines. Must be sold as I am leaving city. 809 WEST 57TH.

HOUSES— For Sale.

FOR SALE—

TO CLOSE AN ESTATE

$9500

One of the best built houses in the Westmoreland district, consisting of 8 rooms, 2 baths, 5 bedrooms, 2-car garage, lots of trees, shrubs and flowers. Lot 60x150, east front, paved street. If you are looking for a fine home in a high class district at a sacrifice, Call W. H. COOPER, 56302, evenings 72402.

with

KELLS & GRANT
REALTORS
WILSHIRE BLVD. AT WESTERN AVE.
56302.

FOR SALE—
$7500. PRICE IS RIGHT. $7500.
6 ROOMS AND SLEEPING PORCH.
HOLLYWOOD BUNGALOW.
HAS A LARGE LIVING-ROOM, DINING-ROOM, THREE BEDROOMS. THIS IS AN EXCEPTIONALLY WELL-BUILT HOUSE; FURNACE IS PIPED TO EVERY ROOM; BEAUTIFUL STREET.
THIS IS A BARGAIN AND WON'T LAST LONG.
$7500. —ONLY— $7500.
SHOWN BY APPOINTMENT.
EXCLUSIVE AGENTS.
THE FRANCE INVESTMENT COMPANY,
REAL ESTATE, LOANS AND INSURANCE,
SUITE 412, UNION OIL BLDG.
BDWY. 3344. BDWY. 3344.

FOR SALE—
MOST UNUSUAL
CHALET SNAP.
With 2 baths in N. Wilshire near University and Normal School.
$7850.
My home must be sold by Tuesday, has 2 bedrooms and bath downstairs and complete suite and bath upstairs, could suit two families on account of convenient arrangement of rooms. The best looking home on the prettiest street with a real mountain view in Los Angeles.
The price is ridiculously low. Would sell my beautiful furniture for $1500 extra, in order to move away quickly. For a sale at once, CALL 560691.

FOR SALE—
ABSOLUTELY THE BEST
BUY
IN ALL LOS ANGELES.
7-room modern bungalow, den, and Dutch breakfast-room, with built-in features. Dining-room, with massive buffet, with colored glass door. Bedrooms finished in white, with one large panel mirrors on each closet door. Full front cement porch, garage, large lot, fine neighborhood. Shown by appointment by owner, as don't want tenant disturbed. $2000 cash, gives possession, then $40 or more monthly including interest. Price only $5750, worth $6500. SCHULER, owner, 66943.

FOR SALE—$22,500.
New 10-room white plastered house, corner lot, 100x150, in Wilshire district, overlooking Windsor Square; finished in Circassian walnut and ivory; unusually fine shrubbery, fruit and flowers. Phone OWNER for appointment, M. 4345.

FOR SALE—OR EXCHANGE—IMMEDIATE POSsession, most beautiful 7-room bungalow in S.W., just completed; can't be described; elegance and comfort; built for a home; parquetry floors and hand-painted tapestry; would consider lot for part payment. Call OWNER, Vermont 4290.

FOR SALE—
BEAUTIFUL $4500 HOME.
Completely furnished including piano, thoroughly modern bungalow. Five rooms, all built-in features. Hardwood floors, cobblestone porch, garage, fruit, chicken corrals, etc. Southwest location. Terms. MR. JONES. 402 Central Bldg.

FOR SALE—
$4850—HOLLYWOOD—$4850
A dandy six-room modern bungalow, close to car lines, three bedrooms, hardwood floors, 50x147, lot with garage. Terms TOBIAS, 416 Central Bldg.

FOR SALE—
BEST BUY IN CITY.
5-room features, fireplace, on paved street, car line. $2100, $500 down, $12 per month. LEE, 613 Grant Bldg. Phone 60423.

FOR SALE—NICE 7-ROOM HOUSE, HIGHLAND Park, actually worth $4500. Price $2500. Will give terms. Will rent $22.50 per month. Take Garvanza car marked Eagle Rock ave. Get off at Roy st. at Annandale School, walk west to 6007 ROY ST.

FOR SALE—HUNTINGTON PARK HOME AND income, two houses on lot 50x150. This is a big bargain, go out and see it, fruit, flowers and roses. Call up for further particulars. 62171. MR. SAVIDGE, evenings, Garvanza 1137. BAILEY HALL & CO., 602-4 Citizens Bank Bldg.

FOR SALE—NEW BUNGALOW, 2306 W. 22ND st. also 6-room bungalow, 715 Irolo st., furnished bungalow, 2808 2ND AVE., best bargains in Los Angeles, easy terms. JOHN H. ERION, Builder, 2306 W. 23RD ST. Phone West 7312.

FOR SALE—WILL SACRIFICE FINE 7-ROOM modern residence, hardwood floors, built-in features, furnace, large lot, splendid view, on Oakwood ave., near Vermont, price only $7500. Phone STONE, 65628.

FOR SALE—BARGAIN, 8 ROOMS, 2-STORY, W. Washington car line. 1949 S. ARLINGTON. $5000 terms to suit, made into flats easily; will rent for $150. Owner, 1142 N. HOOVER. Phone 73535, from 10 to 2.

FOR SALE—BARGAIN, 7-ROOM BUNGALOW, W. Washington car line. 1713 THIRD AVE. $5750, terms to suit. Owner, 1142 N. HOOVER. Phone 73553, from 10 to 2.

FOR SALE—$2650, TERMS $1000 DOWN, $25 per month, 5-room cottage. Lot 50 by 125. Close in, near Washington. 22499; evenings 77110.

FOR SALE—VERY NICE 6-ROOM BUNGALOW, on 40th st., near Budlong. Price $5300. Phone WEST 2119, SCHIER.

FOR SALE—COTTAGE, 6 LARGE ROOMS, BATH, newly painted and decorated, garage, fruit trees. 15 minutes from downtown, $3000 handles. 1242 W. 23RD.

FOR SALE—5-ROOM MODERN HOUSE, CALL AT 5048 Stafford road. Not less than $1500 cash. Take Garvanza car, marked York Blvd. Get off at York Blvd., at Ave. 51, walk 2 blocks north.

FOR SALE—$6500.
Just like new, 2-story 9-room house and garage, on Normandie ave., 1 block from Adams. P. J. WILSON, 3754 S. Vermont ave. 25522.

FOR SALE—A BEAUTIFUL 5-ROOM BUNGALOW and breakfast nook, hardwood floors, all built-in features, flowers, chicken and rabbit hutches. 1236 W. 58TH PLACE. Phone Vermont 4508.

FOR SALE—$4700, 6-ROOM BUNGALOW, WELL LOCATED ONLY FEW BLOCKS FROM WEST LAKE AND LA FAYETTE PARKS. PHONE 51132.

FOR SALE—$7000, EASY TERMS, 7-ROOM WESTLAKE HOME, ADJOINING LOT HELD AT $7000. IT WOULD COST $5000 TO DUPLICATE HOUSE. PHONE 51132.

FOR SALE—HOLLYWOOD, $3800, DOUBLE cottage, six rooms, two lots, 90 feet frontage; immediate possession. BURK, 1311 N. Alexandria.

FOR SALE—CORNER HOUSE AND LOT, ALSO furniture, ready for immediate occupancy, no agents. Cash deal only. Apply at 2301 W. 29TH PLACE., corner of Arlington.

FOR SALE—ONE OF THE FINEST HOMES IN Los Angeles, in exclusive West Adams district, at less than bank appraisement. Call OWNER, MAIN 2110, or 73769.

FOR SALE—1107 W. 52ND ST., VACANT, CAN move today. New 6-room very modern bungalow, garage, fine yard. Terms. See owner on premises.

FOR SALE—AT A BARGAIN, $5000, NICELY furnished 7-room house, garage, large lot, Highland Park, rented $65. 214 AMERICAN BANK BLDG. Phone 64029.

FOR SALE—IMMEDIATE POSSESSION, SIX-ROOM modern bungalow, garage, cement drive. 2272 W. 29TH ST. Open for inspection. $4200. Terms. PHONE 61334.

FOR SALE—COMPLETELY FURNISHED 4-ROOM house with sleeping porch, terms. Phone GARVANZA 375.

FOR SALE—IMMEDIATE POSSESSION, 5-ROOM modern bungalow, 720 W. 41ST PL. Owner, 25934.

FOR SALE—7-ROOM MODERN BUNGALOW, Euclid Heights. Inquire 419 S. EVERGREEN. 41544.

FOR SALE—5-ROOM COTTAGE, 1972 SANTEE st., large yard, garage; future business property. OWNER, 1166 N. Wilton place.

FOR SALE—S.W. BARGAIN, PRICE $2700, $700 cash. Good 6-room modern cottage. Extra large lot. Immediate possession. 63000.

FOR SALE—5-ROOM HOUSE, SMALL LOT. 3219 Darwin, $1900 or $2000 terms. Call Sunday a.m. or after 5 week days.

FOR SALE—5-ROOM MODERN BUNGALOW. CEment garage, 8 bearing fruit trees; flowers; forced to sell at once. LINCOLN 3492.

FOR SALE—$500 DOWN, VACANT.
Six-room house, newly painted, papered; $4250. 4371 WESTERN AVE.

FOR SALE—A REAL HOME AND A BARGAIN in perfect condition, on W. 24th near Normandie; $6500. Address D, box 280, TIMES OFFICE.

FOR SALE—A BARGAIN 5-ROOM HOUSE AND bath, large lot, some fruit, $1650. 624 AMETHYST ST., Rose Hill. Phone East 3276.

FOR SALE — $3000 MY 5-R. BUNGALOW, S. Hollywood, hardwood floors, built-in features, garage, fruits. No agents. GARVANZA 770.

FOR SALE—BY OWNER, BEAUTIFUL 7-ROOM colonial bungalow, S.W., furnished or unfurnished. Terms. Phone for appointment. 79340.

FOR SALE—5-ROOM COTTAGE, HOLLYWOOD. Good neighborhood. $2750. Reasonable terms. 656 N. VERMONT. Phone 597092.

FOR SALE—FINE HOME IN WEST ADAMS DIStrict; 9 rooms, 2 sleeping porches, garage. Good condition, $8500. Inquire 72612.

FOR SALE—3 4 AND 5-ROOM HOUSES ON EAST side, easy terms, no race restriction. 128 STIMSON BLDG., 3rd and Spring.

FOR SALE—MODERN 6-R. BUNGALOW, N. Wilshire section. Only $4700. Owner leaving city. JENNISON, 546 N. Western ave. 560194.

FOR SALE—$4500, 5-ROOM MODERN BUNGAlow, high ground, near school. WEST 2218.

FOR SALE—NEW BUNGALOW, 5 ROOMS AND bath. See owner. 760 N. ROWAN AVE.

FOR SALE—6-ROOM MODERN BUNGALOW, Manual Arts district. $4500. Call 52941.

FOR SALE—BEAUTIFUL LARGE 5-ROOM BUNgalow, cottage in rear. Southwest. $5000. 51818.

FOR SALE—5-ROOM MODERN COTTAGE, $3250. Terms. 1166 DEWEY AVE.

FOR SALE—BY OWNER, 12-ROOM HOUSE, 512 Temple street. $5000. Phone MAIN 8706.

FOR SALE—5-ROOM HOUSE, LOT 50X132, double garage. East Hollywood. SOUTH 1652-W.

FOR SALE—HOUSE AND LOT AT 3454 SABINA ST. Write H. W. HAWKINSON, Upland, Cal.

FOR SALE—REAL COZY 5-R. MOD. BUNGALOW, vacant. Commission to agent. OWNER, 64576.

FOR SALE—5 ROOMS, $2700, TERMS. MODern. 36th and Main. Phone 11110. No agents.

FOR SALE—ACRE, 4-ROOM HOUSE, RIGHT IN Los Angeles. Terms. Owner, ROY, 66560.

HOUSES— For Sale.

FOR SALE— $8200.
ANGELENO HEIGHTS, OVERLOOKING CITY.
Easy walking distance through Third-st. tunnel; splendid 9-room, full 2-story residence; not new, but excellently constructed; 4 large, sunny bedrooms, sleeping porch, garage; lot 50x150; excellent neighborhood; want a bargain? It's right here, and just as represented.
KENNEDY & DAVIS, Exclusive Agents,
202 Central Bldg., Sixth and Main sts.
Phone 65446.

FOR SALE—
$8500
SPLENDID CLOSE-IN
PROPERTY ON ORANGE STREET
EAST OF UNION
9-room modern home, refinished throughout. This is an excellent investment, and will make a fine home. CALL E. STAIR, 56302.
with
KELLS & GRANT
REALTORS
WILSHIRE BLVD. AT WESTERN AVE.
56302.

FOR SALE—
$6500. YOU CAN'T FIND BETTER $6500.
NORTH OF
HOLLYWOOD BOULEVARD.
6-ROOM BUNGALOW, LARGE LIVING-ROOM WITH FIREPLACE, LARGE DINING-ROOM WITH BUILT-IN BUFFET. TWO GOOD-SIZED BEDROOMS, LARGE BATH, WELL-PLANNED KITCHEN, NOTHING LACKING HERE. FINE VIEW OF MOUNTAINS.
THE FRANCE INVESTMENT COMPANY,
REAL ESTATE, LOANS AND INSURANCE,
SUITE 412, UNION OIL BLDG.
$6500. BDWY. 3344. $6500.

FOR SALE—
2-STORY DOUBLE HOUSE, UP TO DATE.
15 ROOMS, DOUBLE GARAGE, 2 FURNACES, AUTOMATIC HEATER, 3 BATHROOMS.
CAN'T DUPLICATE FOR $20,000.
LOT 60x145, PAVED STREET.
HIGH-CLASS LOCATION, BUCKINGHAM ROAD.
PRICE $15,000.
PHONE 73664. OWNER.

FOR SALE—COSY HOME, GLENDALE, 4-ROOM Cal. house on lot 50x215. Fenced, fruit, east front, lovely view, ⅓ cash, balance $22 per month. $2650, immediate possession. Phone 60988. RESERVE INVESTMENT CO., 424 Investment Bldg.

FOR SALE—BEAUTIFUL NEW 5-ROOM BUNGAlow, all modern. Hardwood floors, white enameled woodwork, tile bath. Built-in features. A real bargain and a dream. Priced $6500. Phone my exclusive agents for appointment. 60988. RESERVE INVESTMENT CO., 424 Investment Bldg.

FOR SALE—OR EXCHANGE—BUSINESS LOT ON Vermont just south of 10th street. Want 4-flat building or 8-room house. Must be in the best location and price right. Will assume and pay cash. Give location and price of property. Address Z, box 387, TIMES BRANCH OFFICE.

FOR SALE—BRAND NEW WHITE COLONIAL, 8 rooms, large lot, garage and alley, all improvements; cash or terms. Never been lived in. Call between 2 and 4 p.m. or phone for appointment WEST 1223.

FOR SALE—$10,000, 2-STORY 8-ROOM HOUSE, for $5750. Can borrow $3500 foreclosure tells why so cheap, lot 75x200. MATHES, 305 Citizens Bank Bldg.

FOR SALE—FINE MODERN 5-ROOM BUNGAlow, near Branch Library on Pasadena ave., only $2500. $750 cash payment. W. MATTHEWS, 210 Douglas Bldg. 19270.

FOR SALE—$6300, GREATLY UNDER PRICED, 10-room house, paved, 80-foot street, high-class neighborhood, terms. J. C. OLIVER, 430 Chamber of Commerce. 15617.

FOR SALE—MY BEAUTIFUL 6-ROOM BUNGALOW home, 3 bedrooms, hardwood floors, cement basement, cement drive, cement garage, summer sleeping house. Lot 50x150. Owner, 1231 W. 37TH ST.

FOR SALE—DOUBLE BUNGALOW SOUTHWEST. Only $4500. $800 cash will handle, balance easy. This will pay 10 per cent. on $6000. Can show today. Owner, 66842.

FOR SALE—A NINE-ROOM HOUSE, 150 W. 31ST st. A six-room house, 1400 E. 18th st. Some vacant lots. No agents. No phone. Owner, 1923 SANTEE ST., city.

FOR SALE—COTTAGE, 3 ROOMS AND SLEEPING porch; large lot, near Wilshire and Hollywood. $1100, terms $600 cash. 656 N. VERMONT. Phone 597092.

FOR SALE—TWO-STORY, EIGHT-ROOM HOUSE, all modern conveniences, lot 58x135. Near 47th and Main sts. Call H. W. LEONARD, owner, East 3749.

FOR SALE—PASADENA, LARGE CORNER LOT, 140x175; 8-room house, large barn, orange trees and walnuts all other kinds of fruit; $3600, terms, 636 S. SPRING ST. Mr. Belles. 61295.

FOR SALE—ONLY $500 DOWN, LARGE 5-RM. house with 3 lots, 2123 Duane, $4200; also 11-room house, 840 Sunset, $5400. OWNER, 74365.

FOR SALE—A BARGAIN, GLENDALE, SIX-RM. modern house, large lot, garage and fruit trees. WILSON, 61761. 729 Merchants National Bank Bldg.

FOR SALE—5-ROOM BUNGALOW IN HIGHLAND Park. Modern, hardwood floors, fruit trees, $3250. Cash $1000. Balance $20 month. Owner, GARVANZA 1631.

FOR SALE — BARGAIN, WESTLAKE CORNER with two seven-room houses, valuable corner, good home, good income besides. Requires $6000 cash to swing. TEL. 52290.

FOR SALE—BARGAIN HUNTER, GO TO 1459 W. 37th place, am sacrificing 5-room furnished bungalow for $4600. Must sell. Immediate possession.

FOR SALE—COME OUT AND SEE MY BEAUtiful 2-story home, I will sell with or without furniture. Must be seen to be appreciated. No trouble to show it. 1508 MAGNOLIA.

FOR SALE—MUST RAISE MONEY. WILL SELL cheap, modern 5-room bungalow, S.W., garage, paved street, $1000 cash, balance monthly. Inquire 1219 W. 59TH ST.

FOR SALE—BY OWNER, LOVELY HOME, SUITed for large family. Lot 50x125. Gas, electricity, hot water, garage. Near Jefferson High School and Central ave. car. $3500. 60, 2737-S.

FOR SALE—6-ROOM HOUSE AT 1104 E. PICO. Near Central ave. House in first-class condition, $1500 cash, balance terms. Owner FRED HOROWITZ, 244 Douglas Bldg. Bdwy. 7496.

FOR SALE—PRACTICALLY NEW, MODERN, 5-room bungalow, with sleeping porch. Restricted; desirable, $2450; $450 down; balance $25 monthly. GAR. 970.

FOR SALE—HOME AND INCOME, MODERN COTtage on sightly 50-ft. lot to alley, overlooking city. $30 income besides living apartment. $3950. 1437 PLEASANT AVE. Boyle 1215.

FOR SALE—MODERN BUNGALOW, 5 LARGE rooms and sleeping porch, large garage and work shop. Might consider trade on small ranch. Address E, box 3, TIMES OFFICE.

FOR SALE—SOUTH HOLLYWOOD, 3 NEW 4-room bungalows, with garages. N. Harvard blvd., between Romaine and Lemon Grove. Ready Feb. 1. Phone OWNER, 599940.

FOR SALE—NEW 7-ROOM BUNGALOW ON S. W. side; hardwood floors; all built-in features. Owner leaving city. For information PHONE Vermont 5776. No dealers. Furnished or unfurnished.

FOR SALE—5-ROOM HOUSE, LEVEL LOT 50X 100. Well improved, fruit trees and shrubbery. One block from car line. Price $1400. BOYLE 4950. 4125 E. First.

FOR SALE—5-ROOM COTTAGE AND 3-ROOM cottage in rear, both rented. Price only $3000. Live in one and rent the other. 622 E. 24TH ST., near San Pedro car.

FORSALE—6-ROOM HOUSE, IN S.W., NEAR Exposition Park, hot and cold water, gas, electricity, large yard, terms. Mouer talks. Owner, BROADWAY 7621.

FOR SALE—COMFORTABLE 6-ROOM HOME ON two lots, Highland Park. Lawn, fruit, flowers. See owner, 6441 WALNUT HILL AVE., near South Pasadena.

FOR SALE—DOUBLE BUNGALOW, HOLLYWOOD. New double colonial, close to car line and schools; $100 per month income. This is a bargain. MR. TOBIAS, 416 Central Bldg. 13411.

FOR SALE—NEW COLONIAL 6-ROOM PATIO, garage, tile bath and kitchen. By owner, 1108 N. HELIOTROPE. 597026.

FOR SALE—FURNISHED DOUBLE COTTAGE, $4000. $1000 cash, $50 per month; rented $50. One block from 1859 W. ADAMS.

FOR SALE—$5000, HOUSE OF 5 ROOMS, WELL furnished, large lot, rented $4250, Pico Heights. 214 AMERICAN BANK BLDG. Phone 64029.

FOR SALE—NICE 8-ROOM HOUSE AND SLEEPing porch, garage, nice fruit trees on Woodlawn ave. Call 597176, ask for MR. O'KEEFE.

FOR SALE—6-ROOM BUNGALOW FURNISHED or unfurnished. 1907 WEST 43RD ST. Phone 799355.

FOR SALE—BARGAIN, FROM OWNER, 7-ROOM bungalow, breakfast-room white ivory, cellar, furnace, garage. $2540 cash. 3701 VAN NESS AVE.

FOR SALE—BY OWNER, 6-ROOM, 3 BEDROOMS, large lot, garage, very desirable. 3706 VAN NESS AVE.

FOR SALE—BY OWNER, ELEGANTLY FURN. 7-rm. bung. Must see to appreciate. $4500 cash to handle. 1266 W. 52ND ST.

FOR SALE—$2000, $500 DOWN, $25 PER MO. 4-room modern house, large double garage, fruit and flowers. OWNER, 1602 E. 50th st.

FOR SALE—6 ROOMS, DELIGHTFUL BUNGAlow, 2106 9TH AVE. Large lot, garage. Price $7000.

FOR SALE—MY MOD. 5-RM. BUNG., HOLLYwood, lot 49x176, close to car line. Price $4650. Vacant. MR. JENNISON. 560194.

FOR SALE—2-STORY, 8-RM. WILSHIRE HOME, choice location, north of Windsor Square. Only $6500. 546 N. WESTERN AVE. 560194.

FOR SALE—6-RM. BUNG., 50 FT. LOT, 47TH near Vermont. $3700. $700 cash, $35 mo. Quick possession. Dombrowski, Moneta & Vernon.

FOR SALE—SEVERAL BUNGALOWS IN HIGHland Park on easy terms. From $1450 up. MR. GREEN, 303 S Hill. 61334.

FOR SALE—$500 CASH, BALANCE LIKE RENT, 5-room bungalow, 8508 S. OLIVE ST., Key next door. Owner. 799433.

FROM GARRET TO CELLAR IN ONE DAY; windows cleaned, 10c and 15c. Rugs 50c; floors waxed, $1 up. ACME CLEANERS. Pico 1680.

FOR SALE—$350 WILL BUY MY INTEREST IN five-room house, twenty minutes ride west. I owe only $900. 242 DOUGLAS BLDG.

FOR SALE—$5750, $750 CASH, BALANCE EAST. Close-in corner location, small, neat bungalow. PHONE 51132.

FOR SALE—MODERN 5-ROOM BUNGALOW, LOcated southwest. Price $3350. $700 cash, $30 month. SANTA BARBARA & ARLINGTON AVE.

FOR SALE—6 ROOM HOUSE, LOT 40x140. 1721 E. 37TH ST. Owner, 126 E. Ave. 44.

FOR SALE—MISSION STYLE RESIDENCE. BEAUtiful grounds and view. $7000. OWNER, 23915.

FOR SALE—9-ROOM HOUSE, $4600. TO CLOSE an estate. 597875.

FOR SALE—FIVE-ROOM HOUSE. INQUIRE AT 3210 GLEASON AVE. White people preferred.

FOR SALE—SOUTHWEST, MODERN FIVE-ROOM cottage, $3500. Terms. 35032.

HOUSES— For Sale.

FOR SALE—IMMEDIATE OCCUPATION, JUST completed, new 5-room plastered bungalow, ivory finished throughout, hardwood floors, built-in features, indirect lighting, gas connection in each room, garage, cement floor, cement driveway, chicken house, corrals, fruit trees, lawns and flowers. 130 E. 63RD ST. Phone 26379.

FOR SALE — BEAUTIFUL 7-ROOM CHALET, North Wilshire, excellent location, 3 bedrooms, music-room, reception and dining-room oak floors, newly decorated and painted; sacrifice for quick sale.
GRANT McCARTNEY COMPANY,
939 Merchants National Bank Bldg. Pico 302.

HOLLYWOOD— For Sale, Exchange, Wanted, To Let.

FOR SALE— HOLLYWOOD.
$7850. Double and single bungalow furnished. An unusual opportunity. Live in the rear bungalow of 5 rooms and rent the double in front for $90 or collect $140 monthly on it all. For full particulars, see Mr. Barker.
$4650. 6-ROOM BUNGALOW. $4650.
Big, light rooms, well built home, close to schools, stores and cars. Garage. A fine buy.
$3500. 5-ROOM BUNGALOW. $1000 CASH.
Well built—not new, garage, on terraced lot. Near Sunset blvd.
$8500. 2 BUNGALOWS. $3500 CASH.
Modern 4 and 5-room bungalows on one lot, one beautifully furnished. Present rental shows better than 18 per cent. Close to cars and Holly High. For appointment to see the above, Phone Mr. Barker.
$12,500. FURNISHINGS AND LEASE.
Here's your opportunity to have a swell place to live and also have an income. The lease on this place runs 4½ years, was obtained before the rents were raised, and is certainly reasonable, there are 20 apts., all outside rooms, paying the owner better than 50 per cent. on his investment. If you are really interested, see Mr. Krumm today.
TAKE NOTICE. ONE OF THE MOST MAGNIFICENT HOMES IN CRESCENT HTS., WEST HOLLYWOOD, is being offered for sale. $33,000 is the price of this 9-room mansion. Has 5 bedrooms, 2 tiled baths, large laundry in basement, also gas furnace; this lovely home is finished throughout with mahogany and hardwood floors; the lower story is of brick, while the upper portion of house is stucco; the size of the grounds is 160x180 feet, and has most every kind of fruit known to So. Cal., even Avocados growing in its garden; this place can be handled for $17,000 and will be shown by appointment only. See Mr. Krumm.
E. CLARKE COMER,
6548½ Hollywood. Office 577825. Res. Holly 405.

FOR SALE—
COLONIAL SQUARE.
HOLLYWOOD.
SPECIAL PRICE OF
$1500 ON 5 LOTS.
BUILDERS SHOULD SEE THIS AT ONCE. BUNGALOWS WILL SELL QUICKLY. ATTRACTIVE OFFERS. 1356 VINE STREET. OPEN DAILY. BIG VALUE FOR MONEY AND NICE PLACE TO BUILD YOUR HOME. DRIVE OUT AND LOOK AT THIS BEAUTY SPOT OF HOLLYWOOD.
BRANCH OFFICE,
COLONIAL SQUARE,
577636.
1356 VINE STREET.
R. C. MITCHELL CO.
Sixth floor L. A. Trust & Savings Bank Bldg.
60817. Sixth at Spring. 60817.

FOR SALE—
Furnished home in the heart of Hollywood, 8 rooms and sleeping porch, finished in mahogany and white ivory. Beautiful rugs and mahogany furniture. $12,000, terms—immediate possession.
PRETTY COLONIALS $6000 AND UP.
An ideal court site with 6-room bungalow in rear. Beautiful lot with fine trees, 50x170, north of boulevard. A real snap. $9500, terms.
Double bungalow, north of blvd., rents $45 a side, only 2 years old. A nice home and income. This is a real buy. $7500, terms.
See us for bargains.
R. M. GALE CO.
57395. 6408 Hollywood Blvd. 577749.

FOR SALE—
$7900. $7900.
BEAUTIFUL CRESCENT HEIGHTS.
Modern 7-room bungalow in wonderful location. Extra large living-room with handsome tile mantel. Dining-room with beautiful buffet and panelling of selected woods. Three sunny bedrooms with large closet space. Cheerful breakfast-room with south and east exposure. Large cement basement. Lot 50x151 with many bearing fruit trees. See W. G. Dickinson. (Phone 59170.)
STRONG-DICKINSON-McGRATH CO.,
Hollywood Branch, 5910 Hollywood blvd.

FOR SALE—HERE'S A LIST OF GOOD BUYS which are all modern, and well worth your attention:
4 flat building above Hollywood blvd...$27,000
4 flat building, 2 flat bldg. & 2-story house near Hollywood blvd. $26,000
4 flat building near Sunset ....$ 9,000
These are nicely located and show a fine income on the investment. Ask for Mr. Skeels. (Phone 59170.)
STRONG-DICKINSON-McGRATH CO.
Hollywood Branch. 5910 Hollywood Blvd.

FOR SALE—DWELLING, OWNER MOVING TO smaller house; two-story, three bedrooms and outside sleeping porch, hardwood floors throughout, lot 50x150, large shade and fruit trees, garage, built-in features; one hundred fifty feet from Hollywood High School, just off Sunset. 1456 MILTON. Agents pleased list $7300.

FOR SALE—OWNER GOING EAST, WILL SELL and give immediate possession of Swiss chalet, situated north of Sunset blvd.; 8 rooms, including 3 bedrooms and bath, double garage with trunk and servant room; lot 100x150. Laid out in beautiful tropical garden, rose pergolas, pool and fruit trees. This property must be seen to be appreciated. 1533 FAIRFAX AVE., Hollywood. Phone 577677.

FOR SALE — DOUBLE BUNGALOW, LIVE in one, other rented, move in at once, large lot, 2 garages, a fine home with an income. Open 10 to 4 only. 1221 N. BERENDO, just above Santa Monica blvd. No agents.

FOR SALE— HOLLYWOOD.
One block from high school, 5 large rooms and sleeping porch; garage; lot 50x150; many varieties of fruit trees; price $5500; will sell lot on corner adjoining property for additional $2000, making lot 85x150, which would be fine site for apt.-house or bungalow court, corner Milton and De Longpre. See this afternoon from 2 to 5. 1400 MILTON, near Highland. Phone 26457.

FOR SALE— HOLLYWOOD. $5000.
Possession on one week's notice, bungalow, 5 rooms, besides kitchen and bath; paneled reception and dining-room, big fireplace, wide veranda, level lot, 60x160; lawn and pergola in rear; also dozen fruit trees, large garage, room for storage and work shop; chicken yard. Terms cash. Phone 59345. 1137 N. ARDMORE AVE., half block north from South Hollywood car line.

FOR SALE—
HOLLYWOOD SACRIFICE.
2-STORY HOME, ONLY $5800.
Just off Hollywood blvd. This wonderful 2-story home, 3 bedrooms and sleeping porch, worth $8500, all for $5800. Phone HAWKINS, 599000 or Main 176.

FOR SALE—HOLLYWOOD BUNGALOW COURT, 8 units, 5 rooms in each. Completely furnished. Oak floors thruout, finished in ivory and oak, 2 bedrooms each bungalow. A beautiful court and will sacrifice it. Has 4 double garages. Janitor's room.
GRANT McCARTNEY COMPANY,
939 Merchants National Bank Bldg. Pico 302.

FOR SALE—JUST COMPLETED;
HALF BLOCK NORTH OF HOLLYWOOD BLVD.
9-room, story-and-half; white colonial, tile bath and kitchen; large rooms, beautifully decorated; hand decorated parchment lighting fixtures; this is an ideal home on a beautiful street; located 1736 N. KENMORE. Owner and builder. 59628.

FOR SALE — BUNGALOW COURT, 24 HOUSES, nicely furnished and equipped to the minute; this is one of the finest pieces of income property in Hollywood; income $26,000; will take $65,000 to handle; this is the biggest buy in Hollywood. See W. V. CORNETT, 6604 St. Francis Court.

FOR SALE—FURNISHED, HALF BLOCK SUNSET, 6 rooms and bath, fine bearing fruit trees, garage. $4500.
Another same locality, 4 rooms, two sleeping porches. Good planting. Garage. $4500.
SEARLES REALTY CO. 6200 Santa Monica Blvd.

FOR SALE—HOLLYWOOD BUNGALOW, 6 RMS., 3 bedrooms, hardwood floors thruout, all rooms very large, high ceilings, built 4 years ago of best materials; living and dining rooms, selected curly fir. Balance white; fine yard; garage. Price $7500 unfurnished or $8000 furnished. Easy terms; on Poinsettia Place. PHONE 577601.

FOR SALE—HOLLYWOOD, A BEAUTIFUL 6-RM. bungalow, good location, all built-in features, 2 bedrooms, den, reception and dining room, breakfast room, large kitchen, screen porch; excellent buy. $4800.
GRANT McCARTNEY COMPANY,
939 Merchants National Bank Bldg. Pico 302.

FOR SALE—LOT 50x145, HARVARD BLVD., 2ND lot south of Lemon Grove, west front. Nice level lot, new bungalow adjoining. For quick sale $1250. R. A. GANAHL, 405 Cham. of Commerce. PHONE 14423.

FOR SALE—NEW 6-ROOM BUNGALOW.
East front, very beautiful, overlooking magnificent garden. Lot 50x160, near Hollywood High School. 1311 ORANGE DRIVE. Look it over. G. E. SHELTON, owner, phone 12853.

FOR SALE—GOING EAST AND MUST SELL MY new 5-room colonial bungalow, furnished or unfurnished, only four months old, in the very best location in beautiful Hollywood; no dealers. 1431 POINSETTIA PLACE.

FOR SALE—ONE 5-ROOM AND ONE 4-ROOM cottage, on same lot snap at $3500. Building lots as low as $800. Boulevard frontage at investment prices. SEARLES REALTY CO. 6200 Santa Monica Blvd.

FOR SALE—HOLLYWOOD WAY, WEST OF VERmont, near State Normal School.
50x160—$1200. 80x200—$2500.
70x 90—$1000. 62x150—$1500.
656 N. VERMONT. 597092.

FOR SALE—ATTRACTIVE, WELL-BUILT, MODern 6-room bungalow, lovely porch, French doors, real home; furnished or unfurnished; bargain; owner on premises; quick possession. 6065 SELMA AVE., near Gower st. 57458.

FOR SALE — VACANT, 7-ROOM HOUSE 1532 CASSIL PL. A GOOD BUY. $7500
LOT ON JUNE ST. $1100
CORNER LOT ON ARDATH ST. $1100
WILL LEWIS, 6767 HOLLY BLVD. 57626.

TO LET—OR SALE—MOVE IN NOW, 7-RM. UNfurnished. SKINNER, Holly 731.

HOLLYWOOD— For Sale, Exchange, Wanted, To Let.

FOR SALE—
COOK REALTY COMPANY
Holly 228. 6401 Hollywood Blvd. 57355.
Corner of Cahuenga.

$8500.
TWO SUBSTANTIAL BUNGALOWS.
Built on one lot. Front bungalow is completely furnished, and consists of five rooms, two bedrooms, hardwood floors.
The rear bungalow has four rooms.
This income property is now bringing in $130 a month. Live in the rear and rent the front bungalow for $90 per month.
Located a few blocks from Hollywood High School, and Selma Grammar School.
Price $8500. Easy terms.
See Mr. Reutzel, with
Holly 228. COOK REALTY COMPANY. 57355.

$10,000.
THIS IS A BUY.
STUCCO FLAT BUILDING LOCATED near Hollywood High School and business district, best renting district in Hollywood. There are four apartments and each consists of four rooms, living room with disappearing bed, dining room, kitchen, tile bath and one bedroom. White enamel finish, hardwood floors throughout. Excellent condition. Garage and store rooms.
Shows 12 per cent. on your investment.
Call Mr. Roberts, with
Holly 228. COOK REALTY COMPANY. 57355.

$21,000
WHITE PLASTERED
FOUR FLAT BUILDING.
Located north of Hollywood blvd., in an exclusive residential district. Upstairs there are six rooms in each apartment, consisting of sun parlor with folding bed, living room finished in Circassian walnut, dining room with disappearing bed, breakfast room, kitchen, tile bath and one real light and airy bedroom. Hardwood floors throughout. Gas furnace. Downstairs answers the same description with the exception of sun parlor which is an open porch. Garages and store rooms. Shows a 12 per cent. investment. Always rented. This won't last long at this figure. Price $21,000.
See Mr. Bassell, with
Holly 228. COOK REALTY COMPANY. 57355.

$33,000
MAGNIFICENT RESIDENCE.
Located in beautiful Crescent Heights. This charming home has 9 attractive rooms. The large living and dining rooms are finished in mahogany. Delightful breakfast room and kitchen are finished in white enamel.
Four light and airy bedrooms flooded with sunshine, two tile baths, conveniently arranged. Gas furnace, automatic water heater and many other ideal features that make this a real home.
Two beautiful lot 180x180 ft. surround this residence. The lawn is exceptionally well laid out. All kinds of fruit trees, flowers and shrubbery.
This is an exceptional buy and should be sold immediately. Inspection by appointment only.
COOK REALTY COMPANY
Holly 228. 6401 Hollywood Blvd. 57355.
Corner of Cahuenga.

FOR SALE—GLENN'S
HOLLYWOOD SPECIAL.
$5800—TERMS—$5800
A 2-STORY HOME of 7 rooms, sleeping porch and garage; 2 bedrooms, sleeping porch, bath and clothes lockers galore on second floor. An abundance of fruit and flowers. Lot 180 feet deep, also double frontage, affording building room for one or more bungalows for an income investment.
THIS HOME will appeal to any one appreciating an abundance of doors and windows that you may enjoy California's sunshine and breezes, also to view one of Hollywood's best views of mountains and valley. If you are really looking for a HOME, do not overlook this opportunity. 7447 SUNSET BLVD. Holly 3445.

FOR SALE—
Bungalow, two apartments, $8000, 5 and 6 rooms; 50 ft. frontage; Franklin ave.
Bungalow residence, $10,000, S.W. corner of Franklin and Cherokee ave. Ten rooms, 2 baths, shower; 100 ft. frontage Cherokee ave.
Lot 50x225, adjoining above, double garage. Sell all or separate.
Principals Only.
Phone OWNER, 57601, on premises.

FOR SALE—COME AND SEE.
THE TWO BEST BUYS IN HOLLYWOOD.
Two fine, modern, THREE FLAT BUILDINGS, situated close to the boulevard and shopping center. They are in apple-pie order and all occupied by monthly tenants at low rentals. Owner wants money, and will sacrifice the TWO BUILDINGS TOGETHER for $18,000. They won't last long at this price so you had better act quickly and see MR. SKEELS with
STRONG-DICKINSON-McGRATH CO.
5910 Hollywood Blvd. (Phone 59170.)

FOR SALE—BY OWNER. IMMEDIATE POSSESSION, beautiful home on corner. Lot 110x135. Downstairs has center hall, sunroom, living-room, library, dining-room, breakfast-room, kitchen and screen porch with 2 laundry tubs, bathroom, cement basement and furnace. Upstairs has 4 bedrooms, 4 clothes closets, 3 sleeping porches and bathroom. Large garage, cement driveway. Different varieties of fruit trees and flowers. Price $18,500. Address 5851 Franklin ave. Phone 579910. If not sold by Feb. 1 will consider lease to responsible party.

FOR SALE—BUILD YOUR HOME IN BEAUTIFUL HOLLYWOOD FOOTHILLS.
Come and see Griffith Park Terrace, extraordinary fine Home sites. Just exactly the right distance from Los Angeles business section. Location, on Los Feliz blvd. 3 blocks east of North Vermont.
Let's talk it over.
SEE
R. F. ROUSSEAU,
Phone 597693. At Tract Office.

FOR SALE—HAVE TWO OF THE MOST BEAUTIFUL NEW HOMES IN HOLLYWOOD FOOTHILLS. ONE BLOCK FROM CAR LINE. FOR SALE, 1 TO 10 ACRES. CALL OWNER, 1979 MORGAN PLACE, OR TELEPHONE HOLLYWOOD 3751. NO AGENTS.

FOR SALE—
North of Hollywood Boulevard.
A splendid corner in fine residence section, near Garden Courts Apartments, suitable for residence or apartments. 100x165 ft. $6500.
WEST HOLLYWOOD RESIDENCE LOTS.
40x144, Sycamore ave. ....$1350.
50x151 ft. Orange Grove ave. ....$1150.
50x190 ft. Harper ave. ....$2250.
See Mr. Metcalf.
ANDREWS & GORDON, 57486.
Hollywood blvd. and La Brea ave.

FOR SALE—A POSITIVE BARGAIN, 7-ROOM bungalow, built by owner. Never been rented. Has special attractions. Lot 50x150. Garage, storage house, chicken yards, a variety of fruit trees. Just north of Santa Monica blvd., in beautiful Hollywood, between Vermont and Western. Only $5250. Cheap at $6000. Am moving to my ranch in the country. Agents don't answer. WM. HYDER, Holly 3868. 1115 N. Ardmore.

FOR SALE—
NORTH OF HOLLYWOOD BOULEVARD.
2-story, 11 rooms, hardwood floors, 10 fruit trees, lot 60x175. This property can easily be made into 2 flats to rent for at least $175 per mo., if desired. This is a snap and should be seen at once. Call MR. DENISON, office, Bdwy. 2571; Res. Boyle 4925.

FOR SALE—
BUILDERS TAKE SPECIAL NOTICE.
We have 410x150 feet of lots, 1 block from Normal College on Normal ave. Very fine location for new bungalows. 50-ft. lots at the very low figure of $1250 per lot or will sell as a whole.
MRS. CLARICE MacQUARRIE,
6737 HOLLYWOOD BLVD. HOLLY 333.

FOR SALE—
$4500. WHITE TILED BUNGALOW. $4500.
FOUR HANDSOME ROOMS.
Many windows, fine selected hardwoods throughout, tiled bath room, etc., on a corner lot in beautiful Hollywood, conveniently located, terms to suit. Miss McMillan. (Phone 59170.)
STRONG-DICKINSON-McGRATH CO.
Hollywood Branch, 5910 Hollywood Blvd.

FOR SALE—HOLLYWOOD DISTRICT, MODERN up-to-date bungalow, beautiful view, six rooms and sleeping porch; large garage; worth inspecting, and price will be right; and a bargain; furnished or unfurnished; 3458 LARISSA DRIVE, any car out Sunset to Golden Gate, one block south, drove out Sunset to Maltman, one block south.

FOR SALE—
$5800—TWO-STORY BUNGALOW—$5800.
Seven rooms, east front, corner lot, one bedroom and bath downstairs, three bedrooms and sleeping porch upstairs. A real bargain. See W. G. DICKINSON. (Phone 59170.)
STRONG-DICKINSON-McGRATH CO.
Hollywood Branch, 5910 Hollywood blvd.

FOR SALE—
CHOICEST CORNER BUSINESS LOT, CENTRAL HOLLYWOOD, CORNER HOLLYWOOD BLVD. AND HUDSON, 50 FEET FRONTAGE ON BLVD. AND 100 FEET DEEP. CENTER OF BUSINESS DISTRICT. FOR TERMS, APPLY TO MRS. CURTIS, 6525 HOLLYWOOD BLVD. NO TRADES. NO AGENTS.

FOR SALE—
NEW FLATS, $16,000.
Brand new cement plaster 4-flat building, 1 block of Hollywood Hotel. Income $200 per month. Can be increased. Terms. Apply H. C. NORRIS, Jr., Glidden Hotel, Hollywood. Phone 57034.

FOR SALE—5-ROOM MODERN BUNGALOW, 2 fireplaces, hardwood floors, garage. West Hollywood. $1250 to handle, balance $30 per month. $4500.
SEARLES REALTY CO. 6200 Santa Monica Blvd.

FOR SALE—BEAUTIFUL 11-ROOM HOME IN Hollywood, possession at once, $15,000. One-third can remain at 7 per cent. Would consider good vacant lot to value of $2000. Call and see property, 1419 GENESEE ST., Laurel Canyon car.

FOR SALE—BY OWNER, 5-ROOM MODERN BUNgalow, 1266 McCADDEN PLACE, near high school; lot 50x150. Immediate possession. Price $4750.

HOLLYWOOD— For Sale, Exchange, Wanted, To Let.

FOR SALE—HOLLYWOOD FLAT, ½ BLOCK NO. of Hollywood blvd., 1 block from Hollywood Hotel. Beautiful 4-flat white plaster building; the best buy in Hollywood. Price $21,000. Ask H. C. NORRIS, Glidden Hotel, Hollywood. 57034.

FOR SALE—HOLLYWOOD WAY, WEST OF VERmont, near State Normal School.
2 5-room bungalows, $3400 and $4400.
7-room house, $4000. Terms. All good. 656 NO. VERMONT. 597092.

FOR SALE—A BEAUTIFUL DOUBLE BUNGALOW in the heart of Hollywood; 5 large rooms on each side, tile bath, finished in ivory. Large grounds, garage. Call 64122. No agents.

WANTED—IF YOU HAVE ANYTHING TO RENT THE TAFT REALTY CO. CAN RENT IT FOR YOU. CALL AT 5751 HOLLYWOOD BLVD. HOLLYWOOD 5066. 59945.

WANTED—TO BUY (IN HOLLYWOOD) 6-RM. modern bung. quick. PHONE 12734.

FOR SALE—UNRESTRICTED LOT 60x135, NORTH of Hollywood blvd., well built neighborhood, $3500. Address A, box 414, TIMES BRANCH OFFICE.

FOR SALE—BY OWNER, NEW 1-ROOM COLONIAL, just completed, all modern features. 6345 AFTON ST. Owner next door.

FOR SALE—CHOICE CORNER IN HOLLYWOOD, 100x150, $3500 cash for quick sale. PHONE 597700.

FOR SALE—BARGAIN, 5-ROOM HOUSE, 1½-story, garage, fruit trees, near Hillhurst, Hollywood; $5800. Real home. 599817.

FOR SALE—HOLLYWOOD PROPERTY. RENTALS. ELLIOTT 5908 Hollywood Blvd. Holly 3728.

PASADENA— For Sale, Exchange, Wanted, To Let.

FOR SALE—OR EXCHANGE—SIX-ROOM BUNgalow in South Pasadena for Sierra Madre. 1519 SARGENT PLACE, city.

FOR SALE—A GREAT BARGAIN. 7-ROOM home, lot 160x200, on one of the best streets in Pasadena, one block to Colorado st. Inquire 106 N. MADISON AVE., Pasadena, Cal.

FOR SALE—HALF PRICE, 1 WEEK, $1700 FOR 4 lots, each 50x142, walking distance to business center, Pasadena. Phone evenings 597711.

CITY LOTS AND LANDS— For Sale.

FOR SALE—
$895 BUYS 50-FOOT
WELLINGTON SQUARE ON BUCKINGHAM RD.
You'd expect to pay $1500 to $2000 for such a fine lot on a paved street so near West Washington and Adams streets, bungalows permitted. Right in the great building boom district. Here's your opportunity to buy at 40 per cent. to 50 per cent. discount from former price. Closing an estate. Phone or see me and I'll show you the lot. Henry Rivers, 60195, with
STRONG-DICKINSON-McGRATH CO.,
1015 Marsh-Strong Bldg.

FOR SALE—
We are now selling our acre and half-acre tracts for price of good lot; buy now, plant your trees, start your home where you can cut the high cost of living.
WENLEY ROBERTS CO.,
408 Union Oil Bldg.

FOR SALE—
Absolute Sacrifice.
Buy this 50-ft. lot at Pico and Hill sts. for $27,000; certificate will show that a mortgage of $23,000 has been against it; present mortgage of $15,000, two and half years to run. For a turn you can double your money invested. A real bargain.
J. L. ADDIS,
930 Van Nuys Bldg. Bdwy. 1820.

FOR SALE— LOTS. LOTS.
50x150—$2500.
ALL IMPROVEMENTS.
At beautiful Richmond Hill, 1st and New Hampshire. High and sightly. On 3 car lines. Near schools. 20 minutes from Broadway.
F. C. WOOD & CO., 126 W. 3rd st.
Room 718—Phone 61333.
Agent for Col. J. B. Lankershim, owner.

FOR SALE—
$100 CASH—$10 PER MONTH.
High sightly lot; good neighborhood, near Stephenson ave. car. Close in. $900—$100 cash—$10 per month. MR. HORD, 14302. 621 Union Oil Bldg.

FOR SALE—A TOTAL OF SIX LOTS FOR $6500, situated in ANGELENO HEIGHTS TRACT, about ten minutes' ride from downtown business district; desirable apartment house or residence sites. Description: Lot 17, Block 8, Lots 8, 9, and 10, Block 1; Block 11, Lot 19; Block 14½, Angeleno Heights tract. Terms strictly cash. After investigation if interested communicate with L. O. IVEY, Window 4, Citizens Nat. Bank, Los Angeles.

FOR SALE—OWNER SAYS SELL THIS 43 FEET on Moneta ave. near 48th st., for $4200; the biggest snap on the avenue. See me today sure. BERNARD VOLLMER, 405 Hass Bldg. Phone 12719.

FOR SALE—
AT A SACRIFICE.
200 lots facing on yellow car line, no better sell in Los Angeles county; at a price that you can double or triple your money; if you can't handle alone, organize syndicate, chance of a lifetime. See owner, 502 TRUST AND SAVINGS BLDG.

FOR SALE—
Notice to builders! Look at these two Wilshire residence lots and bring us the money. 1st and second lots south of 8th S. Manhattan place, size 60x125 feet each; bungalow, or two stories; price only $2150 each; cash; will sell separately. Phone MR. FORD, 560587, 607-11 S. Western ave. Evenings 560226.

FOR SALE—SNAP! SNAP!
Lot 60x100, unobstructed view, west of Vermont, near new Normal School, $1650.
2 lots Vermont ave. between First and Melrose, unrestricted, $2000 each.
NORMAN & SON.
323 N. Vermont. 59180.

FOR SALE—WONDERFUL VIEW.
180x200, Unrestricted,
Only 3 blocks from Wilshire.
$7500.
On Bronson ave. near Wilshire, only $7300. ALLAN, 309 Union Oil Bldg. Pico 781.

FOR SALE—GRAMERCY PLACE,
JUST NORTH OF PICO.
HIGH AND SIGHTLY.
LARGE LOT, 50x175.
ONLY $4250.
RESTRICTED TO JAN. 1, 1925.
PHONE CHAS. B. FELTS, 60165.
ADDRESS 724 TRUST & SAVINGS BLDG.

FOR SALE—WILSHIRE DISTRICT.
BARGAIN. BARGAIN.
ARLINGTON, NEAR COUNTRY CLUB.
ONLY $2000.
Large lot 55x174, on Arlington street, near Country Club Drive. Asphalt street, all assessments paid. Restrictions two-story house. Phone 60165. CHAS. B. FELTS.

FOR SALE—WILSHIRE DISTRICT.
HIGH GROUND.
JUST SOUTH OF W. EIGHTH ST.
ON WESTMINSTER PLACE.
ONLY $2200.
LOT 57x150 FT.
PHONE CHAS. B. FELTS, 60165
OR 56604.

FOR SALE— $2150.
FINEST EAST FRONT LOT, 80x175 FEET, ON CRESCENT DRIVE, IN BEVERLY HILLS, $500 UNDER THE MARKET. ACT PROMPTLY.
J. B. BAKER,
PHONE 67764. 412 S. HILL ST.

FOR SALE—COUNTRY CLUB PARK.
CORNER LOT, ONLY $1400.
BUNGALOW RESTRICTIONS.
Northeast corner of Fifth avenue and Country Club Drive. 74 feet frontage by 130 and 30 feet rear. PHONE CHAS. B. FELTS, 60165.

FOR SALE—
WILSHIRE FLAT LOTS, $2500.
NORTHLAND MORTGAGE COMPANY,
621 Security Bldg. Broadway 1822.

FOR SALE—$1750, WORTH $2000.
On great South Vermont avenue.
Corner, 67x150 TO 12-FOOT ALLEY.
Owned by non-resident; must sell.
See G. BOLL, 328 Central Bldg. 12236.

FOR SALE—I HAVE SEVERAL BEAUTIFUL LOTS, Hollywood and northwest, on which I will build white plaster double bungalow, on terms as low as $1500 cash, balance monthly to suit. WIL. 3624.

FOR SALE—ATTENTION.
NEW ARRIVALS
are now looking for the best homesite with an eye for future values. For appointment address D, box 271, TIMES OFFICE.

FOR SALE—FOURTH AVE. NEAR ADAMS. 75x150, first lot north of 2534 Fourth ave. Go look at this lot, then make offer to the owner. N. E. RHOADS, BOX 1, LA JOLLA, CAL.

FOR SALE—50x150, AVENUE 52, BETWEEN Aldama and Granada, all improvements in, close in. $750. R. A. GANAHL, 405 Chamber of Commerce. 14423.

FOR SALE — LOT, NORMAL DISTRICT, 36 lots, sold or withdrawn last week. We still have about 45. Some bargains, $1000 up. RICHARD RINGO, 1008 Washington Bldg. 64800.

FOR SALE—FINE BUILDING LOTS, PICO AND Queen Ann, high ground. 4 blocks to L. A. High School. Owner. Terms. 62886.

FOR SALE—$750, 30TH ST. BETWEEN CIMARron and Gramercy. 40x135; Call 23490, evenings, 77110.

FOR SALE—UNRESTRICTED LOT, 51½X134 ON 12th ave., just south of Pico. Bargain for cash, $1800. OWNER, 672 Benton blvd. Phone 59870.

FOR SALE—OR EXCHANGE—10 LOTS, 50X150 in San Bernardino. For cash $3000. Address 1312 INNES, VENICE, CAL.

FOR SALE—CHEAPEST CLOSE IN PROPERTY, lot 70x70, price and terms. See owner at place. 807 S. FIGUEROA.

FOR SALE—CORNER, 100x150, ON CORONADO Terrace, will sell at original cost. Owner, WILSHIRE 2433.

FOR SALE—SACRIFICE FOR CASH, GOOD LOT, 5 blocks from end of W. Adams car line and school. District restricted. TEL. 13610.

FOR SALE—QUICK, LOT SNAP, FINE LOCAtion, West Hollywood. Owner, HOLLYWOOD 2462.

FOR SALE—CHOICE CORNER, SIXTH AVE. AND 21st st., 100x120 feet; fine for court or apartments. $5500. PHONE 597760.

FOR SALE—$2300 WILL BUY A FINE LOT IN Wilshire. PHONE 21380.

FOR SALE—$2500 WILL BUY FINE LOT IN Wilshire. Phone 21380 MONDAY.

FOR SALE—LOTS ALL PARTS CITY. OWNER, WEIK, 300 H. W. Hellman Bldg.

Classified Liners.

CITY LOTS AND LANDS—
For Sale.

FOR SALE—WELL LOCATED CITY LOTS
On Boulevard, Only 20 Minutes Out.

ATTENTION!

Builders. Investors.
Homeseekers. Rent Payers.

You are already familiar with the wonderful increase in values of Los Angeles homes during the past year. If you are a rent payer you know that rents have increased 40 to 50 per cent., and it is evident that the rush toward Los Angeles is just fairly under way. Thousands will be added to our permanent population during the next few years.

With practically every apartment, flat, house, room, tent, garage and shed now occupied, what is the answer? Thousands of new homes must and will be built regardless of the cost of building materials. The next big demand will be for

LOTS. LOTS. LOTS.

WE HAVE NINETY LOTS IN A FINELY SITUATED TRACT ON HUNTINGTON DRIVE AND THE PASADENA SHORT LINE, only 25 minutes from Sixth and Main, which I am closing out at

ATTRACTIVE PRICES.
LOTS AS LOW AS $600.

Improvements already in—street work, cement walks and curbs, shade trees, gas, electricity and city water.

Lot $600 Up—Terms Arranged.

Choicest bargains will go first, so come early.

Call at my office and I will arrange to show you the property, or see tract agent, corner Pueblo and Huntington drive. Take Sierra Vista local or Alhambra-San Gabriel car at P. E. depot to Pueblo ave.

R. H. EDWARDS, 1004 Hibernian Bldg., Corner Fourth and Spring.

FOR SALE—BY OWNER, LOT ON BROADWAY with 2 houses, $150 front foot. Old price. Tel. LINCOLN 3408.

APARTMENT, FLAT PROPERTY
For Sale and Exchange.

FOR SALE—

24 PCT.
24 PCT.
INCOME 24 PCT. INCOME
24 PCT.
24 PCT.
24 PCT.

WE FAITHFULLY BELIEVE THIS TO BE THE BEST 4-FLAT BUY IN LOS ANGELES TODAY. SITUATED IN THE BEST PART OF NORTH WILSHIRE, ON STREET CAR LINE. WIDE PAVED STREET, BEAUTIFULLY LANDSCAPED LAWN, TILED ENTRANCE, HARDWOOD FLOORS THROUGHOUT, BATHS, TILED FLOOR; FRONT AND BACK PORCHES TO EACH APARTMENT; FOUR GARAGES; REAR ENTIRELY CEMENTED. WOULD SELL AGAIN AT $2000 INCREASE. THIS PLACE WILL ACTUALLY SHOW 24 PER CENT ON INVESTMENT. $8000 WILL HANDLE THIS DEAL.
SHOWN BY APPOINTMENT.
CONSULT
EXCLUSIVE AGENCY,
FRANCE INVESTMENT COMPANY,
REAL ESTATE, LOANS AND INSURANCE,
BDWY. 3344. SUITE 412 UNION OIL BLDG.

FOR SALE—
Two-story four-family flat, two upper flats of six rooms each and two of four rooms, location ideal, fine residential district. Handsomely decorated with beautifully built-in dressers, sunny corners; between Adams and Washington; high ground. Income $200 per month.
BARGAIN AT $14,000.
WILLIAMS,
Corner Eighth ave. and Washington.

FOR SALE—
TWO-STORY FOUR-FAMILY FLAT, FURNISHED. Sunny corner, between Adams and Washington. Fine residential district. Ideal in every particular. Income $250 per month.
PRICE $16,000.
WILLIAMS,
EIGHTH AVE. AND WASHINGTON.

FOR SALE—WILSHIRE 2-FLAT BUILDING, 5 flats, 5 rooms each, 2 bedrooms each, all built-in features; income $1200 monthly; completely furnished. A real genuine sacrifice.
GRANT McCARTNEY COMPANY,
609 Merchants National Bank Bldg. Pico 302.

FOR SALE—BY OWNER, STRATEGIC LOT 280 ft. from Pico on Trenton. Modern cottage flat, 5 rooms below, 4 above. Hardwood floors below. Only $15,000. Flat couldn't be built for $8000 today. Address D, box 218, TIMES OFFICE.

FOR SALE—FOUR-FLAT BUILDING, EXCELLENT location, 5 rooms each, oak floors, all built-in features; finished oak and ivory; flats under lease. Wonderful investment. Sacrificing.
GRANT McCARTNEY COMPANY,
609 Merchants National Bank Bldg. Pico 302.

FOR SALE — ABSOLUTELY THE GREATEST apartment-house bargain on the market; 4-story brick, 40 swell apartments; income $3500 month; 20 per cent. on the investment; must be sold to close estate. J. C. OLIVER, 430 Chamber of Commerce. 15617.

FOR SALE—FURNISHED APT. HOUSE, INCLUDING furniture, lot and other buildings, 18 apartments and fine furniture, all modern and steam heat, for $25,000, part cash, terms to suit. See MR. FISHER, 402 Fay Bldg., 3rd and Hill.

FOR SALE—HAVE SEVERAL SNAPPY FLATS, $20,000 and under, in Wilshire district. Paying big net income. These are real bargains.
[illegible] R. H. SCHWARZKOPF, 222 Story Bldg.

FOR SALE—APARTMENT-HOUSE, CLOSE IN, COMPLETELY FURNISHED, WELL RENTED. A BARGAIN. $14,000 CASH.
PHONE WILSHIRE 2249.

FOR SALE—60-FT. FRONT LOT, WITH 6-FAMILY apt. bldg., furnished, walking distance, West. No Swan Pavel street. Owner, Phone WILSHIRE 2874.

FOR SALE—FLAT BUILDING, TWO 3-ROOM flats below, 6 rooms and large sleeping porch above; $5500; worth $8000. SANTA BARBARA and ARLINGTON AVES.

FOR SALE—36-ROOM APT. HOUSE, $26,500. Guarantee loan of $20,000. Owner is non-resident. Absolute sacrifice. 342 DOUGLAS BLDG.

FOR SALE—8 ATTRACTIVE FLAT BUILDINGS on corner, W. Washington. Fine investment. Price is right. OWNER, 1802 5TH AVE.

FOR SALE—$18,500, BEST BUY WESTLAKE DISTRICT, modern flats, monthly income $130. Owner, 612 O. T. JOHNSON BLDG.

FOR SALE—$28,500, INCOME $11,400. HOTEL building, lot and furniture. Business st. Address C, box 180, TIMES OFFICE.

BUSINESS PROPERTY—
For Sale.

FOR SALE—

ABSOLUTE SACRIFICE.

Buy this 50-foot lot at Pico and Hill sts. for $27,000; certificate will show that a mortgage of $29,000 has been against it; present mortgage of $18,000, two and half years to run; for a term you can double your money invested. A real bargain.
J. L. ADDIS,
830 Van Nuys Bldg. Bdwy. 1800.

FOR SALE—3 CHOICE LOTS, SOUTHWEST CORner, located in the heart of business district, size 150x148; excellent building site for store building, hotel or apartment-house; price $15,000 for immediate sale, which is one-half of real value. Terms.
Owner,
V. L. WALKER,
Residence 1104 Browning blvd.

FOR SALE—10-ROOM HOUSE, LOT 50x150, ON paved street, in business center of Garvanza. See house at 6312 Pasadena ave. The property is underpriced at $5000, but will be sold at that price to close an estate. BIRNEY DONNELL, Administrator, 1200 Haas Bldg. 13240.

FOR SALE—IMMEDIATELY, $37,500, 60 FT. on Hill, good fourteen room house. 1409 S. HILL ST.

FOR SALE—3-ROOM STORE BLDG., CONTAINing some fixtures, counters, tables and chairs. Small kitchen. 129 N. Ave. 64, Garvanza. $2000. Reasonable terms. BIRNEY DONNELL, 1200 Haas Bldg. 13240. Owner.

FOR SALE—CHEAP, MUST SELL TO SETTLE estate. Fine business corner, 2 stores, 4 flats above and 7-room house next door, ten minutes walk from city center, for more particulars, write MRS. H. GATES, Box 226, Eureka, Cal.

FOR SALE—BARGAIN LOCATIONS FOR WHOLESALE BUSINESS. ALSO INCOME PROPERTY. MR. HATCH, WITH W. M. GARLAND & CO., 718 S. SPRING.

FOR SALE—5-R. COTTAGE, LOCATED IN BEST business section on S. Vermont, steadily increasing in value. A bargain at $7000. PICO 812.

FOR SALE—55-FOOT LOT ON E. FIFTH ST. $7500 cash or Liberty Bonds. Balance mortgage. 2630 SAN PEDRO ST. South 5663.

INDUSTRIAL PROPERTY—
For Sale and Exchange.

For Sale.

FOR SALE—
25x140 feet, within one block S. P. depot. Santa Fe spur track in rear. Splendid for manufacturing. Will grow in value.
J. B. BAKER,
Phone 67764. 413 S. Hill st.

INCOME PROPERTY—
For Sale.

FOR SALE—
Furnished bungalow court, 6 houses—furnished double house adjoining—7 garages—close in. Owner going Hawaiian Islands. Telephone SOUTH 4334.

FOR SALE—2 MODERN DOUBLE BUNGALOWS, corner lot, West Hollywood. Income $1600. Price $11,000, ½ cash. This is high class. MR. GREEN, 308 S. Hill. 61324.

FOR SALE—INCOME PROPERTY, STORE AND living rooms, 3 houses, lot 50x150 ft. on Vernon ave. Call at rear, 1644½ EAST VERNON, after 6 p.m., or on Sunday. Owner.

FOR SALE—CLOSE-IN APARTMENT-HOUSE, INcome $1000 monthly; well furnished, valuation $30,000. Address A, box 483, TIMES BRANCH OFFICE.

FOR SALE—GOOD INCOME PROPERTY, FINE car service. Close to school and store. 2200 TUCKERMAN. 25069.

FOR SALE—TO INVESTORS, $8500. FINE BUSIness corner. Income $185 month. $5000 cash. No trade. RIGBY, 210 Douglas Bldg.

FOR SALE—3-R. 4-FLAT BLDG. BASEMENT. Income $136. $12,500. Phone [illegible], [illegible].

INCOME PROPERTY—
For Sale.

FOR SALE—
ATTRACTIVE
MODERN 2-story nearly new 4-family flat building, 4 and 5 rooms each, with built-in dressers and up-to-date, located on sunny corner between Adams and Washington, near Washington, on highest ground in city, with beautiful mountain view, in fine residential district and located where real estate values will increase in value, close to schools, churches, stores and car lines. Positively ideally located and absolutely unexcelled for renting. Income $200 per month. Income between 13 and 14 per cent. annually on investment. Price $15,000 for quick sale.
WILLIAMS,
Cor. 8th avenue and Washington.

FOR SALE—

BUY IT NOW.

RAMPART BLVD. AT SIXTH ST.
WEST SIDE.
190x207.
DOUBLE FRONTAGE TO BENTON WAY.
$21,000.
FINE LOCATION FOR FLATS,
DUPLEX HOUSES OR COURT.
KELLS & GRANT,
REALTORS,
WILSHIRE BLVD. AT WESTERN AVE.
56302.

FOR SALE—
A REMARKABLE OPPORTUNITY FOR ENERGETIC YOUNG COUPLE TO ACQUIRE LIFE'S COMPETENCY IN LESS THAN 6 YEARS ON INVESTMENT OF $5000.
We are offering our Hotel Buena Vista property and business in Taft, (THE BIGGEST LITTLE CITY ON EARTH), on price and terms that will pay for itself within that time, in addition to a splendid income.
We built and own the property and business, and take this means of disposing of it, as we wish to retire from active business.
Please apply for details to
C. W. AYERS,
Taft, Kern Co., Cal.
Hotel Buena Vista.

FOR SALE—
20 PER CENT. INVESTMENT.
ELEGANT DOUBLE BUNGALOW.
$6750. FURNISHED. $6750.
ATTRACTIVE RAMPART HEIGHTS DISTRICT.
EAST 4 ROOMS, MOST BEAUTIFUL.
RENTS FOR $115 MONTHLY.
Nearly new, strictly modern; most attractive; one apartment elegantly furnished.
PHONE 11769.
TEASDALE & DUSKIN,
Suite 1031 Black Bldg., 4th and Hill.

FOR SALE—
$8600—A REAL OPPORTUNITY—$8600.
Large 4-flat bldg., splendid location in select neighborhood, within two blocks of four car lines, only 20 minutes from business center, close to public school and stores of all kinds. Very modern and strictly up-to-date in every respect; front and rear upper and lower porches full width of house; sleeping porches; large brick open fireplace and two built-in beds in each flat. Lot 55x165, income $1440. Price $8600. Owner, M. L. CARTER, 2214 Pasadena ave. Phone Lincoln 1924.

FOR SALE—
20 P.C. DOUBLE BUNG. SACRIFICED 20 P.C.
$2950 MOD. TO MIN. DOUBLE GARAGE, $2950
Owner leaving for East and forced to sell. Property is located in the best rental district in the city, pays $50 per mo. and is in splendid condition, large lot, abundance fruit, dandy garage, and we can make suitable terms. Don't miss this bargain.
Ask for MR. RHODES.
ESHLEMAN-CURNUTT CO.
300-334 CENTRAL BLDG.
13911. SIXTH AND MAIN. 13911.

FOR SALE—HOLLYWOOD INCOME SNAP: THINK of it, a 2-flat building, for only $8500; furnished; lot 50x150; will pay 15 per cent. Pickups like this don't last, so act quickly. EDWIN BAKER, 611 Washington Bldg.

FOR SALE—STUDY LONG BEACH AS AN apartment-house proposition. Past year's building permits over $7,000,000. Heavy summer and winter tourist trade. Have highest-class apartments, best location, brick construction, durable, non-depreciating, interior scientifically arranged to reduce care, unit heating system, automatic lighting, every apt. distinct and individual. Pays 18 per cent. Price $87,500. MRS. CHURCH, 28 Locust Ave., Long Beach.

FOR SALE—$225,000.
INCOME BUSINESS PROPERTY.
On Flower street, just south of Seventh street. You need not be told what the future of this property is and the income at present is very large. A modern business building complete in every detail. Let me give you particulars. See MR. COX.
F. L. McCORMACK & CO.
410 Van Nuys Bldg. Pico 656.

FOR SALE—
FLATS—WILSHIRE—WHITE PLASTER.
4 flats, 5 rooms each, 2 bedrooms, furnace each flat, hardwood floors, automatic water heaters, tile baths, 4 garages, built-in fireplaces, gas logs, pays 11 per cent. pre-war rent rate. A good conservative buy at $21,000 terms.
MR. WHITPLAW.
64080 R. H. SCHWARZKOPF, 222 Story Bldg.

FOR SALE—8 FLATS, BRICK BUILDING, GArages, etc.; located in heart of exclusive Wilshire district; income $8800 net, above all expenses; under secured lease by the year. Price $75,000; will consider well located clear property and some cash as part payment, and take mortgage back for difference. Owner, 672 BENTON BLVD. Phone 53370.

FOR SALE—2 LOTS SIZE 100x146, IMPROVED with six stores, with housekeeping accommodations in connection, instantaneous heaters, baths, kitchens, awnings, etc. Located in heart of business district. Income $175 per month, all rented. Price for immediate sale $15,000. Terms.
Owner,
V. L. WALKER,
Residence 1104 Browning blvd.

FOR SALE—
CHOICE BARGAINS.
Flats and bungalow courts, Wilshire-Hollywood districts.
Hollywood office, 6408 Hollywood blvd. 57395.
R. M. GALE CO.,
210 Citizens' Nat. Bank Bldg.
Pico 8874. 66175.

FOR SALE—$7500 WILL BUY 8 FLAT BUILDing with 5-room cottage in rear. Flat building consists of two 3-room flats upstairs, one furnished; and 6 rooms down; shows income of $155 per mo. Cash or terms to responsible party. For information, address 506 N. ST. ANDREWS PLACE.

FOR SALE— $14,500.
NEW WHITE PLASTER FLATS.
Four flats of five rooms each, hardwood floors, old ivory finish, 5 garages. Income $107 monthly. Up to the minute. $8000 down.
MR. OWEN,
527 Security Bldg. Phone Broadway 1249.

FOR SALE—WEST ADAMS DISTRICT, NEW 4-family white plastered flat, 5 rooms each, tile bath, hardwood floors throughout, large lot, four garages. Income $240.
MR. OWEN,
528 Security Bldg. Phone Bdwy. 1249.

FOR SALE—AT A BARGAIN, 4-FAMILY FLAT building, two 5-room flats and two 6-room flats, sleeping porches, partly furnished, close in, rents for $165 per month, and shows 30 per cent. on investment, $13,500, terms. Call 64123, no agents.

FOR SALE—MODERN FOUR-FAMILY FLAT, 4 rooms each, in excellent condition, oak finish, oak floors, two garages, on Grand avenue car line. Income $140. Price $12,000.
MR. OWEN,
527 Security Bldg. Phone Broadway 1249.

FOR SALE—
AT A BARGAIN.
Close to Wilshire blvd., 4-flat building, income $1800 per year and a raise coming the first of the month. Owner, 802 TRUST AND SAVINGS BLDG.

FOR SALE—2-STORY FRAME BUILDING, 24x66; first floor storeroom, second floor 7-room flat, 2 outbuildings and chicken yard; lot 43x155; S.E. corner Second ave. and Exposition blvd. $5500, $1000 cash. Take mortgage back on balance, payable by month, including 7 per cent. 3900 SECOND AVE. Vermont 4798.

FOR SALE—OWNER, INCOME PROPERTY, 12TH and Trenton, ½ blk. from Figueroa. Corner lot, 100x150 ft. Containing 3 buildings, 1 4-flat building, 1 cottage flat building and 1 2-story building. Price $20,000. Terms. Address D, box 919, TIMES OFFICE.

FOR SALE—$5250, DOUBLE FLAT BLDG. FINE condition, 12 rooms, lot 65x130. No. 829-831 W. 37th st. Mortgage $2500, can remain, or be increased. The price is way below actual value; some one will get a bargain. Call 23499, evenings 77110.

FOR SALE — BUNGALOW APARTMENTS, VERY attractive, all modern improvements, close in; income at last year's rates; would be doubled now; snap for cash; no agents. Address Owner, D, box 203, TIMES OFFICE.

FOR SALE—HOUSE, 14 ROOMS, MODERN, HIGH ground, divided 3 apts., cement basement, garage, rented, reason for selling, sickness; price $8000 cash. 109 N. HICKS ST. E. First car. Boyle 71.

FOR SALE—A BARGAIN.
$47,000—$20,000 under value. THREE-STORY BRICK APARTMENT-HOUSE. 65 rooms, close to Westlake Park. Furniture included. Easy terms. Owner, 1810 N. KINGSLEY DRIVE.

FOR SALE—CHOICE INCOME PROPERTY, $30,000, worth $45,000; cor. lot 106x130 feet to alley; 4 4-room flats and 4 5-room flats. Income $300 month. J. E. HENRY, 411 Investment Bldg. Broadway 7735.

FOR SALE—BEAUTIFUL LOCATED CORNER East Hollywood, 80x125 ft., 2 houses, furnished or unfurnished, 2 garages. Rent for $125 per month. Room to build double house. 1 block from Hollywood car. Terms. Call 59550.

FOR SALE—BY OWNER, A 4-FLAT APARTMENT, 3 ROOMS EACH, AND A 5-ROOM COTTAGE IN REAR, UP TO DATE. 917 E. 11TH ST.

SUBURBAN PROPERTY—
For Sale.

FOR SALE—
ARCADIAN ACRES.
Fronting on Monrovia car line & Huntington blvd. Ideal for country homes and small ranches. Right among the orange groves. Wonderful mountain view. Best of soil and water conditions. Very accessible to Los Angeles. Office on tract.
D. D. COUGHRAN,
715 Van Nuys Bldg. 13819.

FOR SALE—
STRICTLY UP TO DATE.
1½-acre place, located Arcadia, on paved boulevard; new, modern bungalow, large garage; fruit trees; gas, electricity. Immediate possession. Ideal location, close to car line, school and church.
D. D. COUGHRAN,
13819. 715 Van Nuys Bldg.

FOR SALE—BEAUTIFUL SUBURBAN 7-ROOM bungalow, ½ block to 5-cent car line; 2 housekeeping apartment, but one bathroom. Well built, hardwood floors. Fruit trees, vines and shrubbery. Lot 140x94; $5500; terms. Tel. GARVANZA 1082.

SUBURBAN PROPERTY—
For Sale.

FOR SALE—
GLENDALE-BURBANK FOOTHILL ACRES.

Glendale-Burbank foothill acres are the most rapidly selling homesites in Los Angeles today. We have just closed out two tracts between 8th and 10th sts., Burbank, the one between 10th and 11th is being snapped up, and we have just opened the last—and highest—tract, right up against the hills. A very limited number of lots from ½ acre to 2 acres.
Views are glorious—soil is easily worked—restrictions are suited to the choice property—water, gas and electricity are available. This is your one best chance to get the choicest home sites at bedrock.
Burbank is up and coming—values are going up and up.
Prices from $800. Easy terms and assistance to build. Salesman on the property each day after 2 p.m. Tract office, 10th and Elmwood, Burbank. G. W. WILSON, with Irvine W. Biggar, 205 Union Oil Bldg. Main 1867.

FOR SALE—
REAL BARGAINS.
$2750—$500 CASH.
One acre, 4-room house, plenty water, family orchard.
$3750.
One acre, 6 rooms, modern, fine assorted orchard, cement outhouse, good garage, at Monterey Park, 8 miles from Los Angeles.
$4300—$2000 CASH.
One acre, 6 rooms, modern, nicely furnished, plenty fruit and berries, garage and outbuildings, on fine boulevard, Alhambra way. This is a dandy.
$3250.
Five rooms, modern, 5 acres fine land, grapes, alfalfa, fruits and wheat, in foothills; no fog.
$3300—$1000 CASH.
Ten acres, 4-room house, barn, 1½ acres, fruit, plenty water, domestic and irrigation.
McGREAL & SONS,
12626. 505-06 San Fernando Bldg., 4th & Main.

FOR SALE—
1000 ACRES FOR $30,000.
Suitable for Sanitarium, gentlemen's country home, or private school. Twelve miles from Courthouse, on paved highway. Gas and electricity on the property. Has its own water right.
ELON L. BROWN CO.,
708 Title Guarantee Bldg.

FOR SALE—
IN BEAUTIFUL SAN GABRIEL VALLEY, NEAR MONROVIA, ARCADIA CAR LINE. FINE SANDY LOAM SOIL. GAS, ELECTRICITY, WATER, ETC.
1 ACRE WITH 7-ROOM HOUSE, FRUIT, ETC. $5500
2 ACRES WITH 6-ROOM BUNGALOW, FRUIT, ETC. $6500
2 ACRES FINE 7-ROOM HOUSE, A BARGAIN AT $8500
2½-ACRE CHICKEN RANCH, 5-ROOM BUNGALOW, 800 HENS, FRUIT, ETC. $9800
5 ACRES IN ORANGES, SPLENDID 6-ROOM BUNGALOW $16,500
18 ACRES, YOUNG BUDDED WALNUTS, A BARGAIN $22,000
3 ACRES, CLOSE IN, 150 BEARING FRUIT TREES, 7-ROOM BUNGALOW $10,500
SEE McMICKENS, WITH
SOUTHLAND REALTY CORP.,
PHONE 67764. 413 SOUTH HILL ST.

FOR SALE—
FOOTHILL ACRE HOME $3500.
Under 10 miles from Los Angeles postoffice, on the Glendale edge of Burbank, in the foothills, above fog and frost. We have the choicest homesites in all California. Glorious views; suitable restrictions, city conveniences. Lots of about ⅓ acre, $1000. On one of these lots we can build you a 5-room modern bungalow, the price for lot and house being only $3500. Or we will assist you financially to build your own home. Easy terms. Tract office 10th and Elmwood. Come out today. G. W. WILSON, with IRVINE W. BIGGAR, 205 Union Oil Bldg. Main 1867.

FOR SALE—SAN FERNANDO VALLEY.
83 acres, choice loam soil, $375 per acre. 80 acres fine land, well located, $425 per acre. All under irrigation. 5 acres fruit and poultry, Sherman Way.
10 acres improved, fruit. Many other bargains.
LEMAY & BEVIS,
320 Sherman Way, Van Nuys.
Phones Van Nuys 13 or 155.

FOR SALE—
DELIGHTFUL SUBURBAN RANCH.
Between Culver City and Venice. Right near boulevard. Ten acres best soil in California, 5 acres in walnuts. All kinds assorted fruits. Seven-room modern bungalow, outbuildings, well and windmill. Biggest bargain in state. $15,000. Bare land without improvements worth the price.
A. M. JAMISON,
Phone 61401. 312 Hollingsworth Bldg.

FOR SALE—LAST CHANCE.
TO GET LARGE ACREAGE
NEAR LOS ANGELES CHEAP.
170 ACRES NEAR VAN NUYS.
$500 PER ACRE. TERMS.
BEST OF SOIL. WATER
PIPED FOR IRRIGATION.
SEE WHITSON,
272 SHERMAN WAY,
PHONE 7. VAN NUYS, CAL.

FOR SALE—
WE HAVE EXCELLENT CHICKEN RANCHES, 2 AND 2½ ACRES EACH, 1000 YOUNG LAYING HENS, WITH ONE, FOUR AND SIX-ROOM BUNGALOWS, GAS, ELECTRICITY, AMPLE WATER UNDER PRESSURE, ALL KINDS BEARING FRUIT, FLOWERS, SHRUBBERY, SPLENDID NEIGHBORHOOD, NEAR MONROVIA CAR LINE. SEE McMICKENS, WITH
SOUTHLAND REALTY CORP.,
PHONE 67764. 413 S. HILL ST.

FOR SALE—
ONE OF THE BEST 2½-ACRE CHICKEN RANCHES IN SAN GABRIEL VALLEY; NEW BUNGALOW; LARGE GARAGE; GAS; ELECTRICITY; ABOUT 800 LAYING HENS; ROOM FOR MANY MORE; GOOD FAMILY ORCHARD; ON PAVED STREET. PRICE RIGHT; SEE McMICKENS, WITH
SOUTHLAND REALTY CORP.,
PHONE 67764. 413 SOUTH HILL ST.

FOR SALE— $8500
SPLENDID 3 ACRES WITH SUPERIOR 7-ROOM BUNGALOW; HARDWOOD FLOORS THROUGHOUT; GAS; ELECTRICITY; GARAGE; SHRUBBERY; CHICKEN EQUIPMENT; GOOD FAMILY ORCHARD; EXCELLENT LOCATION; IT WILL PLEASE YOU. SEE McMICKENS, WITH
SOUTHLAND REALTY CORP.,
PHONE 67764. 413 S. HILL ST.

FOR SALE— —FOR SALE
"ARCADIAN ACRES."
FINEST SUBURBAN HOMESITES IN SOUTH. MOUNTAIN VIEWS. FINEST SOIL. CHEAP WATER. GAS. ELECTRICITY; ALL CONVENIENCES. LOW PRICES, EASY TERMS. DON'T BUY BEFORE SEEING IT. YOU WILL LIKE THEM.
SOUTHLAND REALTY CORP.,
PHONE 67764. 413 S. HILL ST.

FOR SALE—3 ACRES IMPROVED, $3150.
Live in the country and beat high cost of living, good 5-room California type bungalow, water piped over entire place, ideal for chickens or gardening. Within 20 minutes of Los Angeles and close to car. I must sell immediately, will give terms and my price is only $3150. Owner, 508 BAKER-DETWILER BLDG. Bdwy. 2497; evenings, 52801.

FOR SALE—
ORCHARD ACRES, $1500 UP.
Two miles from Hollywood, on Pacific Electric. Bearing walnuts, plums, apricots, cherries. Send for plat, or go with us.
F. C. WOOD & CO., 126 W. 3RD ST.,
Room 713. Phone 61533.
Agent for Col. J. B. Lankershim, owner.

FOR SALE—
$850—Lot—$850.
In Walnut Park,
on
California street.
See lot 222.
Big red figures on sidewalk.
Terms, ¼ cash.
See M. E. HILLIS, Times Credit Dept.

FOR SALE—CLOSE TO PACIFIC ELECTRIC, ARcadia, new 5-room modern bungalow, built-in features, big living-room, 2 large bedrooms, south exposure; bath; Pullman breakfast-room, laundry, kitchenette, cement floor garage, chicken units; acre, all kinds fruit; natural gas, electric lights; everything new, school, and boulevards. Ask for MR. VINING, owner, 222 Story Bldg. City.

FOR SALE—
TEN ACRES.
Offered far below real value, for quick sale; located just off Huntington blvd. and Monrovia, between Alhambra and Monrovia.
D. D. COUGHRAN,
13819. 715 Van Nuys Bldg.

FOR SALE—$1900. LISTEN!
5-room house, bath, gas, electricity at door, chicken coops and corrals. Variety of fruit, garden, lawn and flowers. Lot 60x125 ft. Have use of several adjoining lots. Small payment down, easy terms. See A. J. MOORE, with EDWARD D. SILENT & CO., 743 S. Hill. 10693.

FOR SALE—IN ADDITION TO PLACES LISTED in this issue I have others from 1 to 20 acres, improved and unimproved. All in and around Arcadia, Monrovia, where I reside. Good level land. $800 an acre, on paved road. Terms.
R. H. SCHWARZKOPF,
6th and Broadway. 222 Story Bldg.

FOR SALE—2½ ACRES WITH FINE 8-ROOM modern house, plenty assorted fruit, excellent chicken equipment, in very desirable location, close to Monrovia car line. Gas, electricity and superb property.
R. H. SCHWARZKOPF,
6th and Broadway. 222 Story Bldg.

FOR SALE—CHEAP, TWO SMALL DESIRABLE residences, 17 miles from Los Angeles, on S. P. steam railway, hourly auto service to city. Lots 50x150. Good homes on investment, property bound to increase. If interested for further particulars address OWNER, 1214 15th street, Santa Monica.

FOR SALE — "ARCADIAN ACRES." I RESIDE on this tract and can locate you on choice desirable places. Close to car service, gas, electricity. Superb sandy loam soil. Sensible restrictions.
R. H. SCHWARZKOPF,
Sixth and Broadway. 222 Story Bldg.

FOR SALE—2 ACRES, NEAT 5-ROOM HOUSE. Plenty of fruit, excellent poultry equipment, near Monrovia car line. Gas, electricity.
R. H. SCHWARZKOPF,
6th and Broadway. 222 Story Bldg.

SUBURBAN PROPERTY—
For Sale.

FOR SALE—COSY ½ ACRE PLACE, FINE MODern, 5-room bungalow with sleeping porch. Gas, electricity, near Monrovia car line. A bargain.
R. H. SCHWARZKOPF,
6th and Bdwy. 222 W. P. Story Bldg.

FOR SALE—WHY BUY MILES OUT? WE ARE selling acre and half-acre tracts inside the city limits, seven miles from 7th and Broadway, five cent fare. Call 408 UNION OIL BLDG., for full particulars.

FOR SALE—2 ACRES, FINE SOIL, WITH 3-ROOM plastered house at Bellflower; half block from boulevard; price $2500. Terms. Owner, M. B. JOHNSON, 521 W. Pico st.

FOR SALE—80x116, NEARLY QUARTER ACRE right in Huntington Park. 5c car fare, store, school, good soil. Price $780, easy terms. Phone 23851.

FOR SALE—AND EXCHANGE—SUBURBAN ranches. Large and small, $2500 to $50,000. C. J. GARDNER, Black Bldg. 63752.

FOR SALE—TWO ACRES, IMPROVED, VARIETY bearing fruit, alfalfa, chicken equipment, California bungalow, all city conveniences. Located corner two main boulevards, Second ave. and Duarte road, Arcadia. Apply to OWNER.

FOR SALE—A FINE CORNER LOT, ONE HUNdred foot frontage on Beverly Drive. Phone 21990, or write M. E. HANCOCK, Brentwood Park, Cal., via Sawtelle.

FOR SALE—FOOTHILL HOME, 8 ROOMS, sleeping porches, 2 large lots, garage, fruit trees. Price $8000, $5000 cash. Bargain. Address A, box 348, TIMES BRANCH OFFICE.

FOR SALE—BEAUTIFUL 6-ROOM FOOTHILL homes, large lot and fruit trees. Price $5000 cash or terms. Worth $6000. Address A, box 410, TIMES BRANCH OFFICE.

FOR SALE—$5500, 7-ROOM HOUSE, FURNISHED, ½ acre lot, all kinds of fruit trees, $1000 cash, balance like rent. BLAINE, 64783. 808 Central Bldg.

FOR SALE—1½ ACRES, BIG CORNER FRONTage, 4-room cottage, near yellow car line, Inglewood. Loam soil, fruit trees, chicken runs, etc. Terms. Owner, BOYLE 3887.

FOR SALE—BEAUTIFUL MODERN HOME, SITUated in Eagle Rock Valley. Inquire LA PALMA CAFETERIA, 311 W. 3rd st.

FOR SALE—IMMEDIATE POSSESSION, 5-ROOM cottage, completely furnished, large lot. Phone 28658 or call 1705 MERRILL AVE.

FOR SALE—LOT AT SEAL BEACH, ½ PRICE. See M. E. HILLIS, Times Credit Dept.

FOR SALE—4 LARGE LOTS AT MONTROSE. A bargain. Terms if desired. Call 28635.

Bell.

Burbank.

FOR SALE—1½ ACRES, 5 ROOM HOUSE, FURnished, plenty water, electricity, equipped for 1000 chickens, fruit, nut trees. Near Moreland Truck Co. F. J. LOTTO, Verdugo and Varney.

Alhambra.

FOR SALE—BUY A STRICTLY MODERN BUNGAlow, $4500. See it, 1124 St. Charles Terrace. PHONE 61382. Have one small bungalow, $1850, 506 S. Palm ave.

FOR SALE—BEAUTIFUL 8-ROOM BUNGALOW, large lot and lawn, garage, fruit, flowers, immediate possession. Cheap. $5000, ½ cash. GARDNER, 64197, 417 Hibernian Bldg.

Altadena.

FOR SALE—5-ROOM ABSOLUTELY MODERN, colonial bungalow, with sun room; lot 50 ft. by 190 ft. Exceptionally fine finish. Garage. Altadena. Price $4600. Terms. Owner, 162 LAS FLORES DRIVE, Altadena.

Highland Park.

FOR SALE—FINE BUILDING LOT, 50x150, ON west side of Monte Vista st., starting about 76 ft. north of Ave. 59. Best offer over $1000 will take it. Phone WILSHIRE 2598.

Inglewood.

FOR SALE—FOR INGLEWOOD PROPERTY OF all kinds, all sizes, and all prices, on all kinds of terms, see C. D. REED, 135 Market st. Phone Ing. 256.

Gardena.

FOR SALE—$2750—2½ ACRES BETWEEN Western and Vermont, fine corner, east and south front. Want L. A. or Glendale, will take lot or assume on home.
$7000—Dandy 5-acre, fully improved ranch.
$250 lot 50x150 east front, close car and school. Pick up, snap for somebody.
HANSON, 605 Kerckhoff Bldg. Pico 2481.

San Fernando.

FOR SALE—10 ACRES FINEST SOIL, PLENTY of water, ideal location, near foothills, 16 miles from Los Angeles. Will sell cheap and give terms. OWNER, 1054 Cit. Nat. Bk. Bldg. 66021.

FOR LEASE — 10 ACRES CHOICE LAND AT Chatsworth, near railroad. Aqueduct water. Cash rental. Owner, WILSHIRE 580.

Sunland.

FOR SALE—MAGNIFICENT MOUNTAIN VILLA homesite, 3½ or 7 acres, for walnuts, fruit, poultry, bees. Owner, 527 BIXEL. 53409.

Hawthorne.

FOR SALE—ONE ACRE FRUIT RANCH, CORner, 4-room plastered house, water piped for irrigating; best garden soil; 2 blocks from car line; $2000; half cash. See GARTON at end of yellow car line, Hawthorne.

Huntington Park.

Monrovia.

FOR SALE—SOUTHEAST CORNER MYRTLE AND Maple st., Monrovia, 50x150, vacant. Bargain for cash. $1600. FRANKLIN HARPER, 672 Benton blvd., Los Angeles. Phone 53370.

Glendale.

FOR SALE—GOOD, SUBSTANTIAL, 8-ROOM BUNgalow, hardwood floors, built-in features, large cement porch, fruit and flowers, garage, large corner lot; well located in foothills of Glendale. Near car. Price reasonable. Would consider smaller bungalow in exchange, prefer Glendale. Owner, 1201 VIOLA AVE., Glendale, Cal. Phone Glendale 290-R.

FOR SALE—$4600, DOUBLE BUNGALOW OF 5 rooms each, small house in rear, large lot, will rent for $60 per month. Can give possession today. MUST SELL. You can't beat this. Inquire of owner on premises. 1504 GARDENA AVE., Glendale.

FOR SALE—BY OWNER.
8-room modern bungalow with furniture in fine condition. Garage, chicken house and plenty of fruit. Immediate possession. $4700. Inquire 549 W. MILFORD ST., or call Glendale 1062.

FOR SALE—BEAUTIFUL FOOTHILL BUNGALOW, 5 rooms, living-room, dining-room, kitchen; 2 large bedrooms, connecting bath, bookcases, fireplace, buffet, 2 porches; large corner lot, $2900. 408 PALM DRIVE.

FOR SALE—$5900.
6-RM. ENGLISH COLONIAL, WHITE PLASTER BUNGALOW, READY TO MOVE INTO. LARGE LOT, 50x225. DOUBLE CONCRETE GARAGE. CALL OWNER 567133.

WANTED—GOOD HOUSE, GLENDALE OR TROPIco; exchange 4 acres Valencias, La Crescenta; $5500. RICHARD RINGO, 1003 Washington Bldg. 64800.

FOR SALE—GLENDALE HOUSES, WELL LOcated, $2000 to $7000; some more. ROY D. KING, 737 Mer. Nat. Bank Bldg., 12266.

FOR INFORMATION ABOUT INCOME PROPerty, houses, lots and acres, see SPENCER ROBINSON, 104 S. Glendale ave.

FOR SALE — ACRE AND 1-4 IN ORCHARD; make beautiful home. A great sacrifice. 1457 E. CALIFORNIA AVE., Glendale.

FOR SALE—BY OWNER, 5-ROOM MODERN BUNgalow, garage, sleeping porch; 2 lots, 100x190. 1150 N. COLUMBUS AVE., Glendale.

FOR RELIABLE INFORMATION REGARDING HOUSES, LOTS, LANDS, INSURANCE, SEE ME AT 117 S. BRAND BLVD. EZRA F. PARKER.

FOR SALE—BEAUTIFUL RESIDENCE, CLOSE IN, $8000 cash. WALKER JEWELRY CO., Glendale.

San Gabriel.

FOR SALE—2 AND 4-ACRE HOMESITES, ON Blvd. Close to city. 21168.

Eagle Rock.

FOR SALE—6-ROOM MODERN HOUSE AND nearly an acre. Great variety of bearing fruit. In fine condition. Automatic sprinkling system in lawn, water piped all over place. Ripe fruit, every month in the year. Garage with turn table. Very close in to business center. Investigate this. Owner's old and wants to quit work. W. A. FEASTER, 112 So. Central ave. Garv. 1150.

FOR SALE—½ ACRE 4-ROOM MODERN HOUSE, bearing fruit trees. About 216 ft. frontage on paved street. Within 2 blocks of Eagle Rock Bank, $2950. W. A. FEASTER, 112 So. Central Ave., Eagle Rock. Garv. 1150.

Van Nuys.

FOR SALE—
9 ACRES IN WALNUTS.
PLENTY OF IRRIGATING WATER.
WELL LOCATED.
MODERN 6 ROOM HOUSE.
FRED A. KELLOGG,
300 SHERMAN WAY.
PHONE VAN NUYS 141.

Sierra Madre.

FOR SALE—3 ADJOINING LOTS, 50x150 EACH, on Grand View. Sacrifice, quick sale. 647½ HELIOTROPE DRIVE. Phone 590094.

Lankershim.

FOR SALE—OR RENT, 70 ACRES, LANKERshim, 50 alfalfa. 1630 W. WASHINGTON.

South Pasadena and Oneonta Park.

FOR SALE—MODERN 8-ROOM BUNGALOW, S. Pasadena, furnace and basement, large lot, rose garden and shrubbery, garage; one-half block from car. Price $6000, terms $2000 cash and $50 per month. Holly 4229. 5533 HOLLYWOOD BLVD.

FOR SALE—COMFORTABLE HOME, LARGE rooms, large closets, large lot. Tel. 35627 or call 1541 RAMONA AVE., South Pasadena.

BEACH PROPERTY—
For Sale.

Long Beach.

FOR SALE—LONG BEACH, AMERICAN AVE., 60 feet front, in Bixby's Heights; new houses all around; $1500. O. PARK SMITH, 1005 Haas Bldg.

Venice and Ocean Park.

FOR SALE—OR EXCHANGE—VENICE—
Lot ocean front north of Clark, lot Ocean Park place, corner lot in Venice Annex, will trade for L. A. flats or house on high ground, or Venice property north of Windward ave., between Trolley and Speedway. Will assume and pay cash. Address E, box 335, TIMES BRANCH OFFICE.

HARBOR PROPERTY—
For Sale and Exchange.

For Sale.

FOR SALE—2-STORY BLDG., CONTAINING 2 stores and 3 flats or will rent. See owner, C. AMELIA, 384 15th st., San Pedro.

FOR SALE—120x150 FT. CORNER, HARBOR Industrial City. S. F. POTTER, San Dimas, Cal.

COUNTRY PROPERTY—
For Sale.

FOR SALE—

ALMOND ORCHARDS.
PLANTED BY
THE MISSION ALMOND ORCHARD CO.,
OF PASO ROBLES, CAL.

OPENING SALE of our new SUBDIVISION of the choicest tracts of ALMOND LAND in PASO ROBLES district, located within a couple of city blocks of the main paved STATE HIGHWAY, perfect air drainage; NO FERTILIZATION and NO IRRIGATION, eliminating the big expense of an orchard.
$175 TO $250 PER ACRE.
On easy terms. We contract to plant your orchard for $40 per acre, which covers all cost of selected trees, plowing, surveying for the trees, planting, etc., by experienced orchardists. We also contract to care for same at $20 per acre per year, enabling one to enjoy a handsome income without changing your residence.
$3000 TO $4000 A YEAR
INCOME on an ALMOND ORCHARD that should pay for itself within a few years. Call for our folder and further details.
MISSION ALMOND ORCHARD CO.,
M. E. Weed, Sec., 221 Mercantile Place,
Near Sixth and Broadway,
Los Angeles, Cal.

FOR SALE—4 CHOICE BUYS, CARLSBAD AND Oceanside, the most frost-free district in the state.
No. 1—8½ acres facing paved ocean drive, all fine land; all can be irrigated; almost level; a wonder spot for an income producer and home; will grow anything. Adjoining lands selling from $800 to $850 per acre. Our price for quick sale, $3000; terms. No buildings.
No. 2—300 acres, all good and in cultivation but 20 acres; partly irrigated. Lays fine, best of soil. A property with a future, on main boulevard. Price $78 per acre.
No. 3—1000 acres, close to Oceanside, at $75 per acre; all in crop. Large portion rich bottom land; fair buildings. Mostly in beans and grain; owner's share to the buyer reasonable. This place is worth twice the price asked for grain land alone, but is fine land for orchard or garden.
No. 4—27 acres, 8 acres in orchard; good buildings, good water right, practically all good land, in the center of similar lands priced at $600 to $1500 per acre. My price is $9000 for the tract. It is a big producer right now.
I will consider small amount of trade with any of these places if priced on cash basis.
Phone 577601, or call at Res., 1519 POINSETTIA PLACE, Hollywood.

FOR SALE—ON ACCOUNT OF SETTLEMENT OF estate subject to confirmation of His Honor, the Judge of Superior Court of Santa Barbara County, California, 327-acre farm, 2½ miles east of Lompoc, fronting (selected route for paved highway to be voted on soon.) 85 acres rich flat valley land, 150 acres gentle rolling and sheltered canyon land, all farming and fine for walnuts, cherries, fruits, 92 acres good pasture, 2 acres growing and bearing fruit trees. Farming land will grow heavy crops, mustard seed, seed beans, potatoes, onions, and is considered choice for walnuts, cherries, apricots and peaches without irrigation. Lompoc cherries bring highest price. Good 8-room house, 2 barns. Fenced and cross-fenced. Good drinking water. Lompoc is one of the richest farming districts in the State and famous for producing finest quality seeds, tested extra high in germination. Price $60,000, subject to highest bidder. Immediate possession. Would rent for $3600 cash. If interested write, telephone or telegraph that you are coming.
H. W. BECKER, Exclusive Agent,
Real Estate and General Farm Lands,
Lompoc, California.

FOR SALE—CALIFORNIA HOME AND INCOME, 25 ACRES ON STATE HIGHWAY, ONE MILE FROM AUBURN, 15 ACRES IN ORCHARD, MOSTLY IN CHERRIES, PLUMS AND PEARS; VARIETY OF FRUIT FOR OWN USE; FINE MODERN HOME OF EIGHT ROOMS, EQUIPPED WITH ALL MODERN CONVENIENCES. LAND UNDER IRRIGATION, FINE WELL OF WATER FOR DOMESTIC USE, WITH WINDMILL AND TANK COMPLETE; AN IDEAL HOME AND INCOME ORCHARD; LOCATION, VIEW AND CLIMATE ARE UNSURPASSED. PRICE ONLY $17,500. PLACER COUNTY LAND COMPANY, AUBURN, CAL. CALL ON OUR LOCAL REPRESENTATIVE, ROOM 304, AMERICAN BANK BLDG. PHONE 62950.

FOR SALE—BUY FROM OWNER, TEN ACRES IN ORANGE VISTA. HOUSE ON PROPERTY, $825 PER ACRE. With property of this kind in great demand it will pay you to see me about this before somebody "beats you to it." The land is very fertile, improved with a house, and is located in the midst of a great ranching country. Surrounding holdings are yielding splendid incomes. House is in good shape. Land is well adapted for fruit, hogs, poultry, alfalfa and cotton. It is available on easy monthly terms, which makes it possible for you to work your land while paying for it. EMIL FIRTH, OWNER, 340 SO. BROADWAY. PHONES 60167, MAIN 2548.

FOR SALE—

10 ACRES FULL-BEARING
BUDDED WALNUTS.
GOOD IMPROVEMENTS. PLENTY WATER.
NET $3600 IN 1919.
The best buy in El Monte district.
AUSTIN H. SMITH, with
BLAKEMORE LAND CO.,
232 Van Nuys Bldg.
Phone 13009.

FOR SALE — YOUR CHANCE IS IN CANADA—Rich lands and business opportunities offer you independence; farm lands, $11 to $30 per acre; irrigated lands, $35 to $50; 20 years to pay; $2000 loan on improvements; taxes average under 20 cents an acre, no taxes on improvements, personal property or live stock; good markets, churches, schools, roads, telephones; excellent climate—crops and live stock prove it. Special homesteaders' fare certificates. Write for free booklets. ALLAN CAMERON, General Superintendent Land Branch, Canadian Pacific Ry., 252 Ninth ave., Calgary, Alberta.

FOR SALE—
10-acre income producing grove, 5 acres Mission olives, 5 acres Valencia oranges, both 7 years old; small house and barn, complete pumping plant, electric light and power, also telephone; half way between Exeter and Lindsay, on S.P. Railroad. Owner has 20 acres half mile distant, upon which he desires to build home; crop on trees goes to purchaser if taken at once. Grove in A1 shape, and should be seen to be appreciated. No agents, write owner direct. MAYNARD BAILEY, care California Associated Raisin Co., Fresno, Cal.

FOR SALE—

AT A BIG SACRIFICE.
THRIVING APRICOT TREES.
BEARING THIS YEAR.
Pretty Surroundings. Good Commercial Location.
ABUNDANCE OF WATER.
MUST SELL.
TERMS.
20 ACRES FOR $14,000.
MAIN 1752.

FOR SALE—MODERN 10-ACRE CHICKEN ranch, 1400 White Leghorn hens, chicken houses, large barn, modern rabbitry with about 60 rabbits; fruit trees, ½ acre alfalfa, 8-room modern house, all conveniences, some furniture for sale. 3 miles west of Burbank, on San Fernando blvd., 15 miles to Los Angeles. Wish to sell immediately. Price $15,000. T. C. DORLAND, Route A, box 182, Burbank, Cal. Burbank 88-R.

FOR SALE—YOU CAN'T BEAT IT.
40 acres sandy loam soil, abundance of cheap water; 5 acres in alfalfa, balance checked, ditched and almost ready to sow alfalfa; small house, well, outbuildings; two miles from Riverdale. Sweet grape and dairy section in Fresno county. $150 per acre; $1200 cash, balance in nine annual payments, 6 per cent. interest. Write owner, F. A. SAGSTETTER, Riverdale, Fresno Co., Cal.

FOR SALE—40 ACRES FINE SANDY LOAM ½ mile from S. P. Station in Coachella Valley. This is fine land and suitable for cotton, dates, table grapes, figs, alfalfa, earliest vegetables and melons. Will consider 6-room house in L. A. Address C, box 173, TIMES OFFICE.

FOR SALE—A BARGAIN—
300 acres, desert claim, fertile Imperial Valley, been located two years, now coming under the water system, located in the frostless fruit belt, almost level and ready to farm, offer $25 per acre, will take one-half in clear property, in or near Los Angeles; balance cash. Write P. O. box 121, CALIPATRIA, Cal.

FOR SALE—
10 ACRES OF APRICOT TREES.
Between 2 and 3 years old, excellent soil and climatic conditions. Beautiful place on boulevard.
Plenty of water. Price $5000.
PHONE MAIN 1752.

FOR SALE—BY MICHIGAN OWNER, NOW HERE short time for that purpose, improved and unimproved. Early Emperor Grape and Orange Land on highway, near Lemon Cove, Tulare county. Liberal contract to encourage development. Special offer. 40 acres, $6300. WILLIAM B. HATCH, Hotel Johnson, Visalia, Cal.

FOR SALE—OR EXCHANGE—320 ACRES IMproved ranch in Mirage Valley. House, barn, 2 wells, pumping plant and implements; 15 acres fenced; 10 acres in orchards. City property or machine as part payment. Bargain at $6000. 908 CITIZENS NATIONAL BANK. 66860.

FOR SALE—A REAL OPPORTUNITY TO MAKE money, 1000 acres, ideal apple and pear land for development, abundance of water, high, healthy valley, $50 per acre; same kind of land in bearing trees selling for $450 per acre. Phone 64022.

FOR SALE—
AT A BARGAIN.
Forty acres in the heart of San Fernando Valley, improved. Good barn and house, 10 acres in apricots, 30 acres in alfalfa and barley. See owner, 502 TRUST & SAVINGS BLDG.

FOR SALE—OR EXCHANGE—ALFALFA RANCH, 46 or 80 acres, 14 acres in alfalfa, A-1 irrigating well, buildings; 1½ miles from Kingsley. Finest soil, climate, school. OWNER, 960 S. Serrano st. Phone W. 5184.

FOR SALE—OR EXCHANGE—160 ACRE LAND in Wisconsin at $30 per acre, 6-acre orange grove at Riverside, Cal., at $5000 both clear. Would like something here. 141 JEFFERSON ST., North, Riverside, Cal.

FOR SALE—10 OR 20 ACRES FINE PEACH land, pressure piped, plenty water, 1½ miles from Corona, $260 per acre if taken at once. Terms. See TONNESON, 1924 So. Kingsley Dr. Phone 71333.

FOR SALE—OR EXCHANGE—700 ACRES BEAUtiful farm land with water, suitable for cotton. Located four miles north of Perris. Price $150 per acre. FRANK W. CAIN, owner, 1124 Title Insurance Bldg. Broadway 5578.

FOR SALE — SOUTHERN PACIFIC RAILROAD wheat and barley, $10 to $45. Terms 10 to 24 lands for alfalfa, dates, grapes, fruits, nuts, fibers. OFFICE LAND DEPT., 529 Story Bldg.

FOR SALE—240-ACRE RANCH, A-1 WATER right, 2½ miles from Bishop, Inyo county. For information write J. E. BRAGG, Bishop, Cal.

COUNTRY PROPERTY—
For Sale.

FOR SALE—OR EXCHANGE—
"HERE IS A GOOD DEAL."
$5500. $5500.
DO YOU KNOW THAT PEARS HAVE BEEN SHOWING BETTER RETURNS PER ACRE THAN ANYTHING PRODUCED IN ALL OF CALIFORNIA?
10 ACRES
(LITTLE ROCK—85 MILES.)
THIS LITTLE RANCH CAN BE SECURED AT PRACTICALLY BARE LAND VALUE. IT'S ALL SET TO PEARS AND APPLES AND MORE THAN ONE-HALF IS NOW FULLY PRODUCING, AND ONE MAN CAN HANDLE IT AND HAVE TIME TO DEVOTE TO OTHER PURSUITS.
IMPROVEMENTS.
A GOOD 6-ROOM CALIFORNIA BUNGALOW,
NEW BARN AND CORRAL.
CEMENT IRRIGATION SYSTEM.
PERMANENT WATER RIGHTS SECURED.
LAND CATTLE AND RABBIT FENCED.
THE IMPROVEMENTS ALONE ARE WORTH THE ASKING PRICE OF THE ENTIRE PROPERTY.
THIS IS AN OPPORTUNITY. NOTE.
IN THE SPRING OF 1913 OVER 800,000 FRUIT TREES WERE SET OUT IN THIS DISTRICT AND ALL BY MEN WHO HAVE BEEN IN THE FRUIT BUSINESS FOR YEARS—DURING THE FOLLOWING SEASONS THE NUMBER HAS GREATLY INCREASED—THESE MEN KNOW WHAT THEY ARE DOING.
IT'S A GROUND-FLOOR CHANCE.
CONSULT
THE FRANCE INVESTMENT COMPANY,
REAL ESTATE, LOANS AND INSURANCE,
SUITE 412, UNION OIL BLDG.
BDWY. 3344. BDWY. 3344.

FOR SALE—
500-ACRE STOCK RANCH.
Some alfalfa, plenty water. Equipped with fine buildings; fenced and cross-fenced. Price $300,000. Owner will consider good income business property. If suited, will put in some cash.
D. E. THOMPSON,
119 E. Colorado st., Pasadena.

FOR SALE—NEW FIVE-ROOM RESIDENCE IN San Dimas. Modern in every way. Garage. A-1 poultry equipment for 300 hens. Lot 100x165. Address 114 W. GLADSTONE AVE., San Dimas, Cal.

FOR SALE—A GOOD 5-ROOM HOUSE AND half-acre with all kinds of fruit. 122 CALIFORNIA AVE., Bell, Cal.

FOR SALE—DAIRY RANCH, NEAR R.R. TOWN, terms, bargain. Also other small ranches. 858 S. HILL. Bdwy. 1551.

FOR SALE—FREE FARM LISTS, SAN JOAQUIN Valley. PAUL ROSSIER, Stockton, Cal.

Arizona.

FOR SALE—
TUCSON FARMS.
Irrigated farms for cotton, alfalfa, grain, hay. Corn, grains, etc. No worry about rainfall. Our water system insures against crop failure. Soil and market conditions ideal. Elevation 2500 feet. Climate moderate and very healthful. Prices $150 to $250 per acre on easy terms; about half of like lands in California.
TUCSON FARMS SALES CO.,
12414. 511 Hollingsworth Bldg.

Coachella Valley.

FOR SALE—OR EXCHANGE—80-ACRE RELINquishment, grape and date land, 2½ miles from depot, $2.50 per acre, or will trade for used car, or what have you? Address W. A. FLOWER, Indio, Cal., box 1.

FOR SALE—$400 RELINQUISHMENT 80 ACRES Coachella Valley; good land. Address Z, box 47, TIMES OFFICE.

Hemet.

FOR SALE—I AM OWNER TWO FINE PIECES alfalfa land, 40 and 80 acres, abundance water, pumping plants, buildings, etc. Will sell all or part. P.O. BOX 184, Hemet, Cal.

Yucaipa Valley.

FOR SALE—JUST THINK OF IT! SPLENDID bearing orchard at Yucaipa, 8 acres of best kind of apple trees at only $625 per acre, 4 1-4 acres apple, pear, cherry, peach, with house, only $5000. Write owner, box 256, H. S. PIKE, Arcade Station, P. O., Los Angeles.

FOR SALE—APPLE ORCHARD, 8-YEAR-OLD trees, 10 acres, 5-room house, garage, cement water pipes, 1200 boxes apples last crop, $800 acre, half cash, balance long terms. See or write J. L. MESSENGER, Yucaipa, Cal.

San Fernando Valley.

FOR SALE—
51 ACRES.
$300 PER ACRE.
Best buy in San Fernando Valley. Located northwest of Zelzah. Water on high side for irrigation or domestic use, sandy loam soil, good drainage. This would make you a good walnut grove. See HOWARD & BUTTERBAUGH, 433 S. Hill st.

FOR SALE— FOR
SAN FERNANDO VALLEY LANDS
SEE
DUNCAN & WEMOTT,
Opposite bank at Lankershim.
4 miles from Hollywood.
Large and exclusive list of improved and unimproved properties in all parts of the valley.

FOR SALE—20 ACRES A1 SOIL, WITH OWENS River water. Northeast of Zelzah and within 1320 feet of property just leased to Standard Oil Company. This is a bargain at $650 per acre for agricultural purposes alone; will deliver at this price with full oil rights. Act quickly. Address Y, box 578, TIMES BRANCH OFFICE.

FOR SALE—IMPROVED, UNIMPROVED, ALFALfa, vegetable lands; orchards, walnut groves; poultry ranches. Townsite properties. D. W. STALEY, First Nat. Bank Bldg., Van Nuys, Cal. Phone Van Nuys 124.

FOR LEASE—TEN ACRES OF A-1 SOIL ON the boulevard at Chatsworth, aqueduct water. Cash rental. OWNER at 322 Title Ins. Bldg. 62849 or 80068.

FOR SALE—12 ACRES BEST LAND IN SAN Fernando Valley, with good buildings, located close to school and stores; good reason for selling. Bargain. J. W. BRANSON, Zelzah, Cal.

FOR SALE—10 ACRES CHOICE LAND AT CHATSworth, near R.R., aqueduct water; cash rental. OWNER, Wilshire 580.

Santa Cruz.

FOR SALE—RANCHES, HOMES, ACRES. FREE list. WILSON BROS., Santa Cruz, Cal.

San Joaquin Valley.

FOR SALE—
SAN JOAQUIN VALLEY.
Lands that will produce two crops each year, plenty WATER, good roads, good schools. TEN YEARS TIME TO PAY, only 6 per cent. interest. Automobile trip once a week.
SAN JOAQUIN VALLEY FARM LANDS CO.,
A. S. THOMPSON, Sales Mgr.,
507 Hibernian Bldg. Phone Main 209.

Imperial Valley.

FOR SALE—IMPERIAL VALLEY TODAY STANDS FOREMOST IN PRODUCTION. NO SNOW, NO RAIN AND VERY LITTLE FROST, BUT SUNSHINE 365 DAYS IN THE YEAR, AND GROWING CROPS EVERY DAY IN THE YEAR. PLENTY OF WATER FROM ONE OF THE LARGEST IRRIGATION PROJECTS IN AMERICA.
BARLEY AND CORN.
BARLEY PLANTED IN THE FALL AND HARVESTED EARLY IN JUNE PRODUCES ONE TON PER ACRE, THE RETURN FOR WHICH IS ABOUT $50 PER TON. THE SAME LAND IS THEN PLANTED TO CORN, WHICH IS HARVESTED EARLY IN THE FALL AND YIELDS ABOUT ONE TON PER ACRE, FOR WHICH THE RETURN IS ABOUT $50 PER TON, MAKING A GRAND RETURN ON THE ACRE OF LAND FOR ONE YEAR $100 PER ACRE. CAN THIS BE ACCOMPLISHED ANYWHERE ELSE IN AMERICA? THE FACTS AND FIGURES CAN BE PROVEN.
COTTON—COTTON.
IMPERIAL VALLEY COTTON LANDS HAVE PRODUCED THE BEST AVERAGE YIELD AND THE BEST NET RETURNS OF ANY LANDS IN AMERICA, THE AVERAGE YIELD BEING ONE BALE PER ACRE, AND AT THE PRESENT TIME THE PRICE OF COTTON IS ABOUT 42C PER POUND FOR SHORT STAPLE.
ALFALFA—ALFALFA.
THE GREATEST PRODUCING ALFALFA LAND IN AMERICA, THE PRODUCTION BEING AN AVERAGE OF ONE TON PER CUTTING PER ACRE, WITH FROM 6 TO 9 CUTTINGS PER SEASON. THE RETURN ON ALFALFA NOW BEING $30 PER TON.
IF YOU ARE INTERESTED, CALL OR ADDRESS BOWKER & BAUM, GEN. AGENTS, IMPERIAL VALLEY FARM LANDS ASSN., NO. 214 AMERICAN BANK BLDG., LOS ANGELES, CAL.

FOR SALE OR EXCHANGE—
160 ACRES IMPERIAL VALLEY FULLY WATER STOCKED.
ALSO
160 ACRES GOOD FARM LAND ANTELOPE VALLEY.
Will exchange either for Illinois property.
ARTHUR E. HULL,
921 Citizens' Bank Bldg., Los Angeles, Cal.

FOR SALE—I ONLY HANDLE IMPERIAL VALley land. Loans, leases. Any size tracts. DUANE BENNETT, 711 Grant Bldg.

Paso Robles.

FOR SALE—PASO ROBLES, 2 FINE TRACTS OF land for subdivision, 100 and 800 acres, respectively, near Paso Robles, good for almonds and fruits; also small 5-acre tracts, close in on highway. MR. CAGE, P.O. Box 1915, Los Angeles.

Texas.

FOR EXCHANGE—640 ACRES OF FINE AGRIcultural land, located near Amarillo, Tex., well improved, with good five-room dwelling, well and mill, all outhouses, orchard, 400 acres in high state of cultivation, no lease on lands. Lands in neighborhood leasing at $10 per acre for oil and gas. Price $50 per acre. Wants a small orchard near the foothills, well improved, costing not more than $12,000. Address VC, box 154, TIMES OFFICE.

EASTERN, NORTHERN PROP'TY
For Sale, Exchange, Wanted.

For Sale.

FOR SALE—OR EXCHANGE—MYSELF AND TWO of my friends have $12,000 equity in 160 A. Iowa farm. Have 960 acres, clear, Desoto Co., Fla. Have 640 acres clear, Sask., Canada. Want three West Hollywood homes, worth $10,000 to $15,000. Address DR. SNOKE, 1320 West 8th st.

For Exchange.

FOR EXCHANGE — WASHINGTON, 80 ACRES early fruit and alfalfa belt, Columbia River Valley, $6000, for California, city or country. Will assume or pay cash difference. Address 114 W. 53RD ST., Los Angeles.

FOR EXCHANGE—SEVEN LOTS ON ORDWAY st., Berkeley, for exchange for Los Angeles property.
Apply to C. WHITE MORTIMER, owner, 804 International Bank Bldg.

EASTERN, NORTHERN PROP'TY
For Sale, Exchange, Wanted.

For Exchange.

FOR SALE—OWNERS AND AGENTS, HERE IS clear property to exchange for equities, my man must live in California, 320 acres fenced and part cultivated, $12,500; 320 acres, good prairie land, $10,000; 240 lots in growing town, business galore and improvements; also 320 acres fine land, adjoining, total $50,000; all in Alberta Province, Canada, exchange separately or together and assume to total $75,000. BOSTON REALTY CO., N.W. corner Locust and 3rd sts., Long Beach, Cal. Phone Home 159.

FOR EXCHANGE—BY OWNER, THE FOLLOWING Kansas City property for California property: 1 brick house, rent $35 per month; 1 brick flat, rent $200 per month; 3 store buildings, and 3 frame 2-story houses, one or all. H. N. LONGFELLOW. Phone So. 2171.

FOR EXCHANGE — SAN ANTONIO, TEXAS, property for Los Angeles. Ten rooms, two 5-room flats, income $75 per month, on Tobin Hill. Fine location, $7500. See H. H. W., 900 Garland Bldg., city.

FOR EXCHANGE—18 CLEAR LOTS, LIVINGston, Mont., $2500. Will assume. Make offer. 342 DOUGLAS BLDG. Tel. 66091.

Wanted.

WANTED—
EASTERN OWNERS, ATTENTION.
WANT IOWA, MISSOURI OR ILLINOIS,
OR MIGHT CONSIDER NEW YORK.
$7500—7½ acres, fine soil, fully water stocked, improved with 4-room bungalow, 4½ acres in full-bearing oranges. Crop goes with property. Want eastern or local to $6000.
$15,000—Income lemon grove, near boulevard, in frostless foothills, between Ontario and Riverside; just fertilized, fumigated and pruned; 8 acres in fine condition; will consider eastern or local to $12,000.
$25,000—15 acres, beautiful 6-year-old lemons, adjoining above described grove; no smudge pots; submit eastern or local to $20,000.
Will exchange one, two, or all three of these groves separately or together for clear improved eastern.
JOHN P. HOLLAND COMPANY,
1241 Citizens National Bank Bldg.,
63563. Fifth and Spring sts. Bdwy. 4665.

WANTED—FLORIDA OR IMPERIAL VALLEY.
Will give
PALATIAL SPANISH BUNGALOW.
$40,000—Wonderful 12-room hollow-tile bungalow, Spanish architecture, thoroughly modern, 4 masters' bedrooms, 1 maid's room, 3 baths, beautiful patio. Garage for three machines and chauffeur's quarters. Big lot 200x175. Near car line and boulevard between Los Angeles and Pasadena. A show place!
And will take Miami, Florida, grove or city, or Imperial Valley land or city in or near Calexico or Brawley, to $30,000.
(Mr. Wilson.)
JOHN P. HOLLAND COMPANY,
1241 Citizens National Bank Bldg.,
63563. Fifth and Spring sts. Bdwy. 4665.

SAN DIEGO PROPERTY—
For Sale, Exchange, Wanted, Etc.

FOR SALE—$20,000 ON TERMS OR WILL DIScount for all cash, an apartment or bungalow court site, 150 feet frontage, 100 feet deep. Commands unobstructed marine view. On paved street, walking distance. Convenient to three car lines, in 5c zone, within few blocks of Exposition grounds and Christian Science Church. Improved with eleven-room home in good condition, also garage. High class residence section. For further particulars address owner, 2408 FIRST ST., San Diego, Cal.

FOR SALE—150 LOTS AT A SACRIFICE, AS owner needs money. Also improved property in San Diego to exchange for L. A. improved.
NORTON LAND CO.,
908 Van Nuys Bldg.

FOR SALE — FINEST OF HOMES IN BEST suburb near San Diego, on ocean; seven-room bungalow, large lot. For particulars address MISS A. E. CHAFFEE, Del Mar, San Diego county, Cal.

FOR SALE—INCOME PROPERTY, COMPLETE home, Ocean View, pays very handsome income on investment. Box 297, LA JOLLA, Cal.

GOVERNMENT LANDS—
And Relinquishments.

NEW MEXICO OIL LANDS.

Why take a 20-acre government placer, oil and gas claim requiring $100 annual assessment work, when a club of 8 may jointly take 160 acres with same assessment cost? Make intelligent investments. Full, reliable information on maps free. Choicest locations, lowest prices. Call NEW MEXICO PETROLEUM ASSOCIATION, 223 I. A. Investment Bldg., Broadway at 8th. Phone 11135; open evenings, 7 to 9, appointments only.

FOR SALE—NOTICE, TO THOSE WHO WISH information about New Mexico oil lands, we get daily reports on oil developments, free information. Call in any time. NATIONAL INVESTMENT CO. (Licensed Brokers), 530 Security Bldg.

160-ACRE RELINQUISHMENT IN ANTELOPE Valley, 5 miles from railroad. Good alfalfa land, with abundance of artesian water for irrigation. For particulars, V. P. BAKER, 413 S. Hill. 67764.

FOR SALE—HOMESTEAD RELINQUISHMENT, 320 acres, ¼ mile R.R. station, fine alfalfa and fruit land, in Indian Wells Valley, Kern Co. Address BOX 44, BROWN, CAL.

$50, WILL SHOW BEAUTIFUL 320 ACRES GOVernment land, Mirage Valley. WILSHIRE 2435.

OIL PROPERTY—
For Sale, Exchange, Lease, Wanted.

FOR SALE—

PROMOTION PROFITS.

Have you ever had a chance to share in them?

WE OFFER YOU THAT OPPORTUNITY.

We are taking subscriptions to a fund of $50,000 with which to purchase leases in California fields. It is the intention subsequently to form a California corporation to develop these leases.
You share the profits.
FERREE & FERGUSON, 211 Story Bldg.

FOR SALE—THE SAFE WAY TO INVEST IN oil is to own oil land. We own hundreds of acres of oil land and many parcels of same are situated in different oil areas, in the best districts of California. We desire associates to join us in ownership of this land. If you ACT NOW you can get in on the ground floor basis, which means big profits to you. As we know the oil which we think exists under the soil does not lessen its value for other purposes. OIL LAND OWNERS, Syndicate, Suite 10 624 Postoffice Bldg., San Bernardino, Cal.

OIL LEASE FOR SALE—
One-half interest in 80-acre oil and gas lease near Okmulgee, Oklahoma. Has five barrel settled production in 1300 ft. sand and a half million gas well in 1900 ft. sand. Lease is thoroughly equipped. Deep offset well now drilling. Price $35,000 of which $30,000 is to be used for immediate drilling under supervision of purchaser if desired. For further information address owner, P.O. BOX 227, Okmulgee, Oklahoma.

OIL IN NEW MEXICO—
Geologists and oil men say New Mexico will be next great oil field. $10 will secure 20 acres oil land, or $80 160 acres. Close to drilling wells. Full information, maps, etc. See NATIONAL INVESTMENT CO., 530 Security Bldg., Los Angeles, Cal.

FOR SALE—20 ACRES A-1 SOIL, WITH OWENS River water, northeast of Zelzah, and within 1320 feet of property just leased to Standard Oil Company. This is a bargain at $650 per acre for agricultural purposes alone; will deliver at this price, with full oil rights. Act quickly. Address Y, box 578, TIMES BRANCH OFFICE.

FOR SALE—OIL CLAIMS IN IMPERIAL VALLEY. Four rigs now drilling. Other companies getting ready to drill. Brawley well down 1000 ft. with high-pressure gas. Can sell you 20-acre claim close to this well for $50. Address F, box 35, TIMES OFFICE.

FOR SALE—IN FORMING A LARGE MERGER OF oil properties, we have had submitted more leases and production, large and small, than we want, from all fields, which I can deliver at right prices. J. E. LEWIS, 1606½ Houston st., Ft. Worth, Tex.

FOR SALE—BREWSTER COUNTY, TEXAS lands and leases, large or small. Brewster county looks best today for cheap acreage. Many deep tests going down. Write for list. C. D. WOOD, Alpine, Tex.

FOR SALE—LEASE, 18,000 ACRES IN UNION and Colfax Co., New Mexico, 5 year State lease rental. Sixteen cents, $1 per acre. Address A, box 411, TIMES BRANCH OFFICE.

WANTED—ONE OR MORE ABANDONED SHALlow oil wells that have produced. Ventura county preferred. Address box 40, TIMES OFFICE, Pasadena.

FOR SALE—EDDY CO., NEW MEXICO, 7000 acres, $1.50 per acre, 16 cents rental, 5 year lease. Address A, box 871, TIMES BRANCH OFFICE.

WANTED—BROKERS TO SELL NEW MEXICO oil leases. Wells now drilling on all sides. For full information address VA, box 88, TIMES OFFICE.

FOR SALE—LEASE—20 SEC. HUTCHINSON CO., Texas, 5 year lease. $2 acre. Address A, box 401, TIMES BRANCH OFFICE.

ORANGE, LEMON AND WALNUT GROVES—For Sale and Exchange.

For Sale.

FOR SALE—AT SACRIFICE.
Twenty acres full bearing orange grove, located near Highgrove, Riverside county, on paved highway. Ten acres full bearing Valencias. Ten acres full bearing navels. Fully water stocked, small house, large barn. Price $1100 per acre. Terms one-half cash, balance mortgage, 7 per cent. Might consider Pasadena house to $5000. Address H. E. FOUCH, Orange, Cal., or C. Hugh Woodbury, 915 Story Bldg.

FOR SALE—
52-acre orange ranch.
Covina district on the P. E. and boulevard. 17 acres full bearing, 16 acres 2-year-old, 19 acres vacant. All A-1 soil. Best water rights. Price $77,000. Will sell each block separately. Phone D. F. REICHARD, 65300.

FOR SALE—19 ACRES, ALL IN 9-YEAR-OLD Valencias. Fine irrigation system, cheap water. Good small house. In proved district. A real worth while buy.
R. H. SCHWARZKOPF,
6th and Broadway. 222 Story Bldg.

FOR SALE—18 YEARS IN CITRUS BELT. SEE US FOR GOOD GROVES. Glendora, Riverside or anywhere. RICHARD RINGO, 1003 WASHINGTON BLDG. 64800, OR GLENDORA.

Classified Liners.

REAL ESTATE—

For Sale.

For Sale or Exchange.

For Sale—Property.

For Sale—Miscellaneous.

For Sale—Automobiles.

For Sale—Poultry.

For Sale—Live Stock.

For Sale—Seeds, Plants, Trees.

For Sale—Furniture.

For Sale—Musical Instruments.

For Sale—Books.

For Sale—Miscellaneous.

Wanted—Real Estate.

Wanted—Miscellaneous.

Wanted—Automobiles.

Wanted—Poultry.

Wanted—Live Stock.

Wanted—Seeds, Plants, Trees.

Wanted—Furniture.

Wanted—Musical Instruments.

Wanted—Books.

Wanted—Miscellaneous.

Lost.

Found.

Personal.

Business Opportunities.

Partners—Wanted.

Money to Loan.

Money Wanted.

Mortgages, Trust Deeds.

Stocks and Bonds.

Mines.

Hotels, Rooming-Houses.

Business Chances.

Legal Notices.

Too Late to Classify.

FRANCE BUILDS UP CONFIDENCE.

Faces Reconstruction with the Highest Hopes.

Recent Elections Add to General Confidence.

Low Exchange Value of Franc the Chief Worry.

[BY CABLE AND ASSOCIATED PRESS.]

PARIS, Jan. 1.—France began the new year with far greater confidence than the last. This is in spite of formidable handicaps, such as the balance of trade running against her at the rate of about 1,500,000,000 francs a month, about 50 per cent. depreciation of the exchange value of the franc and the consequent difficulty of procuring raw materials and machines urgently needed for reconstruction.

France's renewed confidence is derived directly from the result of the recent elections. These are regarded here as having definitely stabilized internal politics, ended all danger of revolutionary agitation for some time to come and brought about a better attitude by capital and labor toward the immense effort before France.

MANY INVESTMENTS MADE.

Money is forthcoming for investments in anything that promises stability. While investments in short-term treasury bonds are continuing at the rate of nearly 2,000,000,000 of francs a month, there is plenty of money for industrial and commercial enterprises and long-term loans. The 4,000,000,000-franc loan to provide immediate resources for indemnifying victims of the invasion was oversubscribed before the official opening of the subscription. Important banks and industrial companies have lately increased their capital to an aggregate of nearly 500,000,000,000 francs.

Transactions on the Paris bourse which still are confined to cash deals have exceeded on certain days records of pre-war trading when figures entered largely into the totals. The upward movement of all industrials which began before the signature of the treaty at Versailles has been unchecked by successive liquidations. This is regarded by keen observers here as a sure sign of economic recovery.

LABOR SITUATION BETTER.

Employers say the labor situation is improved and that the last strikes developed symptoms that the workers themselves were becoming weary of long continued disturbances of business, industry and transportation. They see a tendency against frivolous strikes and an indication that only real grievances will induce the wage earners to quit work hereafter.

Uncentralization of capital and industry is seen in the establishing in Normandy of textile industries to replace those in the occupied territory destroyed by the war. This movement has been greatly extended by development of water power in the region of the Alps and the center and south of France. Industrial leaders say that no particular region of France hereafter will monopolize any industry and declare that this scattering will prove beneficial and result in a more equitable recovery of all parts of the country.

TRANSFER INDUSTRIES.

Powerful financial groups are at the head of a movement to transfer important industries from the coal region of Southeastern France where water power soon will be available. Other groups are being formed to develop manufacturing centers near the coast so as to reduce the cost of transporting raw materials. Industrial leaders say that this activity on the part of capital, supported by the recovery of labor from what has been characterized as a wave of "madness," gives a healthy tone to the situation.

Instability of the exchange value of the franc is regarded as one of the weakest points in French conditions. It is pointed out that France cannot pay twice over at present high prices for supplies she needs and that is what the present low value of the franc means. The French government is now studying a complete renovation of her financial policy, with a view to making such provisions as will give greatest stability both at home and abroad.

PLAN INTERIOR LOAN.

Details of the new financial policy are as yet not disclosed, but it is understood that it comprises, firstly, a large interior loan to take up all short-term bonds and floating debt; and, secondly, important increases in all taxes to bring the revenues up to the annual budget, estimated to require 20,000,000,000 to 25,000,000,000 francs. It is not expected that any internal financial arrangement can exert more than moral influence on the value of the franc abroad and this may be said to be the object of the greatest anxiety in official circles.

The building trades do not show any disposition to undertake important work while oblized to pay three times the normal prices for materials. The result is that reconstruction work is being held up, although considerable progress is reported from some sections of the invaded regions. This progress, although encouraging, is not regarded by business men as sufficient to warrant the expectation that France will be enabled at an early date to resume exportations on a scale sufficient to affect materially the exchange rates. The French still are counting on some sort of international arrangement that will increase the value of the franc.

WORRIED OVER FRANC.

"With capital and labor both ready to do their bit," said Raoul Peret, chairman of the Appropriation Committee of the Chamber of Deputies, to the Associated Press, "all that remains to enable us to get firmly on our feet is for the world to give our money something like an equal show in all markets."

French observers regard it as extremely important that France shall be enabled to purchase raw materials on an equitable basis. They say this is shown by the fact that before the war three-fifths of her exported goods were manufactured objects and that this proportion must be increased in the future to make up for the loss of the market for wines and spirits in America and Russia, which formerly constituted the important ...

WHAT'S DOING TODAY.

Hollywood Community Chorus conducts "sing" at Hollywood High school at 7:45 p.m.

Dinner for Miss Helen S. Watson will be given by teachers at 741 South Broadway tonight.

Alliance of Social Agencies meets at 2 p.m. on ninth floor, Metropolitan Building.

Vermont society installs officers in Moose Hall, 457 South Hill street, tonight.

Former residents of Massachusetts hold social and dance at Ezoad Hall, 934 West Sixth street, at 8 p.m.

Kokomo and Central Indiana society meets tonight at 717 East Ninth street.

Roosevelt Camp and Auxiliary, United Spanish War Veterans, hold open meeting at Fraternal Brotherhood Hall tonight.

Canadian Society meets at 8 p.m. at Friday Morning Club House.

Overseas Club gives dance at 211 South Broadway at 8 p.m.

Los Angeles Temple, No. 72, Pythian Sisters, holds public installation tonight at new Pythian Castle Hall, 239 South Spring street.

Indiana Society holds entertainment and dance in Fraternal Brotherhood Building tonight.

Advertising Club holds luncheon at the Alexandria at noon.

Retail Credit Men's Association holds dinner at 741 South Broadway at 6:30 p.m.

South Park Improvement Association meets at Ford second street and South Park avenue tonight.

Campaign Committee, Y.M.C.A. fund drive, gives "citizens' dinner" at Alexandria tonight.

AMUSEMENTS.

California—"Toby's Bow."
Majestic—Stock company in "The County Cousin."
Hippodrome—Vaudeville.
De Luxe—"Hawthorne of the U. S. A."
Mason—"Everywoman."
Grauman's—"Behind the Door."
Orpheum—Vaudeville.
Alhambra—"Piccadilly Jim."
Morosco—Stock company in "Civilian Clothes."
Burbank—Musical comedy.
Old Ebell—Gabriel Mission—"The Mission Play."
Pantages—Vaudeville.
Philly's—"Heart of the Hills."
Clune's Broadway—"What's Your Husband Doing?"
Majestic—"In Old Kentucky."
Miller's—"Should a Woman Tell?"
Palace—"The Pagan God."
Symphony—"The Heart of Texas Ryan."
Garrick—Women.
Superba—"Real Husbands."
Victory—"The Day She Paid."
Clune's Auditorium—"Poliyanna."
Mason—"Up in Mabel's Room."
Venice Athletic Club—Boxing.

THE CITY AND ENVIRONS.

To Install Officers.

Southern California Lodge, 278, F. & A. M., will install officers at a meeting at 7:30 tomorrow in the Masonic Temple at Pico and Figueroa streets.

For Vermont Folk.

Newly-elected officers will be installed at a meeting of the Vermont Society in Moose Hall, 457 South Hill street, this evening. There will be music, dancing and refreshments.

By Los Angeles W.C.T.U.

Members of the Los Angeles W.C.T.U. will meet at 10 a.m. tomorrow in room 202, Trinity Auditorium, for a business session. At 1:30 p.m. there will be memorial services for Mrs. Bertha Phelps Allen and Mrs. Lou Young.

Social Alliance to Meet.

Miss Grace White of the sociology department of the public library will speak on "The Social Service Library" at a meeting of the Alliance of Social Agencies at 2 p.m. today on the ninth floor of the Metropolitan Building.

At Community "Sing."

Carrie Jacobs Bond, the well-known composer, will play some of her own compositions at the "sing" to be conducted by the Hollywood Community Chorus at 7:45 p.m. today in the auditorium of the Hollywood High School.

For Druggists.

The Los Angeles and Southern California Retail Druggists' Association will hold its monthly luncheon at the Hotel Clark, tomorrow. The speakers will be A. J. McAllister, of Santa Monica; Prohibition Commissioner Consaldine and former Senator Cartwright.

Teachers to Meet.

Teachers of "clothing" in the city high schools, under the leadership of Mrs. Margaret S. Anderson of Franklin High School, are to give a dinner at 741 South Broadway this evening, and are to have as guest of honor Miss Helen S. Watson, who was recently named as assistant Superintendent of Schools, under Mrs. Susan M. Dorsey. Miss Watson has been vice-principal at Hollywood High School for some years, and has been chairman of home economics in the high and intermediate schools of the city.

On Mexico.

Dr. Warren E. Lloyd, who owns land in Mexico and has had extensive experience as a lawyer in cases concerning this country and Mexico, will speak on the southern republic at a noon-day meeting of the City Club tomorrow. At noon Friday there will be a song feast, led by Prof. Gaze Christopher, and at the meeting at noon Saturday Mirza Admad Sohrab, former secretary of the Persian Embassy at Washington, and who was a soldier with Gen. Allenby in the Palestine campaign, will talk on international peace and arbitration from the Persian standpoint.

FIGHT SUNDAY LAW.

Redondo Beach Merchant Defies Closing Ordinance.

[LOCAL CORRESPONDENCE.]

REDONDO BEACH, Jan. 19.—The Sunday closing law, which when into effect here yesterday and which closes all grocery stores and meat markets, will be put to test by C. A. Sweetser, who conducts one of the largest grocery and meat concerns in Redondo Beach.

Despite the ordinance Mr. Sweetser conducted his business at 413 North Camino Real yesterday. He was apprehended and appeared before Judge E. H. Miller, City Recorder, this morning. A plea of not guilty was made and the hearing set for Saturday.

The law provides that grocery stores and meat markets shall be closed every Sunday except during the four summer months. It is on this clause that the contention hinges, according to reports. Mr. Sweetser contends that the law should read for the entire year if it is put into force at all. All the other stores, so far as could be learned, were closed yesterday, but it is understood that one or more merchants will follow the lead that has been set and will open their stores on Sunday. A fine of $20 for each and every offense is the penalty imposed.

BUSINESS BREVITIES.

[Advertising.]

Your opportunity to obtain a beautiful portable electric lamp. Regular values $22 to $29.50, 25 per cent. reduction all this week. Southern California Electric Co., 625 S. Main.

The Times Branch Office, 619 S. Spring st. Advertisements and subscriptions taken. Telephones Pico 700, 10351.

Diamond loans. Kusel, Stimson Bldg.

Have Steckel make your pictures.

CANDY MAKERS IN CONVENTION.

Western Confectioners Gather at Pasadena.

Girl Dies from Burns Received While Cooking.

Dances and Music Entertain Winter Visitors.

[LOCAL CORRESPONDENCE.]

PASADENA, Jan. 19.—Manufacturing confectioners from all the Western States are gathering at the Hotel Green here for the annual convention of the Western Confectioners' Association, which opens for a three-day session tomorrow. The principal issue before the meeting is a campaign to secure removal of the present restrictions on the candy trade.

"Candy is food, a product, not a luxury," said L. C. Blunt of Denver, president of the association, on his arrival today, "and because of that fact luxury taxes on its sale should be lifted. Sweets are as necessary as fats. The confectioners want the excise tax lifted so candy can be sold cheaper. Present high prices are restricting the sale of our goods. We don't want to make candy just for rich people. We want everybody to eat it, as in the past. We want the poor child, with his penny, to have it, as well as the rich child."

Walter K. Louis of Los Angeles is secretary of the association. He is here for the convention, and all the Los Angeles candy manufacturers will be represented at the sessions.

Most of the delegates are bringing their wives and families, combining a midwinter outing in Southern California with the convention business. A committee headed by Mrs. A. L. Mathews of Los Angeles will entertain the women of the convention at motor rides to various points of interest and teas while the convention is on. The delegates and their families will enjoy a supper-dance at the Green Wednesday night and a banquet Thursday night.

GIRL DIES OF BURNS.

Hilda Munger, aged 11 years, who was acting as the "mother" of a family of eight, died today from burns she received Saturday when pouring kerosene into the family cook stove. The cook stove was an oil burner. The oil tank went dry while cooking was in progress, and when the girl poured the kerosene into the hot stove, it exploded. The little girl and her father, mother and five brothers and sisters came here three weeks ago from Craig, Colo. The mother is an invalid and little Hilda prepared the meals and kept house for the family, besides attending school.

OPENING BALL ANNOUNCED.

The date of the formal opening ball of the season at the Hotel Green was announced today by Resident Manager Robert J. Reid. The ball will be held the night of January 27, preceded by a formal dinner. It will be one of the big affairs of the winter season.

Dates for the Los Angeles Symphony concerts for the edification of winter visitors at the local hotels were announced today also, by Mrs. Albert Sherman Hoyt, president of the symphony, and H. E. Van Surdam of the hotels. The first concert will be given outdoors, in the gardens of the Maryland, following the luncheon for Gen. Pershing January 29. The second will be given at the Huntington February 15; the third at the Green, March 17, and the fourth on the lawn of the Hotel Huntington at sunrise Easter Sunday, when a choir of 300 voices and Rev. George A. Davidson, rector of St. John's Church, Los Angeles, will deliver an address.

POT-HUNTING 'MID MANSIONS.

James Mitchiopulos, gardener employed by Attorney Joseph Scott at his home, was arrested today on a charge of shooting quail on fashionable Orange Grove avenue, in the heart of the city. The arrest was made by Humane Officer C. H. Kelley and Policeman Thomson. It is charged that the gardener was potting quail from the garden of Mr. Scott's home at 1109 South Orange Grove avenue.

Draperies made and hung to order. Big new stock to choose from. Pasadena Furniture Company.—[Advertisement.

SEARCHERS FIND BODY OF SUICIDE.

UPLAND MAN DRIVEN TO RASH ACT BECAUSE OF ILL HEALTH.

[EXCLUSIVE DISPATCH.]

UPLAND, Jan. 19.—After an eight-hour search on the part of relatives, neighbors and members of the Upland police force, the dead body of Jacob C. Stocker, Jr., apparently self-slain, was found today by Upland officers near a fertilizer warehouse adjoining the Santa Fe right of way. In a pocket of the man's trousers was found a phial containing strychnine, a portion of which had been removed. Mr. Stocker had been in poor health for weeks and when he left his home at 576 East Ninth street, without announcing where he was going, members of his family became alarmed and notified the police. He is survived by a widow and two small children, a father, Jacob C. Stocker, and a sister, Mrs. Fred Zimmerman, all of Upland. He was 39 years old.

For Constipation.

For this disorder you will find nothing quite so good as Chamberlain's Tablets. When the proper dose is taken you hardly realize that the effect is not natural instead of having been produced by a medicine.—[Advertisement.

Hoyt's
THE DOUGHNUT KING
CAFETERIA AND FOUNTAIN LUNCH.
Hoyt's Famous Pies, Doughnuts, Cookies for sale at bakery counter, fresh daily.
422 South Broadway

"The Exclusive Specialty House for Feminine Apparel"
Garments of Style, Quality, Popular Prices
Myer Siegel & Co.
443-445-447 Broadway
Unusual Values in Initialed
Handkerchiefs
—For men and women. Attractive handkerchiefs in a broken assortment, not all initials, but unusual in value at this special price for Tuesday's selling—20c each, or three for 50c.
(Main Floor.)
FURS: remodeled, repaired and made to order in our own workroom.
Garments of Style, Quality, Popular Prices
"The Exclusive Specialty House for Feminine Apparel"

For Light in Dark Corners
or—for General Use in the Home or Office
The "DAYLO"
is invaluable

Carry it in your Pocket, or the tool-box of your machine, or get one of those handy little House Lanterns and keep it on your dresser or in the desk.
We have one that will fit your need, and also your pocket-book.
Let us show you the different types and explain their usefulness.
Priced from $1 to $4.50
GOLDEN STATE ELECTRIC CO.
748 West Seventh St.
Main 1843 Just above Robinson's 66374

—TEETH $5.00—
Best Set None better, no matter how much you pay. Including your choice of BEST material. Double suction natural gums, borosilver plate, and GUARANTEED 10 years. $7.00
My Extremely Low Prices
Best Set of Teeth $5.00
Gold Crowns (22 k.gold) $5.00
Bridge Work (22 karat) $5.00
Porcelain Crowns $5.00
Gold Fillings (Best) ..... $1.00 up
Gold Inlays (Best) ..... $5.00 up
Synthetic Porcelain Fillings ..$1.00 up
Silver Fillings (Best) ..... 50c up
Cement Fillings (Best) ..... 50c up
Teeth Treated $50
Nerve Removed (Painless) $1.00
Teeth Extracted (Painless) 50c
No charge for Painless Extraction and Cleaning, when other work is contracted for.
X-Ray DIAGNOSIS
Old gold is valuable. I pay cash or allow you full value for it on dental work.
LIBERTY BONDS ACCEPTED
NOT A DENTAL PARLOR. A private, high-class, up-to-date, SANITARY dental office, with sterilized instruments and gentlemanly operators whom you will not be ashamed to recommend to your friends.
EXAMINATIONS FREE.
Hours 8:30 to 6:00; Sunday, 9 to 12.
DR. FAIRFIELD
300 to 305 Pantages Theater Bldg.
326 South Broadway. Phone 60500

DRS. SHORES & SHORES
THE RELIABLE SPECIALISTS FOR MEN AND WOMEN
When you tell your troubles to a doctor you want to know WHO HE IS and that he is reliable and will treat you absolutely on the square. Look at Drs. Shores' record of 26 YEARS OF CONTINUOUS SUCCESS AS SPECIALISTS. Do not invite permanent invalidism by neglect, but come and see if and how you can be cured or benefited. Consultation FREE. Modern office, low rates, up-to-date treatment, electricity, etc. Our Specialties: Catarrh, Deafness, Ozena, Head Noises, Asthma, Hay Fever, Rheumatism, Bright's Disease, Diabetes, Insomnia, Piles, Goitre, Consumption, Epilepsy, Eczema and other Chronic Diseases of the Nerves, Skin, Blood, Stomach, Bowels, Heart, Lungs, Bladder, Kidneys and Liver. Call or write. 403-5 Lissner Bldg., 524 S. Spring St., Los Angeles. Hours: 9 to 4; Evenings, 7 to 8; Sundays, 10-12.

Dancing
Lessons in Strictly Private Studio
TO-NIGHT 12¢
OPEN ALL DAY
TILL MIDNIGHT
No Appointment Necessary
Go Where You Can Learn Beginners Taught
Strictly Individual Teachers
MR. WAL WILSON
Expert Teachers from Wilson's Dance Studios NEW YORK
417 W 5th St Phone
Bet Hill and Olive 62970

McBURNEY'S
KIDNEY and Bladder Medicine
For Bright's disease, brick dust deposit, bed-wetting, gravel, dropsy, diabetes and rheumatism. Send 52 cents in stamps to W. F. McBurney, 2007 S. Vermont Ave., Los Angeles, Cal., for 5 days' treatment. Prepaid. $1.00, all druggists. Liver Regulator, $1.50.

D. BONOFF
FURRIER
LATEST FUR FASHIONS
New Location
810 S. BROADWAY. Phone 12613

Imperial Valley Grapefruit.
Send $3.25 to A. W. Applegate, Brawley, Cal., and receive by prepaid express to Los Angeles and vicinity 40 pounds of delicious
Imperial Valley Grapefruit.

TRADE MARK DES-DES PATENT PENDING
DES-DES
For Squirrels, Gophers, Moles, Rabbits, Rats and Mice, etc.
DES-DES MANUFACTURING CO.
206 N. San Pedro St. Los Angeles, Cal.

CALIFORNIA TITLE GUARANTY COMPANY
One hundred thousand people in Los Angeles county enjoy Guaranteed protection of this company.
METROPOLITAN BLDG. 315 W. FIFTH STREET

WEAVER MUSIC CO.
733 So. Grand Ave.
Pianos of Quality at Moderate Prices.
Your terms are our terms. 64257.
Pianos bought, sold, exchanged.

Designers and Builders of Distinctive Homes
Stanton, Reed and Hibbard
Architecture, Engineering Construction, 632 Metropolitan Building, Los Angeles, Cal.

CREME DE CAMELIA
LIQUID TOILET POWDER
MAKES YOUR MIRROR TELL A PLEASING STORY
IMPROVES THE COMPLEXION SOLD EVERYWHERE

The Quality Clothing Manufacturing Co.
230 South Spring Street
FOR MEN
You save the middle man's profit. Suits built to your measure in 24 hours, or we have them here ready for you to wear out on a moment's notice.
SAVE $10 TO $20

EYES EXAMINED FREE
Spherical Lenses
For reading or distance in suitable frame..... $2.50
Get our prices on other Lenses. Broadway 6057.
Dr. A. Frank, Optometrist and Optician, 222 Bradbury Bldg., 304 S. Broadway.

INSTALL A RUUD HEATER
And enjoy a perfect hot water service
Sold for the past sixteen years by
Otto Neisser
745 So. Bdwy. Third Floor Tel. 61970

BELLEVIEW HEIGHTS
Overlooking Pasadena
with its beautiful residential thoroughfares and across valley to mountain ranges and the ocean. A few complete residences and restricted homesites for your inspection.
For Particulars See or
Phone T. P. MORAN, Manager, Colorado 5156,
Or see your own broker.

J. W. REED R. RILE
Angelus Art Company, Inc.
Pictures from All Parts of the World
See Us First.
Phone 15810. 801 S. HILL STREET

The jewelry store visitors to California always enjoy
Brock and Company,
"The House of Perfect Diamonds."
437-439-441 Broadway.

FURNITURE
that you wish to trade for NEW? See our Exchange Department.
FOLEY'S
648 So. Main St. Phone 13618

No Robbery when suits are sold
—at COST and Near Cost, just to completely sell out a store in jig time.
Everything is FOR SALE at Brauer's — Suits and O'coats at $39, $49, $59, $69 that were formerly $50 to $85.
All fine quality fabrics and exceptional tailoring. You can save $10 or more on a suit or coat.
A. K. Brauer Co.
"Tailors to Men Who Know"
ONE STORE ONLY
345-347 S. SPRING ST.

"A Shade the Best"

The Blind Man
Manufacturers of
DAMASK Window Shades
Established 1891
E. H. ELKELES
109 W. 9th St. 62795
Old Shades Repaired

KEEP THE THROAT FREE FROM GERMS
Formamint Tablets destroy them and prevent sore throat.
You can relieve that sore, painful throat quickly with Formamint Tablets. For they kill the germs and prevent infection of the inflamed membranes. You keep the mouth and throat antiseptically clean, refreshed, and soothed with Formamint Tablets. Buy a bottle today — tonight — try one right away. They are harmless though powerfully germicidal. Don't let your throat be the home of countless germ colonies. Destroy them.
Singers, actors, smokers, etc., find Formamint Tablets pleasant and beneficial. 60c all druggists.
Formamint
The GERM-KILLING THROAT TABLET
WRITE TODAY FOR FREE SAMPLE
It is of generous size and will prove to you that FORMAMINT is wonderfully effective as well as pleasant in mouth and throat troubles. Send a 2-cent stamp to pay postage and we will gladly send you this free trial tube.
The Bauer Chemical Co.,
186 W. 18th St., New York.

Subscribe to the CHRONICLE
San Francisco's Leading Daily and Sunday Paper
You cannot afford to overlook its special Sunday features, which teem with interest.
Subscription and advertising rates given upon application to the Los Angeles representative of the Chronicle—
NATHAN KATZEV
337 South Hill Street
Main 6637. 61273.

For the display advertising of the members of the L. A. Auctioneers' Association, see page 4, part 1, today's Times.

After All Others Fail
Get CHAMBERLAIN'S HERBAL MEDICINES
For all Chronic and Painful Diseases, Gallstones, Torpid Liver, Constipation, Indigestion, Cancer, Rheumatism. Consult FREE.

F. E. CHAMBERLAIN, New Zealand Herbalist, 523 West Eighth St.
Hours: 9 to 5. Sunday, 1 to 2.
Twenty-one Years in Los Angeles.

why?
A man at sixty years of age is either a failure or a success. BEECHAM'S PILLS have been made for sixty years and have the largest sale of any medicine in the world!
Millions use
BEECHAM'S PILLS
Sold everywhere. In boxes, 10c., 25c.

THE WEATHER.

[Official Report.]

LOCAL OFFICE, U. S. WEATHER BUREAU, Los Angeles, Jan. 19.—[Reported by H. B. Hersey, Meteorologist.] At 5 o'clock a.m. the barometer registered 30.05; at 5 p.m., 29.99. Thermometer for the corresponding hours showed 57 deg. and 63 deg. Relative humidity, 5 a.m., 70 per cent.; 5 p.m., 70 per cent. Wind 5 a.m., northeast, velocity 6 miles; 5 p.m., southwest, velocity 6 miles. Highest temperature, 72 deg.; lowest, 55 deg. Rainfall for season, 4.57 inches; last season to date, 4.12 inches. Barometer reduced to sea level.

WEATHER CONDITIONS.—Snow has fallen in the Lake Region and North Atlantic States during the past twenty-four hours, and snow or rain in Montana, Washington, and extreme Northern Oregon, but fair weather has prevailed generally in other portions of the country. Cloudy weather will prevail in this vicinity Tuesday, but no rainfall of importance is expected.

ORCHARD REPORTS.—Minimum and maximum temperatures from the orchards reported yesterday to the Los Angeles office of the U. S. Weather Bureau were as follows:

Station—	Max.	Min.
Corona	69	43
El Cajon	76	48
Escondido	74	46
Pasadena	62	46
Pomona	70	43
Redlands	70	43
Riverside	70	45
Santa Barbara	70	46
San Bernardino	79	45
San Fernando	81	47
Santa Ana	80	47

LOCAL FORECAST.

For Los Angeles and vicinity: Tuesday probably showers.

STATE FORECAST.

SAN FRANCISCO, Jan. 19.—Weather forecast: San Francisco and vicinity: Fair Tuesday; light northerly winds.

Northern California: Cloudy Tuesday; light northeasterly winds.

Sacramento, Santa Clara and San Joaquin valleys. Fair Tuesday; light to heavy frost in the morning; light northerly winds.

ARIZONA FORECAST.

WASHINGTON, Jan. 19.—Forecast for Arizona: Local rain in south portion Tuesday and Wednesday, snow in north portions; colder Wednesday.

COLORADO RIVER.

YUMA (Ariz.), Jan. 19.—[Exclusive Dispatch from the U. S. Reclamation Service.] Gauge height Colorado River, 13.2 feet. Discharge, Saturday, 9000 cubic feet; Sunday, 9000 cubic feet; Monday, 8700 cubic feet.

TEMPERATURES.

	Max.	Min.		Max.	Min.
Abilene	72	46	Oklahoma	70	40
Boise	50	32	Phoenix	76	46
Boston	18	6	Pittsburgh	32	20
Buffalo	14	4	Portland, Or.	48	44
Chicago	24	12	Rapid City	40	20
Denver	68	44	Red Bluff	70	36
Des Moines	39	18	Roseburg	48	34
Dodge City	64	30	Roswell	68	32
Eureka	52	42	St. Louis	40	28
Flagstaff	58	20	St. Paul	8	0
Fresno	68	36	Sacramento	60	42
Galveston	70	62	Salt Lake City	54	34
Havre	0	0	San Diego	62	54
Helena	28	20	San Francisco	54	46
Huron	12	2	St. Louis Obispo	74	44
Independence	72	36	Seattle	46	42
Kamloops	34	20	Spokane	44	42
Kansas City	42	40	Tampa	76	46
Knoxville	48	28	Tonopah	54	40
Los Angeles	72	55	Tucson	74	46
Memphis	68	46	Washington	52	24
Modena	64	30	Wheatmeca	70	36
Mt. Wilson	52	36	Winnipeg	4	20
Needles	68	44	Yuma	82	50
New Orleans	76	60			
New York	22	8			
North Head	—	42			

*—Below zero.

VITAL RECORD.

MARRIAGE LICENSES.

The following marriage licenses were issued yesterday. Name and age given.

ADAMS—MYERS. Harold B. Adams, 21; Marion R. Myers, 21.
BARSENA—MORILLO. Jose Barsena, 23; Pastor Morillo, 20.
BENNINGTON—SPILKER. Ralph R. Bennington, 24; Anna L. Spilker, 22.
BONDURANT—KIMBROUGH. Harry J. Bondurant, 25; Corean K. Kimbrough, 19.
BOWDISH — DOYLE. Charles W. Bowdish, 64; Elizabeth Doyle, 62.
BOX—WILSON. Wayo H. Box, 31; Ruth E. Wilson, 29.
BROOKS—KENNY. William J. Brooks, 26; Grace Kenny, 22.
BUCKINGHAM—MILLER. Dwight M. Buckingham, 25; Florence E. Miller, 19.
BURHANS—KERN. Albert J. Burhans, 41; Amanda Kern, 34.
BURNS—FAIR. Thomas Burns, 59; Anna M. Fair, 58.
BURNSIDE—PHINNEY. William S. Burnside, 20; Emma G. Phinney, 18.
CARNEY—DAY. Chas W. Carney, 21; Nora T. Day, 18.
COTTER—HUNT. George H. Cotter, 29; Ella M. Hunt, 24.
DAVIS—ELLAMY. Chester Davis, 23; Ruby Bellamy, 19.
DOMENICO—GARCIA. Domenico D. Domenico, 27; Angelina Garcia, 17.
DUKE—WHITLOW. James W. Duke, 24; Viola B. Whitlow, 22.
ELLIS — ALLEN. George H. Ellis, 35; Mary A. Allen, 31.
FERRIS — CONLEY. Orlo B. Ferris, 26; Nella Y. Conley, 28.
FISHER—BROCK. William H. Fisher, 75; Mary J. Brock, 62.
FOSTER—REH. Carl N. Foster, 24; Bertha B. Fish, 18.
GAUTHEY — WILLIAMS. Henri L. Gauthey, 32; Helen A. Williams, 21.
HILL—HASKINS. Emerson W. Hill, 29; Ruth W. Haskins, 25.
IVERSON—HARTMAN. Charles P. Iverson, 22; Helen M. Hartman, 18.
KELLEY—BOYLE. Joseph M. Kelley, 37; Agnes G. Boyle, 37.
KELLY — WINTERS. Ralph A. Kelly, 34; Laura Winters, 34.
KOHLMEIER—JOHNSON. William S. Kohlmeier, 41; Grace E. Johnson, 34.
LEWIS—WALKER. Frank B. Lewis, 55; Ellen C. Walker, 49.
LOVE—RIVERS. Jess Logan, 20; Ruby Rivers, 20.
MARK—KASNER. Henry S. Mark, 34; Rose Kasner, 28.
MARQUEZ—RIOZ. William M. Marquez, 21; Petronilla Rioz, 28.
MILLER — WINEBRO. Abraham Miller, 59; Rebecca Winebro, 54.
MORGAN—SULLOCK. John Morgan, 29; Eva Sullock, 22.
NEWMAN—MORRISON. John B. Newman, 35; Bessie E. Morrison, 22.
OVERMAN—MERRICK. Justin Overman, 32; Minnie Merrick, 22.
PIDWELL—STUART. Edward Pidwell, 30; Rebecca Stuart, 29.
PINU — PURBINO. Louie Pinu, 24; Stefana Purbino, 24.
RUDMAN — BONZNTRAL. Maurice Budman, 21; Elsie Bonzntral, 21.
SANFORD—HALL. Oliver N. Sanford, 21; Eva M. Hall, 21.
SAUNDERS — BOGGESS. Bert A. Saunders, 25; Alene L. Boggess, 25.
SAUNDERS — PARSONS. Ralph O. Saunders, 19; Lola J. Parsons, 19.
SHUCKNECHT—ON. Bessie Shuknen, 35; Rose Akrina, 32.
SMITH—PYARS. Anthony W. Smith 19; Margaret T. Sears 17.
VILLEGAS—PESQUEIRA. John Villegas, 22; Sofa Pesqueira, 21.
WALLACE—BLACK. Frank R. Wallace, 29; Lillian Black, 21.
WECKTER—KUHLMAN. Ben H. Wegner, 23; Anna Kuhlman, 22.
WENDELL — MINARS. Charles F. Wendell, 22; Opal Minars, 19.

BIRTHS.

Names and place and date of birth.

BEBB, Mr. and Mrs. George, Boy, Angelus Hospital, January 15.
BROWN, Mr. and Mrs. Childer, Daughter, Methodist Hospital, January 15.
BYERS, Mr. and Mrs. Charles, Daughter, California Hospital, January 15.
CLARK, Mr. and Mrs. Frank, Daughter, Pacific Hospital, January 16.
CLIFT, Mr. and Mrs. William, Daughter, 3360 Lowemont avenue, January 14.
DYER, Mr. and Mrs. William, Boy, 458 East Thirty-eighth street, January 16.
GREENFELL, Mr. and Mrs. Louis, Daughter, 4265 Randolph street, January 17.
HANNA, Mr. and Mrs. William, Boy, 5711 Bunkers street, January 15.
HOLLEY, Mr. and Mrs. Ralph, Daughter, 118 North Nevada street, January 17.
KETHLY, Mr. and Mrs. Elry, Boy, Los Angeles, Cal., January 10.
LARSON, Mr. and Mrs. Carl, Boy, 779 Ottawa street, January 16.
LOCKYER, Mr. and Mrs. George, Boy, 215 East Sixty-eighth street, January 18.
MARKS, Mr. and Mrs. Jacob, Boy, Angelus Hospital, January 16.
MORELAND, Mr. and Mrs. William, Daughter, White Memorial Hospital, January 14.
MULVANEY, Mr. and Mrs. Joseph, Boy, 212 North Fremont street, January 14.
SCHREINER, Mr. and Mrs. Fred, Boy, Methodist Hospital, January 14.
SCOTT, Mr. and Mrs. Howard, Methodist Hospital, January 15.
WRIGHT, Mr. and Mrs. Hugh, Daughter, Los Angeles Harbor, January 12.
HAFFER, Mr. and Mrs. Harold, Daughter, 2257 North Boundry avenue, January 16.
HIBBLER, Mr. and Mrs. James, Boy, California Hospital, January 15.
STEPHENS, Mr. and Mrs. Carl, Daughter, 210 North Bopleton, January 16.
THOMAS, Mr. and Mrs. Fran, Boy, 6955 Bonsalle avenue, January 16.

DIVORCE SUITS FILED.

RENWICK. Ruth R. against Floyd.
BUSH. Royal M. against Freda M.
DON BRETMAN. Florence against William F.
GARDNER. Wilbur M. against Beedie.
HOWELL. Lucy M. against George W.
JENKINS. Virginia against Robert.
PARKER. Grover F. against Lelia E.
SNODGRASS. Martha S. against Arthur B.
TWOMBLY. Olive against Clarence.
WILSON. L. V. against Juanita V.
WOMACK. Cyril J. against Hazel.

OFFICIAL DEATH LIST.

Name and place of death—	Age.	Date.
BARRIE, Minna, Los Angeles	49	Jan. 13
BOYCE, Henry, Los Angeles	51	Jan. 16
BRAVEN, Charles, Los Angeles	70	Jan. 17
BRAND, Eleanor, Los Angeles	23	Jan. 17
BRIER, Elizabeth, Los Angeles	89	Jan. 16
DODGE, Carrie, Los Angeles	53	Jan. 17
EISENHUTH, Ella, Los Angeles	54	Jan. 15
FOSTER, Mary, Los Angeles	79	Jan. 16
GRAHAM, Mary, Los Angeles	35	Jan. 17
HEFTLEFINGER, Martha, Los Angeles	64	Jan. 15
HENCK, Francis, Los Angeles	66	Jan. 18
HOPKINS, Helen, Los Angeles	68	Jan. 18
IRMAN, Theresa, Los Angeles	68	Jan. 15
LANE, Gene, Los Angeles	78	Jan. 18

Southern California

VOL. XXXIX.

SWEAR BROTHER KILLED McNUTT.

Three McDonalds Taken Here Blame Their Relative.

Hammer Death Weapon They Tell Spokane Court.

Assert Slain Man Beat Girl and Drew Revolver.

[BY A. P. NIGHT WIRE.]

SPOKANE, Jan. 19.—Will McDonald, elder brother of Ted, Marie and Fay McDonald, who are on trial in Superior Court here on a charge of first-degree murder in connection with the death of W. H. McNutt, was declared by each of the three defendants today to have done the killing. They took the stand as witnesses in their own behalf this afternoon.

Will McDonald, also charged with first degree murder, has not been apprehended.

According to the story told by each of the three defendants, Will McDonald became involved in a fight with McNutt when he burst into the apartments of his sister, Marie, in the lodging house last June 22, and found McNutt beating the woman. When McNutt drew a pistol, Will struck him on the head with a hammer, it was declared.

He then took the body away and when Ted arrived at their rooms later he was sent to the McNutt home near Scotia, Wash., about forty miles from this city, to seek Mrs. and persuade him to consent to calling in the police, it was testified. However, according to Ted's story, his brother demurred saying it was too late, as he had buried the body.

McNutt's body was found some months after his disappearance, in a shallow grave on a farm near Scotia, in ownership of which the McDonalds also were interested.

Marie McDonald testified McNutt had been in the course of an altercation over business matters, and that when Will entered the room McNutt drew a pistol and fired two or three shots. Will then killed him with a hammer, she testified.

The case will be continued tomorrow.

HUNTING HER SON.

Mrs. S. C. Norman, 811 East Sixth street, this city, has written the sheriff at Phoenix, Ariz., according to announcement made there today, for help in finding her son, James Clifton Norman, a musician. Mrs. Norman says she has not heard from the son for months. [illegible]

—for Maid or Matron
Desks that delight
Desks that "fit in"
furnishings of a
Desks that invite
write—that inspire
correspondence.
of Desks, including
you want.
Complete
Home Furnish
Terms to suit individual
LYON McKINNEY SMITH
737-741 SOUTH

Southern California Interests

Editorials—News—Business—Society—The Drama

The Times

LOS ANGELES

Vol. XXXIX. TUESDAY MORNING, JANUARY 20, 1920.—PART II: 12 PAGES. POPULATION { By the Federal Census—(1919)—219,189 / By the City Directory—(1919)—236,000

DEAR BROTHER KILLED McNUTT.

Two McDonalds Taken Here Name Their Relative.

Fatal Death Weapon They Tell Spokane Court.

Dead Slain Man Beat Girl and Drew Revolver.

[BY A. P. NIGHT WIRE.]

SPOKANE, Jan. 19.—Will McDonald, older brother of Ted, Marie and Will McDonald, who are on trial in Superior Court here on a charge of first-degree murder in connection with the death of W. H. McNutt, admitted today to have done the shooting. They took the stand as witnesses in their own behalf this afternoon.

Will McDonald, also charged with first-degree murder, has not been called.

According to the story told by each of the three defendants, Will McDonald became involved in a fight with McNutt when he burst into the home of his sister, Marie, in the latter's rooming house last June 22. They said McNutt beating the woman, McNutt drew a pistol, Will McDonald, the head with a [illegible] it was declared.

[illegible] took the body away and [illegible] arrived at their rooms later. It was sent to the McNutt home in Seattle, Wash., about [illegible] from this city, to seek [illegible] and persuade him to continue [illegible] in the police, it was [illegible] However, according to [illegible] brother demurred [illegible] too late, as he had [illegible] body.

The body was found some time after his disappearance, in a grave on a farm near Scotia, south of which the McDonalds were interested.

McDonald testified McNutt [illegible] her in the course of an altercation over business matters. She said that when entered the room [illegible] a pistol and fired two shots, Will Dean killed him in self-defense, she testified.

The case will be continued tomorrow.

WRITING HER SON.

Mrs. C. Norman, 811 East Sixth street, this city, has written the police of Phoenix, Ariz., according to announcement made there today, for help in finding her son, Clifton Norman, a messenger. Mrs. Norman says she has not heard from the son for months.

FUNDS OF BANK MISSING; FORMER TELLER SOUGHT.

Shortage of Forty-four Thousand in His Accounts Fully Covered; Others May be Involved in Thefts.

Wallace J. Stadlman, for six years a trusted employee of the Los Angeles Trust and Savings Bank, is short $44,000 in his accounts, according to a statement made by Acting President Motley H. Flint, following a directors' meeting yesterday afternoon. Stadlman has been missing from Los Angeles since January 10. After leaving the bank Stadlman became secretary of the Consolidated Oil Investment Company and was heavily interested in oil matters.

Stadlman, who lived with his mother at 1218 West Eighty-seventh street, was an assistant teller at the bank, where his quiet demeanor failed to attract any particular attention to himself. In fact, a high bank official said yesterday that he doubted if he would know the man if he should walk into his office. His fellow-tellers say he was an expert in his work.

Thirty thousand dollars of the shortage is in the hands of the bank in the form of real estate and other assets controlled by the teller, Mr. Flint said. The entire amount, however, is covered by surety bond and banker's insurance, so that the institution will not lose a dollar by reason of the peculation. The Pinkerton Detective Agency is working on the case, and an arrest is expected shortly.

A portion of Stadlman's assets, it was learned last night, consists of stocks and securities turned over to the bank by Stadlman when he mailed a power of attorney to O. E. Jones, former associate in the bank, and asked him to take charge of his affairs and place his assets in the hands of the bank. This letter was mailed by Stadlman after his departure from Los Angeles, indicating that he intended to reimburse the bank in some degree.

OTHERS IN IT?

The authorities as well as bank officials are much interested in the possibility of uncovering accomplices. They make no secret of the fact that some one must have had some knowledge of the irregularities, which have been going on for a year or more and which involved an intricate system of check substitution, a form of internal defalcation very difficult to locate, evidenced by the fact that it must have extended through several examinations and was apparently not discovered for for some time after Stadlman left the bank's employ.

HOW IT WORKED.

So far as the examiners have been able to determine, the system was to abstract a selected check from a pile returned to Stadlman's window after it had passed through the hands of the entry clerks, and substituting therefor a "phony." To do this the teller would be obliged to spot his check when it first passed through his hands at the window; carry the amount in his mind, and deduct it from the total. This would make the totals tallied with the checks but would throw the actual cash balance as much over as was included in the amount of the check removed from circulation, this surplus representing the theft. There is no way of telling how large the individual abstractions may have been, but the grand total is positively fixed at $44,000.

The missing teller is unmarried and was employed by the bank April 16, 1913. His oil interests took much of his time out of banking hours and he was a familiar figure at various local clubs and cafes and on the stock exchange, where he is said to have speculated heavily in oil stocks.

State Superintendent of Banks Charles F. Stern admitted the existence of the shortage, but said that it was not his province to make any statement. "You may say, however, without qualification that the Los Angeles Trust and Savings Bank is recognized as one of the soundest financial institutions, and will suffer not the slightest inconvenience by reason of this unfortunate affair."

According to his associates, Stadlman left the bank's employ about the middle of last September, when his oil interests began to take too much of his time. He then became secretary of the Consolidated Oil Investment Company, which has offices at 262-3-4 I. W. Hellman Building, and which deals in royalties. Here he cleared about $20,000 in oil stocks in a few months and became fiscal agent for the Riverside County Oil Company, with offices in the same building. J. Drew Funk is president, A. J. Burdick vice-president, and George E. Cryer, attorney for this company. According to Mr. Funk, Stadlman was to have become secretary and treasurer and got out some literature so describing himself, but the change had not yet been made when he disappeared.

LEAVES IN HURRY.

The last seen of Stadlman was on January 9, when he told the office girl at the Riverside company offices that he was going to Beaumont the next day. On January 10, Mr. Funk, then in Beaumont, received two telegrams from Stadlman saying he Stadlman, was bringing some prospective investors to that place. He never arrived there and when Mr. Funk returned to Los Angeles he began inquiries. His mother stated that she did not know where he was. It has since been ascertained that she received a letter from her son a few days later in which he said he was obliged to go away for a time because of financial difficultics, but that these would be straightened out soon and for her not to worry. This letter was mailed on a train and cannot be traced. It was two days away from Los Angeles, going eastward. He left without taking any baggage.

"NOT A SPENDER."

Miss Helen Lynch, 18, a motion-picture actress residing with her mother, Mrs. T. Lynch, at 1621-A Hudson avenue, Colegrove, said last night she only knew Stadlman in a casual way and is not familiar with any of his business affairs, other than that he was secretary of some sort of an oil company.

"I met Mr. Stadlman at a Los Angeles Athletic Club dance shortly before Christmas," Miss Lynch said, "and after that I went out with him once for dinner. He drove an Essex automobile, and one time he took me over to Beaumont."

Miss Lynch says that when she was in his company Stadlman did not spend money recklessly, and that he didn't impress her as a young man who was playing the game fast and loose.

ANOTHER VIEWPOINT.

"I told Stadlman I expected to promote him and make him secretary-treasurer of our concern," Mr. Funk said last night. "In anticipation of the promotion, Stadlman had pamphlets printed giving his position as such. I delayed the promotion when I learned that all was not well with Wally. He was out nights, late hours, and appeared to have many things on his mind."

According to Mr. Funk, there has been no shortage or juggling of accounts of the Riverside County Oil Company, so far as he has been able to discover "Forged certificates of stock may have been issued, but so far we have no record of anything of that sort. Our affairs with Stadlman, I'm sure, will be found to be in first-class condition."

That Stadlman speculated on the Stock Exchange, and made as well as lost money there, was the information he gave Mr. Funk, the latter said last night. "I understood that immediately after leaving the bank, Stadlman made about $20,000 in deals on royalties on Texas oil lands, which he and his associates bought out in advance of payments. He was so elated over his success that he soon began to

(Continued on Fifth Page.)

BOARD ACTS TO OUST SHERIFF.

Supervisors' Chairman Files Accusation in Court.

Irregularities in Handling of Cash are Charged.

Case of Persecution, States Cline in Own Behalf.

An accusation for the removal of Sheriff Cline from office was filed yesterday by Chairman Dodge of the Board of Supervisors, acting in his official capacity and in pursuance of formal instructions by that body. An order citing the Sheriff into Judge Monroe's court on the 29th inst. to answer was issued by Presiding Judge Weller. The accusation, covering seventy-nine typewritten pages and prepared by County Counsel Hill, comprises the various acts of Sheriff Cline that have been a cause of contention for years and finally led to suits by the county to recover fees which it was charged the Sheriff failed to turn into the county treasury.

Later in the day the Sheriff gave out a statement in which he said the filing of the accusation is a case of "persecution" and that there is no merit in certain of the allegations, which Mr. Cline discussed in detail.

The accusation does not lump the various fees which Sheriff Cline is declared to have retained, but it gives amounts and goes into detail. The names of persons conveyed to State institutions, with the amount per diem received by the Sheriff, are set out. The first count names $890. The Sheriff is charged with "knowingly, intentionally, willfully, unlawfully and corruptly" failing, neglecting and refusing to turn the fees into the county treasury, according to law.

The second count names $2080 as fees and compensation received by the Sheriff and not turned over to the county treasury.

BIG TRUST SUM.

In December, the accusation states, the sum of $316,989.41, trust moneys, officially came into the Sheriff's possession. He filed with the County Auditor an affidavit stating this fact, but none of this large sum, it is stated, was deposited in the county treasury.

The accusation also sets out the fees received by the Sheriff for the care of United States prisoners, with the statement that he failed to turn into the county treasury the money involved. He is also charged with having "corruptly presented to and filed with the County Auditor moneys paid by him into the county treasury, as "all the fees and money" received or payable into the county treasury by him as Sheriff beween certain dates, when, it is charged, he had received other fees, not set out in the accusation and not turned over.

It is also charged that he intended to defraud the county of $23.67 by presenting for allowance to the Supervisors "a certain false and fraudulent" claim and demand for meals furnished prisoners and officers in the County Jail. He is charged with failing or refusing to file with the Supervisors a report of all work accomplished by his department concerning moneys received by him as Sheriff. A further charge is made of appointing deputy sheriffs in excess of the first 100 appointed to serve without compensation and in excess of the number allowed by law.

AUTOMOBILE CASES.

He is further charged with having taken a county automobile into the Yosemite Valley on a pleasure trip. He is also accused of having neglected and refused to take certain persons, arrested under the motor vehicle act, before magistrates and with having caused to be destroyed the records of the arrests of such persons.

The accusation asks that the Sheriff be removed and that judgment be entered against him for $500 costs.

The motion to instruct the County Counsel to file the accusation was made by Supervisor Woodley yesterday afternoon. It stated that the Sheriff had not conducted his office in the best interests of the county.

Chairman Dodge, in a statement, said he has the most friendly feelings for Sheriff Cline.

"He is a delightful man to meet, but the Sheriff cannot seem to fully realize that he is working for a salary, in just the same way as members of the Board of Supervisors," he said.

"Not satisfied with his salary, the Sheriff attempts to increase his compensation in ways not authorized by law. This board has attempted in every way possible to secure service for the people in the Sheriff's office, but it has seemed impossible to secure co-operation from him.

AVOIDING RECALL.

"It would cost the county $200,000 to hold a recall election, with doubtful results, if the matter should be decided through political channels, while a proceeding in court can be heard within fifteen days at no expense whatever. The facts stated in the complaint are matters of record.

"It is the feeling of the board that the Sheriff should not profiteer on the feeding of prisoners, nor should he suffer any loss thereby. The board has proposed to the Sheriff that the county would pay all bills of every kind for the feeding of prisoners, provided the Sheriff would return to the treasury all income received by him. This proposition was declined.

"Our auditor figures that the Sheriff is making a clear net profit of from $1000 to $2000 a month out of this feature alone.

"The board has no desire to run the office of Sheriff, nor do we want to continue the duties of the motorcycle police, but the Sheriff is such an obliging officer that I doubt if he ever refused a request from a speeder for release from arrest."

Mr. Dodge says that it was with regret on his part that proceedings were commenced against the Sheriff but a judicial decision will settle for-

(Continued on Seventh Page.)

RIVER :: OF :: WINE :: FLOODS :: SEWER.

Stock Worth Tens of Thousands is Pumped Into the Gutter.

Destroying 35,000 Gallons of Wet Goods.

An electric pump and a hose were used yesterday to send the entire stock of the North Cucamonga winery on its way to the sea. In the foreground, W. H. Fillman, a revenue officer, is at the left; next to him are, standing, J. L. Val, president, and Giovanni Val, secretary-treasurer of the wine company, and Policeman J. H. Vaughan is interfering with the libulous activities of a newsboy.

WINE worth more than $100,000 flowed into the gutter yesterday on North Alameda street. Thirty-five thousand gallons of alcoholic beverages that had been pressed from California grapes went into the sewer, in accordance with the new prohibition laws. The red flood represented the entire stock of the North Cucamonga Winery, 845 North Alameda street, excepting only a gallon that a thirsty negress scooped from the street, in spite of the police, and excepting also several wee nips garnered by other negroes, Mexicans and assorted newsboys who crowded the shores of the vinous stream.

The wine was destroyed by U. S. revenue officers in accordance with a provision of the law that all alcoholic beverages in storage yesterday should be done away with. An electric pump was rigged up and, through a hose that sprayed a continuous stream of sprees and headaches, 15,000 gallons of the wine were sent to the sewer during the morning and 20,000 gallons during the afternoon.

The stock was owned by James L. and Giovanni Val, brother-proprietors of the company, who declared that they found all methods of disposing of the wine too expensive, and so had decided to allow its destruction. They will retire their establishment and use it for the manufacture of soft drinks.

The value of the destroyed wine they placed at from $2.50 per gallon up.

Soon after the red river of joywater began to flow, a sorrowing and thirsty crowd gathered, and Policeman J. P. Vaughan thereafter had his hands full. All the prohibition laws, including the Eighteenth Amendment, notwithstanding, newsboys got into the gutter to scoop up a few drops with their hands, Mexican and colored inhabitants of the neighborhood slipped sundry but not very sanitary drinks past the police guardian, and a colored woman, known in the vicinity as Anna, filled a gallon jug and vanished with it, well ahead of the official pursuit.

The effect on the fish in a wine-polluted ocean has not been learned.

NO PRECEDENT SET.

For the first time since national prohibition went into effect, the question of the disposition of confiscated liquor came before the U. S. District Court yesterday. Two quarts of wine captured in San Diego were at issue and the suggestion was made that the stuff be turned over to the U. S. Marshal.

"It is too valuable now to destroy it. Some one might get sick. Perhaps the government could arrange for a sale to some institution approved by the Revenue Department," said U. S. District Judge Bledsoe.

"Then will it be turned over to the custody of the U. S. Marshal?" inquired Asst. U. S. Atty. Green.

"Well, we have had some severe cases of evaporation in previous experiences," said the court.

The court delayed setting a precedent for confiscated liquor.

Porfilio Martinez, a Mexican, pleaded guilty in U. S. Judge Bledsoe's court yesterday to a charge of violation of the war-time prohibition law and was given four months in the San Diego County Jail. He made no defense. It is understood he has been among the chief bootleggers in the San Diego district for some time.

WHO OWNS CITY RUM?

Who is the official custodian of "booze" owned by the city of Los Angeles? The government wants a report of the amount of liquor so owned, and it sent the proper blanks therefor in an envelope addressed to the Board of Public Service Commissioners. The envelope was opened and the board, which deals in pure Los Angeles aqueduct water and not in ardent spirits, put the blanks into a fresh envelope and forwarded them to the Board of Public Works. This board filed the documents back to the one that has its title and address typewritten into the forms, and the blanks have begun a merry game of battledore and shuttlecock.

A little drink of "bootleg" whisky, taken some time early yesterday morning, landed Raymond Coulter, 29 years of age, of 1821 South Main street, first in the City Jail on a charge of intoxication, then in the Receiving Hospital for treatment for poisoning, and later in the detective bureau to report the loss of $150.

According to the account Coulter gave the detectives, he was given the drink of whisky by a kind stranger. After taking the drink in an alley in the downtown district, he forgot everything until he waked up in the City Jail with a pain just above his belt and no money in his pockets.

BURBANK WINS WATER SUIT

Under the decision of Judge Jackson, who found yesterday in favor of Burbank and against J. W. Fawkes, Jr., as a taxpayer, that city has the right to use the water from the Los Angeles River for the purposes of a system for which $75,000 bonds have been voted, William Mulholland, chief engineer of the Los Angeles water department, testified that the taking of the small amount of the water Burbank desires to use will not injure Los Angeles.

Judge Jackson held that this water is subject to the demand of this city, also that it appeared a portion of it came from the aqueduct which had been sold or released by the city and had gone into the ground and that the owners of land had the privilege to use it.

Mr. Fawkes asked that the city officials of Burbank be restrained from using the water of the Los Angeles River on the ground that the city of Los Angeles would be injured. He says he will appeal the case to the highest court.

FOR HARBOR IMPROVEMENT

House Committee Includes in New Bill Big Dredging Programme for This Port.

[EXCLUSIVE DISPATCH.]

WASHINGTON, Jan. 19.—Congress today again recognized the growing importance of Greater Los Angeles Harbor. This time the Rivers and Harbors Committee of the House provided for steps toward the deepening and widening of the harbor and carrying forward the work of making Los Angeles one of the great West Coast ports. Full details and the amounts to be apportioned for each of the items approved today are not yet available, but the members of the committee are unanimous that the needs of the growing port are to be provided for adequately. Congressman Osborne, who has been for a long time a member of this committee, urged the adequate protection and development of the port of Los Angeles and his entire programme was adopted by the committee.

In framing the rivers and harbors bill for the next year the committee voted to include the following items:

(1.) A survey to determine the advisability and cost to the United States of the following improvements of Los Angeles and Long Beach harbors, California:

(1.) Dredging to thirty-five feet deep the main entrances channel, including an area of approach to the outer harbor, and the reclamation of an area near Reservation Point for the use of the United States.

(2.) Dredging a channel at least 300 feet wide and thirty feet deep around the perimeter of the West Basin proper.

(3.) Dredging a channel 300 feet wide and thirty feet deep from the turning basin to the southeast corner of the East Basin.

(4.) Extension of the San Pedro breakwater.

(5.) Dredging thirty feet deep and 300 feet wide the Ceritos channel from the East Basin of Los Angeles Harbor to the turning basin in Long Beach Harbor.

(6.) Acquisition of a suction dredge and accessories.

This will form the basis for future work on Los Angeles and Long Beach harbors.

TO SOLVE OUR TRAFFIC SNARL.

Conference on Rail Problem Called by Council.

Five-Cent Fare is the Issue, Say Commissioners.

Many Asked to Participate in Big Meeting.

A conference will be held in the City Council chamber at 11 a.m. tomorrow, at which time it is expected the final decision will be reached on the district that shall be included in the much-discussed no-parking ordinance.

This meeting is the outcome of a conference held yesterday forenoon, at the offices of the State Railroad Commission, between Commissioners Edgerton, Brundige and Martin, Mayor Snyder and members of the City Council, City Attorney Burnell and Assistant City Attorney Stephens, Richard Sachse, chief engineer of the State Railroad Commission, and Chief Engineer R. Z. Osborne, Jr., of the Board of Public Utilities, and R. C. Wirsching, president of the board.

It was decided that at the conference tomorrow shall be representatives of all business interests, and to this end names of individuals and associations representing wide phases of the business interests of the community were listed for official notice of the meeting.

At yesterday's conference the necessity of reaching a speedy decision on what territory the City Council shall include in the no-parking ordinance was emphasized, as well as that its provisions shall dovetail into those of the State Railroad Commission, which were made for the express purpose of retaining to Los Angeles a 5-cent street car fare.

Members of the commission, and its chief engineer, Richard Sachse, made it plain that the no-parking plan must be considered a direct part of the plan for giving Los Angeles a better street car service at a 5-cent fare, and that it is now simply a question of a no-parking district and better car service, or of permitting parking, which means congestion and slow movement of street cars, and the eventual order of the commission that will give the street railway relief through increased fares.

EDGERTON'S VIEW.

"We believe that this matter is of utmost importance to the people of Los Angeles," said President Edgerton, "and we feel that the City Council should be prepared to go right through with this subject until a concrete determination is reached and the State Railroad Commission may clearly know what to count on from the Council's action. It all resolves itself around the street railway situation, as that is the direct

(Continued on Seventh Page.)

Established 1880
FRANK J. HART
SOUTHERN CALIFORNIA MUSIC COMPANY
332-334 SOUTH BROADWAY, LOS ANGELES.

VICTROLA XI A

MUSIC
—home's refining influence

In the home where there is no music one instantly senses the lack of an indefinable something that suggests the incomplete—a feeling that is felt not alone by those of the house, but by the visitor as well. Music is the finishing touch—the refining influence. For your home select a

Victrola

Here are three specially selected outfits:

OUTFIT NO. 9
Victrola IX-A, oak or mahogany finish, $70; 20 selections on 10 double-face 85c Victor Records.
$78.50

OUTFIT NO. 10.
Victrola X-A, oak or mahogany finish, $110; 20 selections on 10 double-faced 85c Victor Records.
$118.50

OUTFIT NO. 11
Victrola XI-A, oak or mahogany finish, $130; 20 selections on 10 double-faced 85c Victor Records.
$138.50

Easy Terms Arranged
We Sell by Mail—Write Today

Desks

—for Maid or Matron.

Desks that delight the eye; Desks that "fit in" with the furnishings of any room; Desks that invite you to write—that inspire friendly correspondence. Hundreds of Desks, including the one you want.

Complete Home Furnishers

Terms to suit individual requirements.

LYON McKINNEY SMITH CO
737-741 SOUTH HILL

The People and Their Troubles

Rouge, Robes and Gildings Can't Replace Personality.

AN ARTIST SPEAKS ON PERSONALITY.

Personality is the ladder whereby the majority of our big men climb to their goal.

A plain girl with personality will eclipse a beauty without personality ten times out of a possible ten.

Simplicity is the secret of the twelve-cylinder success.

Put the soft pedal on your make-up box, Miss 1920. You can't fool us. We know you. But you can erase any claim you may have to real attractiveness.

You can never dress to look as you would be. You must be as you would look, and so the art of gracefulness will come to you as a matter of course.

One suit that is always trump—PERSONALITY.

By JANE DIXON.

All sorts of bees buzz around the upper levels of the folks we meet.

In the case of the average human being these bees are the ordinarily harmless domesticated sort whose sting inspires a penchant for red neckties or chocolate nut sundaes or Egyptian searbhs.

Other humans of more intense fashionings, are pursued by quite a different brand of bee. The siren song of the bee is of a metaphysical rather than a physical note.

Malcolm Strauss, popular artist and delightful delineator of beautiful women, belongs to the second section with the different brand of bee.

Fact of the matter is Mr. Strauss has a fine, strapping, healthy bee all his own, and while he does not claim to have discovered it, or even to have exclusive ownership in its propagation and development, he does insist he is one of the most ardent supporters of the cause in which this particular bee buzzes.

The name of this Strauss bee is—PERSONALITY.

I asked the painter of corporeal things if there were any particular phase of personality he wished to accentuate. It was like stopping a naturalist on the edge of a pond and asking him the highly pertinent question: "Does a duck swim?"

"There is a particular phase of personality I am anxious to throw on the screen of thought," said the artist. "I want to impress upon those who are wise enough to realize the value of a vivid personality, and who seek to burnish it, the importance of simplicity.

"The greatest men, the greatest women of the world are the simplest—in their manners, in their dress, in their mode of living. The world's wonder-workers of art are striking in their simplicity. The most famous paintings in all the galleries of splendid achievement are so simple a child catches their significance.

"I cannot understand why the most potent power for charm, the amazing allurement beside which all pretense and panoply fade into cheap makeshift, is so steadily overlooked, especially by women. Why do women underestimate the beauty of simplicity?"

I wanted to protest to Mr. Strauss that they do not underestimate, they simply ignore. Clothes-hunting is such a fascinating sport. And the beauty experts are so glib with pretentious promises. I might have done it, too, had not a fair young creature, with enough war paint and fine feathers to make a Sioux princess look plain and unadorned, floated by.

"You know," continued the accuser, narrowing the vision of his eyes and gazing back along the dim vistas of yesterday, "the most beautiful women I have seen here, there and everywhere, have stood out like rare white pearls in a show case of gaudy glittering glass, by reason of their naturalness, their freedom from affectation, their simple gowns, their unostentatious jewels. Many of them had no jewels at all, but they possessed the good taste to dispense with an elaborate coiffure, to dress their hair with an eye to grace, rather than to fashion.

"I have seen a girl, positively caricature herself by affecting some ridiculous puffs and cuts prescribed by the mode of the moment. The same girl if she would arrange her hair in a single braid and bind it on her head above her brow might be a real beauty. A few extremists bob their hair. Immediately the line forms outside the clipper's shop. Crown after crown is shorn of its feminine glory. A swarm of shaggy-maned girls and women replaces the lady of the shining strands.

"How many bottles and jars and what-nots do you suppose it takes to constitute the modern girl's make-up?" demanded the artist.

I had visions of this chat being converted into a confessional. I was in no mood to give up the secrets of the dressing-table. An air of assumed innocence was my only recourse.

"I know," went on the inquisitor, "you all use it. A girl would feel like a regular Lady Godiva without the cold cream and the rabbit's foot and the face powder and the lip stick. She has to be a "Toodles" in petticoats before she feels at all dressed up.

"There was a time when beaded eyelashes were seen only behind the footlights during the progress of the play. Today every girl who aspires to keep abreast of the parade carries her mascara box in her beaded bag.

"A vanity bag, edition of 1920, resembles nothing so much as the old-fashioned medicine case the doctor used to carry when he called at the house on professional business.

"If only the owners of this varied assortment of phials and cosmetics could be made to understand every time they apply another brand of canned beauty they extinguish just so much of their real personality.

"Beauty cannot be put on with a brush, or a puff, or a pat. Beauty is a radiant quality. Perfection of feature, of coloring can be, to an extent, controlled. It is external. But perfection of feature and coloring do not constitute beauty. No better proof of this exists than on the moving picture screen, where many of our best loved and most successful film stars are positively plain, so far as exterior standards of beauty are concerned.

"These scintillating personages of shadowland, have something better than beauty, something far superior to mere regularity of contour. They have that intangible power of attraction, that mystic magnetism, which compels your admiration even while you ask whence, and wherefor. They have personality.

"A word on the subject of clothes. It is a subject upon which is strewn the wreckage of more unhappy homes than upon any other single marital rock of disaster. When a woman become obsessed by the clothes craze, she is no longer a woman. She becomes an irresponsible.

"The pity of it is she defeats the very end and purpose of her mad pursuit. She suffers a sort of transmigration of soul, from woman to clothes-horse. I have known women who would never think of considering whether or not a certain expensive coat was becoming to them. The price tag on the collar was all that mattered—that, and the feeling other feline eyes would look upon them with the green glint of jealously for the superfine sable. Perhaps the coat made them look like an animated barrel. The woman in the neat cloth cloak with the soft fur collar and cuffs was immeasurably more attractive, smarter in line and effect.

"Time after time I have seen a plain little girl in a simple silk frock stroll away with the best looking and the most eligible man in the party, while the belaced and betinseled butterfly shimmered for the benefit of the nondescript, who leaked in at the last moment as a 'filler' to hold down the extra plate at dinner.

"A few women are fortunate enough to possess both beauty and personality. This, of course, is an irresistible combination.

"Miss Elsie Ferguson, of screen and stage fame, is one of these fortunates. Her beauty is a thing of joy, but it is her personality which has overcome the silence of the screen, so that she stands out of the shadows a living, speaking entity."

At this moment Artist Strauss ran out of breath and I saw an opportunity to break in with a question.

"You haven't said anything about men," I proposed. Don't they need personality as well as women?"

"As well as?" vehemently. "More than women. Personality is the one thing a man cannot get along without. A review of the great man force of our country during the war will be nothing more than a tabulation of dominant personalities.

"Henry Davison, head of the American Red Cross, is a brilliant example of such personality. Simplicity is the keynote of his whole commanding figure. If you should meet Mr. Davison without being cognizant of his achievements you would know at once you were facing a man of dynamic force. Power radiates from his presence. He fits the definition of the word superhuman by reason of his compelling personality."

Mr. Strauss practices his own preachments. His pictures are known for their charming simplicity. He is carrying out this principle in screen productions, without sacrificing either the color or character of intense and tremendous situations.

Viva PERSONALITY!

GASOLINE ALLEY—DISTURBING AVERY'S REFLECTIONS.

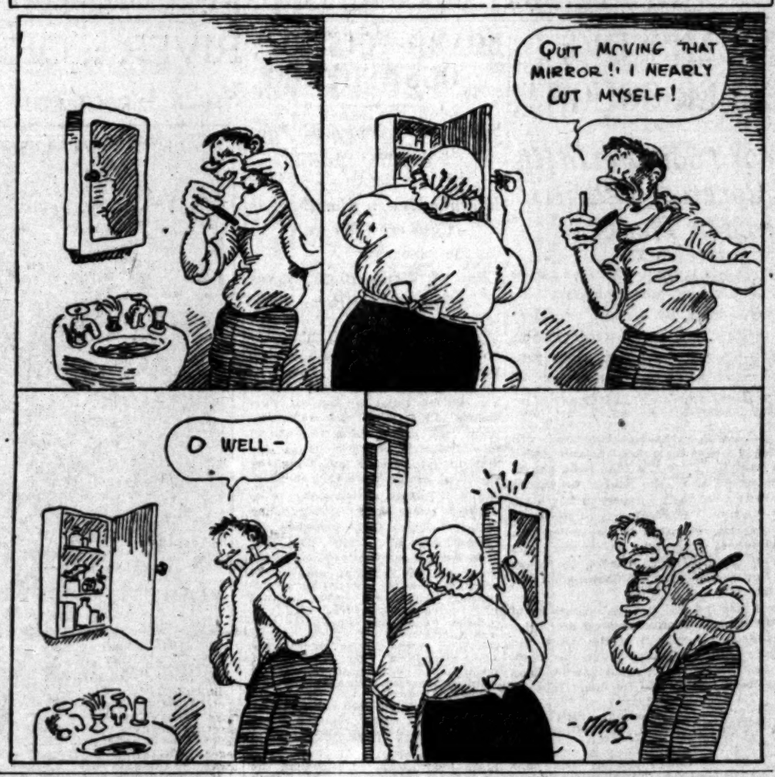

DIVORCES ABSENT WIFE.

William Fleming Elliott testified in Judge Crail's court yesterday, that his wife, Evelyn King Elliott, refused to live with him. Witnesses declared she had told them she would not remain with her husband. He was granted a divorce. Mrs. King, in the testimony, was described as a perfect thirty-six "now working in a Los Angeles theater."

LETTERS TO "THE TIMES."

Ruth St. Denis Dancers.

LOS ANGELES, Jan. 16.—[To the Editor of The Times] Will you allow space in your paper for me to throw some bouquets at the Ruth St. Denis concert dancers for their lovely dancing at the Little Theater? A highly artistic and varied programme was given; and to me, a visitor to your charming city, it seems that too much praise cannot be given the performance. Unlike the Isadora Duncan dancers, actual dancing was not held back for mere posturing, and there was real live action in the movements of the Ruth St. Denis dancers. I do not mean to infer that the latter have not also the art of restraint, for, on the contrary, it was charming to see how naturally and unaffectedly these pretty girls assumed their poses. If the public could only be treated and educated to more of this kind of entertainment, the world would be a better place to live in. Only one suggestion occurs to me, and that is that neither piano, nor piano lamp, nor anything of the kind should be allowed on the stage to mar the effect. Both the Isadora Duncan Dancers and the Ruth St. Denis Concert Dancers are guilty of permitting this, but we can afford to forgive them—so lovely is their dancing.

HENRY IZARD MIDDLETON.

License Jail Birds.

LOS ANGELES, Jan. 8.—[To the Editor of The Times:] In your issue of December 28, an article quoted Chief of Police Home in a way one would infer that he was not in sympathy with prohibition. The article itself masqueraded under the guise of being impartial, but it was plain to be seen between lines that the writer nursed a grouch against prohibition. Now, laying all jokes aside, when a Chief of Police and a prominent newspaper writer suffer from the drought, have we not the best of evidence that prohibition does prohibit?

This writer claimed that the closing of saloons have given impetus to the commission of numerous minor offenses—the saloon heretofore had been a sort of "safety valve" for the too ardent spirits. By this some logic may we not infer that these minor offenses have in themselves been a sort of "safety valve." Had these minor offenses been totally suppressed these offenders might otherwise have committed something awful.

The loss of $800,000 in revenue was sincerely lamented. Here is a scheme to make up that deficit. License all the jail birds, vary the licenses in proportion to the crimes they are willing to commit, and empty the jails. The expense of caring for criminals would at once be avoided, to say nothing at all about the possible gain from the "swag." Surely, one who truly laments our city's loss of revenue from saloons 000, subscribed $500.

and brothels would be cheered this plan to license jail birds.

Sincerely yours,

H. J. BACON.

Wanted, Bloops.

LOS ANGELES, Jan. 11.—[To the Editor of The Times:] It seems to me that the Los Angeles police department at present puts on a perfect example of wasted energy. Almost every day we read of "bloop squad" raids on Turkish baths, railroad station corridors, rooming and lodging houses. A long list of arrests making these raids is given in the same paper one reads of numerous burglaries and holdups. The long list of arrests is conspicuous by its absence in this latter case.

Surely, the first duty of the police is to protect honest citizens. Persons who walk the streets and property women pay taxes for protection of their valuables. Yet the epidemic is increasing almost daily instead of diminishing. If some of the effort expended in raiding Turkish baths and vagrants were put into the work of running down burglars Los Angeles might soon cease to be a competitor of Chicago for the notoriety of being a lawless city.

Any man with a spark of common sense, an ounce of experience and a desire to be possessed of good strong nerves can deal with the social vagrant, the moral vampire who frequents the lobbies and comfort rooms of the Pacific Electric stations or is a habitue of the Turkish baths. An average man with these social lepers who are not all too red, eyes too bright and lips too soft. But an Average man cannot fight in the dark. An armed burglar, bent on stealing property some fence will buy, or for degenerates whose only value to any man need not fear, or a loud voiced, thick-lipped degenerate, the tribe never possessed a spark of courage and does not like a word fight in its defense.

HARNEY [illegible]

INCORPORATIONS.

A. M. Chapman, Inc., incorporators, A. M. Chapman, Mrs. Chapman and Leo Freed; capital stock, $300,000, subscribed. Pacific Chemical Company, incorporators, A. C. Bellows, Hollinger, C. E. Sanders, [illegible] C. B. Bradbeer, John G. [illegible] Agnes McKenzie; capital stock, $100,000, subscribed, $100; [illegible] Food Products Company, incorporators, Morris Rauch, [illegible] man, William H. [illegible] Austen and Jack Rauch; capital stock, $30,000, subscribed. Warner Motors, Inc., incorporators, Louis E. Warner, Adolph [illegible] thal and Edwin R. Spencer; capital stock, $50,000, subscribed, $20,000; Leffingwell Realty company, incorporators, C. W. Leffingwell, C. W. Leffingwell, Jr., Schuyler, E. B. Mathews, Reginald Praeger, capital stock [illegible]

Pasadena Furniture Co. — Ten Floors Dedicated to the Making of Better Homes — Pasadena Furniture Co.

ANNUAL Clearance Sale

—Two big streets with plenty of room to park your car. (No time limit on Holly street.)

—A Ten-Floor stock of the newest and best in Home Furnishings to select from.

—Money saved on every piece of Furniture you purchase.

—*Is it any wonder that motorists from all over Southern California come here to trade?*

83 to 91 N. Raymond Ave. — Phone Colorado 8200

Hoosier Kitchen Cabinets — *Leonard Cleanable Refrigerators*

Pasadena FURNITURE CO.

INDUSTRIES OF STATE ON SHOW.

Permanent Exhibit Arranged for Park Building.

Merchants Aid Agricultural Association's Plans.

To Enable Tourists to Study Opportunities Here.

At the annual meeting of the Sixth District Agricultural Association officers for the year were elected as follows: E. W. Murphy, president; Frank Simpson, vice-president; Albert M. Paul, secretary. The board of directors consists of E. C. Bellows, R. W. Burnham, Marco Hellman, Clinton E. Miller, E. W. Murphy, Dell A. Schweitzer, Frank Simpson and Walter P. Story.

The State Exposition Building at Exposition Park, under the management of the board, is undergoing changes that are rapidly making the building one of the chief attractions in Los Angeles for the tourist. Complete classified exhibits representing the entire State are being installed and, when completed, the Exposition Building will contain the finest exhibit of the kind in the United States.

MANY EXHIBITS.

The exhibits are being installed in classified divisions covering agriculture, horticulture, animal industry, mining, manufacturing, forestry, fish, game, scenic, and resort attractions. In each department the exhibits are designed to convey to the visitor, graphically, methods of production, areas of special adaptability, extent of the industry in California, cost and profits. Attention is given not only to showing examples of production, but also to exploiting the choice food products of the State in a way that will increase consumption.

Among the striking features being installed is one which will illustrate water storage and irrigation, hydro-electric power development, good roads, transportation, and the agricultural development typical of irrigated and non-irrigated areas.

LARGE RELIEF MAP.

Another feature that is planned is a scenic and graphic relief map of California, 120 feet in length, upon which will be shown the highway and transportation systems, all points of scenic interest, the national parks, national forests, famous resorts, areas under irrigation, with their principal lines of production, mining and timber territories and oil fields.

Co-operation is being accorded by commercial organizations, resort people, and those who realize the value of having at Los Angeles, where it will reach the greatest number of people, a permanent exhibit epitomizing California and from which may be gotten a knowledge of actual conditions throughout the State.

BURGLARS LOOT OFFICE.

Burglars using pass keys yesterday ransacked the offices of the Professional Supply Company at 415 West Fifth street, and escaped with jewelry valued at $100 and $325 in cash. The jewelry and money were taken from an unlocked safe.

RED ACTIVITIES REPORTS ASKED.

Federal Authorities Seeking Aid of All Citizens in Clean-up of City.

To aid in the campaign to drive the Reds out of Los Angeles, citizens of this city are asked to report any indication of activities of known radicals to the Federal authorities. A postcard or letter, addressed to Postoffice Box 388, Station C, will reach the proper authorities.

All letters giving information must be signed, as no attention will be paid to anonymous communications. The writers also are asked to give home addresses and telephone numbers, so that investigators can get in touch with them. Communications will be regarded as confidential.

Any information regarding meetings of Red societies, I. W. W. or radicals of any brand, or any information concerning any contemplated activities of such organizations will receive prompt attention and aid in the clean-up of the city.

ENLARGE PLANT.

City's Need Causes Pipe Company to Add Much New Equipment.

The California Glazed Cement Pipe Company yesterday sent to the City Council a communication stating that, in view of its recent inability to furnish as much pipe as was required on city sewer work, it has just provided for the installation of new equipment which will increase its producing capacity from 200 to 300 per cent.

"As your engineering department estimates it will be some 90 or 100 days before construction work will begin on most of the large contracts," says this communication, "the machinery will be installed in time to be able to amply take care of the needs of such contracts."

SHEETS AID BURGLAR.

Uses Them to Lower Himself Into Store for a Clean-up.

Using several sheets stolen from a near-by rooming house, a burglar, early yesterday, broke though a light well over the McWhorter Brothers' Hardware Company at 442 South Spring street, and using the sheets for a rope, lowered himself into the store. He escaped with hardware valued at several hundred dollars.

According to the police, the thief rented a room in the rooming-house next to the supply company and after stealing the sheets, climbed to the roof of the building and lowered himself into the store.

3/4 of a Million Dollars

THREE-QUARTERS OF A MILLION DOLLARS the worthy objective of the Los Angeles Y.M.C.A. to help the manhood building keep pace with the rial growth of the city. This is vitally important.

For four years of war the Los Angeles Y.M.C.A. ly devoted its every available resource to a comp service for the morale and welfare of enlisted men camps and abroad. Not once during that time did ganization ask for funds with which to maintain or or continue its local activities.

With tremendous, vital post-war conditions and facing every human betterment agency in the however, the Y.M.C.A. is preparing to enter into a campaign to raise by popular subscription at least $ with which to

- Erect New Buildings at Hollywood, San Pedro and Lincoln Heights.
- Establish Community Work for Young Men and Boys at Boyle Heights, Highland Park, Southeast Los Angeles and Southwest Los Angeles.
- Originate and maintain a vital program of Americanization among Boys and Young Men of the city.
- Furnish Equipment and maintenance for the Colored Men's Y. M. C. A. on East Ninth Street.
- Liquidate all Indebtedness of the local Y. M. C. A.
- Provide Operating Expenses for 1920.
- Expand Equipment and Instruction of the Army School.
- Assist in the support of the Student "Y," of U. S. C. and of State and International supervising agencies.

As citizens who are vitally interested in the ance and growth of a man-building agency such Young Men's Christian Association, we bespeak the eration and support of every public-spirited citizen Greater Los Angeles in the

Y. M. C. A. $750,000 Campaign Jan. 27 to Feb. 6

Campaign Executive Committee:

R. L. Burge, Chairman

G. F. Bidwell	S. M. Cooper	L. C. Lewis
E. T. Bishop	F. E. Eckhart	W. E. Bowen
Judge Walter Bordwell	Dr. J. A. Francis	Ray Nichols
J. G. Bullock	H. W. Frank	Geo. N. Page
A. B. Cass	G. G. Greenwood	Geo. E. Page
C. C. Chapman	D. H. Jones	C. E. Rumsey
J. Ross Clark	E. G. Judah	Dr. C. C. Stephenson
E. P. Clark	Arthur Letts	A. Z. Tyler
Geo. I. Cochran	Dr. Geo. J. Lund	A. J. Waterhouse
C. M. Conant	D. E. Luther	W. H. Workman
		J. G. Wynn

(No. 2 of a Series of Advertisements.)

MILK AND CREAM

SATISFACTION GUARANTEED

We deliver to all sections of the city and Hollywood. We have a station at Hobart Station. Your patronage will be appreciated.

Burr Creamery Corp., 798 Towne Avenue

LOS ANGELES

"Built Like a Skyscraper"

Jump into the open drawer. You can't harm it. The [illegible] "cutest" in or out of a [illegible]

SHAW-W[illegible] STEEL LETTE[illegible]

RIGID? Yes! A[illegible] won't sag. Or [illegible] of steel won't sag. [illegible] er Steel Letter Fi[illegible] scrapers *plus* solid [illegible]

Electric welding whole file one piece —bolts—rivets—ro[illegible]

Drawers will run smooth, speedy [illegible] years. Non-rebou[illegible] *Stay* shut without mechanism.

Compare a Sha[illegible] with the files in you[illegible] will show why we s[illegible] back if you ever us[illegible] file." Phone for [illegible]

WOOD FI[illegible]

Shaw-Walker als[illegible] tures a complete lin[illegible] cabinets in wood; [illegible] Standardized Supp[illegible] files.

Barker B[illegible] ESTABLISHED [illegible]

Telephone 10423 or Pi[illegible]

729 South Spring S[illegible]

724-738 South Bro[illegible]

Bank, School, Library and Office Filing Devices, Systems and Typewriters, Commercial Stationery

Cotton S[illegible]

FOR SALE—Pure Durango Cotton [illegible] Joaquin Valley, California, from this one and one-quarter inch. Brought [illegible] pound for lint. Have limited amount [illegible]

CALIFORNIA PRODUCT[illegible]

FRESNO, CALIFOR[illegible]

15 WATCHES [illegible]

RS TO "THE TIMES."

Dancers.
an. 16.—[To
ea] Will you
per for me to
the Ruth St.
for their love
Theater? A
d programme
a visitor to
eems that too
given the per-
sadora Dun-
ncing was not
posturing, and
ction in the
th St. Denis
to infer that
ss the art of
contrary, it
how naturally
pretty girls
If the public
and educated
of entertain-
s be a better
ne suggestion
s that neither
nor anything
allowed on the
ect. Both the
ery—and the
t Dancers are
this, but we
em—so lovely

IDDLETON.

irds.
8.—[To the
] In your is-
article quoted
in a way one
as not in sym-
The article
der the guise
t it was plain
lines that the
s against pro-
all jokes aside,
and a prom-
e suffer from
not the best
nbition does

that the clos-
given impetus
numerous mi-
on heretofore
"safety valve"
pirits. By thir
not infer that
have in them-
"safety valve."
nses been le-
offenders
e committed

ee in revenue
ed. Here is a
hat deficit. Li-
s, vary the li-
to the crimes
commit, and
xpense of cer-
ld at once be
g at all about
n the "swag."
y laments our
from saloons

a Million Dollar

UARTERS OF A MILLION DOLLARS
hy objective of the Los Angeles Y.M.C.A.
he manhood building keep pace with mod-
he city. This is vitally important.

ears of war the Los Angeles Y.M.C.A. lov-
very available resource to a comprehen-
morale and welfare of enlisted men in
ad. Not once during that time did this
r funds with which to maintain or promo
local activities.

endous, vital post-war conditions and n
man betterment agency in the commu
.M.C.A. is preparing to enter into a ten-
e by popular subscription at least $750,0

Buildings at Hollywood, San Pedro
Lincoln Heights.
Community Work for Young Men and
at Boyle Heights, Highland Park,
east Los Angeles and Southwest Los
les.
and maintain a vital program of
ricanization among Boys and Young
of the city.
uipment and maintenance for the Col-
Men's Y. M. C. A. on East Ninth Street.
ll Indebtedness of the local Y. M. C. A.
perating Expenses for 1920.
quipment and Instruction of the Auto
al.
e support of the Student "Y." at U. S.
d of State and International supervisory
ies.

who are vitally interested in the cons
th of a man-building agency such as
Christian Association, we bespeak the co
pport of every public-spirited resident
geles in the

A. $750,000 Campaign
Jan. 27 to Feb. 6

mpaign Executive Committee:

R. L. Burge, Chairman

S. M. Cooper	I. C. Louis
F. E. Eckhart	W. E. McVay
Dr. J. A. Francis	Ray Mitchell
H. W. Frank	Geo. H. Page
G. G. Greenwood	Geo. E. Reid
D. H. Jones	C. E. Rosenberg
E. G. Judah	Dr. C. C. Schneider
Arthur Letts	A. Z. Taft
Dr. Geo. J. Lund	A. J. Wallace
D. E. Luther	W. H. Wallace
	J. G. Warren

o. 2 of a Series of Advertisements.)

AND CREA
TISFACTION GUARANTEED
e of the city and Hollywood. We have
ur patronage will be appreciated.
Corp., 798 Towne Avenue
LOS ANGELES

Jump into the open drawer. Jump hard. You can't harm it. The drawer will still "stand" in or out at a touch afterward.

SHAW-WALKER
STEEL LETTER FILES

RIGID? Yes! A skyscraper won't sag. Or a solid piece of steel won't sag. Shaw-Walker Steel Letter Files are skyscrapers *plus* solid steel.

Electric welding makes the whole file one piece. No nuts, —bolts—rivets — rods—screws.

Drawers will run s i l e n t, smooth, speedy a hundred years. Non-rebounding, too. *Stay* shut without superfluous mechanism.

Compare a Shaw-Walker with the files in your office. It will show why we say "Money back if you ever used a better file." Phone for one today.

WOOD FILES

Shaw-Walker also manufactures a complete line of filing cabinets in wood; as well as Standardized Supplies for all files.

Barker Bros
ESTABLISHED-1880
Telephone 10423 or Pico 1840
729 South Spring Street
724-738 South Broadway
Bank, School, Library and Office Furniture
Filing Devices, Systems and Supplies
Typewriters, Commercial Stationery, Office Accessories

Cotton Seed

FOR SALE—Pure Durango Cotton Seed grown in San Joaquin Valley, California, from this year's crop. Staple one and one-quarter inch. Brought growers sixty cents per pound for lint. Have limited amount only to offer.

CALIFORNIA PRODUCTS COMPANY
FRESNO, CALIFORNIA

5WATCHES

MONTGOMERY BROS.
Jewelers
4th and Broadway

SOCIETY.

BY VIRGINIA WOODS.

Weds French Girl.

An interesting surprise is news of the marriage of Mr. Ralph Lewis, scion of an old California family, and Miss Jacqueline d'Elsmere, a fascinating French girl. The ceremony, which they planned to keep a secret for a time, was performed in Riverside Sunday, a week ago, in the presence of members of his family.

Mr. Lewis is the son of the late Samuel Lewis, president of one of the early Los Angeles banks, and Mrs. Lewis, a sister of Mrs. Samuel B. Storrow of Pasadena. The couple planned to spend several weeks quietly on Mr. Lewis's ranch at La Verne and announce their marriage upon their return, but the secret refused to be kept.

The former Miss d'Elsmere was educated in Europe and is a clever musician. She was born in Paris and lived many years in Scotland. All during the war she was active as a Red Cross nurse and worked so hard that she came to America last spring for a rest and has been since then visiting Mr. and Mrs. Storrow in Pasadena. She and Mrs. Storrow having renewed a friendship that began years ago in Europe. Mr. Lewis is a relative of the Witmer family and owns large ranch interests. Since coming here, Mrs. Lewis has made many warm friends and upon the return to town of the couple, many functions will be given in their honor. Mrs. Storrow plans to entertain for them.

From Europe.

Society will give a warm welcome no doubt to Mrs. Cameron Shute, a well-known woman in London society, who is shortly coming out here to help in the filming of a novel she has written, entitled "The Cross Roads." She will be accompanied by her close friends, the Earl and Countess of Errott, whose son, Lord Kilmarnock, has just been appointed British Ambassador at Berlin. Lady Muir Mackenzie, who is one of the leading exponents in psychology and a famous woman suffragist in London, may come with them.

Mrs. Shute is said to be a very pretty woman, whose chief interests in life are hunting, music, writing novels and lecturing on psychology and the new mysticism. Her frocks are said to be always the smartest. The party will be entertained by Mr. R. Blathwayt.

For Salt Lake Visitor.

Mrs. James Creighton Brown of 1761 Orange drive is planning a reception for Saturday, January 31, in honor of her guest, Mrs. Mark McChrystal of Salt Lake City, Utah. Mrs. Brown will be assisted by Mmes. William B. Lindsay, Charles S. Wilson, H. H. Christie, Margie Manning Lindsay, Misses Louise Foster, Esther Rosen, Elizabeth Rathbun, Margie Forbes Lindsay and Barbara Guerney. One hundred and fifty guests are to be invited.

For a Bride.

Mrs. George P. Griffith of 2801 Orchard avenue is planning a large reception for the afternoon of January 29, in honor of her young daughter-in-law, Mrs. George P. Griffith, Jr. The calling hours are from 4 until 6 o'clock.

For a Bride and Bride-elect.

A pleasing affair is the tea that Mrs. C. J. Stanton of 448 Andrews boulevard is giving this afternoon in compliment to Mrs. Claire Woolwine and Miss Eleanor Workman, who is soon to marry Mr. James G. Scarborough. Mrs. Stanton is to be assisted by Mrs. Edwin Stanton and Mrs. Forest G. Stanton. Mrs. Robert Paine Fite, Mrs. Thomas Weeks Banks, Mrs. Otis Booth and Mrs. Van Buren Jarvis will pour tea.

From St. Louis.

Mrs. M. E. Priest, a prominent St. Louis matron and a vivacious beauty, is here for the season, domiciled in her new home on Van Ness avenue. She is being much entertained. At the receptions given for Miss Anne Tracy Morgan by Mrs. Hancock Banning on Saturday, and that at which Mrs. L. N. Brunswig entertained on Sunday, she was one of the most attractive figures. She came to the parties with Mrs. Stephen Vincent Childs.

Mrs. Norris Back.

After an absence of nearly a year in New York, Mrs. Mary Banning Norris is home again at the Van Nuys Hotel. She was looking especially charming at the reception that her sister-in-law, Mrs. Hancock Banning, gave for Miss Anne Tracy Morgan, Saturday, and on Sunday she greeted many friends at three receptions—Mr. L. N. Brunswig's reception for Miss Morgan; Mrs. Emma Cole Brown's tea for her son and daughter-in-law, Capt. and Mrs. Neill Brown, and later at Mrs. Morris Albee's tea, at which Mr. and Mrs. John Henry Russell (Amy Requa) were complimented. She wore on Sunday a handsome gown of brown and gold brocade, and the day before a French blue chiffon.

Young George Hugh Banning, son of Mr. and Mrs. Hancock Banning, is home from the University of California, where he graduated and was greeting friends at this mother's reception, and again on Sunday at Mr. Bgunswig's and at Mrs. Brown's.

Bridge Supper Party.

Mr. and Mrs. Kenneth Preuss were hosts last evening at a bridge and supper party at which their guests were Mr. and Mrs. Charles T. Sutton, Mrs. Lawrence Peters, Willard Butler, Mrs. Robert Comstock, Mrs. Samuel Brown Thomas, Miss Perkins, Walter Kaya, Harry Hamm, A. W. Robertson, Charles G. Adams and Walter Perry Story and one or two others.

Dinner Party.

At a small dinner at which Mrs. G. Wiley Wells was hostess, her guests were Mr. and Mrs. Kenneth Preuss, Mr. and Mrs. J. W. Hendricks, and Baron and Baroness Alfred de Ropp.

Baron de Ropp is in San Francisco for a time on business and during his absence Mrs. E. S. Morton is down from Santa Barbara to be with her daughter, the baroness.

By Mrs. Clark.

Mrs. Wesley Clark was hostess on Friday at a luncheon in compliment to Mrs. George J. Denis and her guest, Mrs. Norman McLaren of San Francisco. A dozen were present. Mrs. Clark will entertain at another luncheon on Friday.

Here from St. Paul.

Mrs. Alexander Milne and her daughter, Miss Caroline Deming of St. Paul, Minn., have taken an apartment at 631 South Bonnie Brae street for the winter months. They have many friends in Pasadena and Los Angeles.

Invitations Out.

Invitations are being received by a large number of Los Angeles society folk to the wedding of Miss Miriam Selby Curtice and Mr. Douglas Wilson Dodge, which is to take place in San Francisco at the Trinity Episcopal Church on Thursday evening, February 12. A reception will follow at the Fairmont Hotel and after April 15, the couple will reside at 116 Frederick street.

Sad News.

Relatives here received a telegram yesterday announcing the death in Washington a few hours earlier of John Dwight, 19 years old, and only son of Mrs. John Dwight of Washington, and grandson of Mrs. Emeline Childs of this city. He had been stricken with pneumonia only three days. He was a sophomore at Yale and last summer visited Los Angeles with his mother.

Personals.

Mrs. Roberts Kamm is home from a short visit with Mr. and Mrs. Sayre Macneil at their country place in Azusa.

Mr. and Mrs. Goodwin Chase and their two children are leaving tomorrow for San Francisco, which is to be their new home. Mr. Chase having been made manager of a big mining machinery concern. They will motor up.

Mrs. M. F. LeRoy of Lancaster, Iowa, is a guest of her sister, Mrs. Stephen C. Hubbell for the rest of the winter, and is being much entertained.

WOMEN'S WORK, WOMEN'S CLUBS.

BY LADY JANE.

Ebell Club.

Miss Anne Tracy Morgan crowded the Ebell Club House yesterday, to standing capacity, and added emphasis to the conviction that the Ebell Club cannot expand much farther without a new clubhouse. Miss Morgan showed the war aftermath film, "The Heritage of France," presented by the American Committee for Devastated France, of which she is vice-president. The parts were taken by the peasants of the Aisne, who have reconstructed their own life tragedy upon the screen. The scenes are laid along the exact center of the German line, against which the Franco-American drive was directed in 1918, and picture a complete story of the life in a French village before 1914, the evacuation, and the return.

Miss Morgan made an address, the object of which is to arouse interest in the reinstatement of the returned refugees, among whom she and the thousands of young women who have worked with her carried on their labors of the past three years. She told the history of the society, its aims and accomplishments, and dwelt upon the present needs of France. Miss Morgan was introduced by L. N. Brunswig and by Mrs. Mathew S. Robertson, president of the club, both of whom spoke in eulogistic terms of her philanthropic work. The clubhouse was decorated with American flags and a reception was held for Miss Morgan after the meeting.

Mrs. Carrie Jacobs-Bond, composer, played and sang two of her own songs, while the audience awaited the speaker, and Miss Conan Doyle, daughter of the English novelist, played the piano.

Women's City Club.

The speakers at the Women's City Club yesterday afternoon were Edgar F. Tretz, orator and economic student, who made an interesting talk upon "America's Freedom and Responsibility," and V. L. Benedict, of the National Fire Protective Association, who made a strong plea for safeguarding the children of our public schools against fire. Mr. Benedict stated that our old school buildings are in a "shocking" condition. He stated, however, that the Board of Education has laid out plans for schools now needed to cost $10,000,000, which plans, he asserted, the Chamber of Commerce approves for the rebuilding of old schools and the building of new.

Women's Lawyers' Club.

There will be a banquet given by the Women's Lawyers' Club this evening at the Mary Louise Tea Room, Brack-Shops, at 7 o'clock, in honor of the newly elected officers and board of directors. A short programme will follow, at which Mrs. Mabel Willebrandt, president, will preside.

TO FACE WHITE SLAVE CHARGE IN FLORIDA.

U. S. District Judge Trippet made an order yesterday removing James A. Hickman to St. Petersburg, Fla., for trial on an indictment charging him with violation of the Mann White Slave Act. His hearing will be before the U. S. District Court at Tampa. Mrs. Mary F. Green, the woman in the case, who is said to have deserted a husband and family in St. Petersburg, to come to California with Hickman, left for her former home in Florida at her own expense, to fight a pending divorce action in the courts there brought by her husband. She says that her husband sent her to California for her health, and that Hickman happened to be on the same train with her.

FOR GOODYEAR PLANT.

The Goodyear Tire and Rubber Company yesterday filed with the City Clerk a request that the City Council give orders at once for the establishment of the official grade on Central avenue, between Slauson and Florence avenues, so that the buildings for the new plant, and other improvements in that district, may conform to official grade.

NEW SUBDIVISION.

The Dominguez Land Corporation yesterday filed with the City Council, for its approval, the map of a new subdivision lying west of Normandie street and south of Carson street, and extending to Two Hundred and Twenty-fifth street. The matter was sent to the Public Works Committee.

NEW M. A. D. M. DIRECTORS.

At the all-day election yesterday of the Merchants' and Manufacturers' Association, the following new members were added to the organization's directorate: E. C. Rosbyshell, United Wholesale Grocery Company; W. E. Chamberlain, A. Hamburger & Sons; E. A. Geissler, George J. Birkel Company; George P. Griffith, Fairchild-Gilmore-Wilton Company; Leo Jacoby, Jacoby Bros.; F. B. McComas, McComas Dry Goods Company; F. J. Mullen, Mullen & Bluett Clothing Company, and Seymour Swarts, Great Western Smelting and Refining Company.

The election of yesterday was also in the nature of a house-warming, the new quarters, 1008 Van Nuys Building, being open to members, while refreshments were served during the day, with Secretary F. J. Zeehandelaar presiding.

In connection with the annual banquet to be held at the Alexandria January 26, upon which occasion Gen. John J. Pershing, Admiral Hugh Rodman of the Pacific Fleet and other notables will be present as special guests, Secretary Zeehandelaar announces that every available accommodation for the event has already been taken and that no other reservations can be made.

SEEK GANGSTERS FOR RAIDING OF RANCHES.

DEPUTIES HOPE FOR CLEAN-UP ON INFORMATION GIVEN BY WOUNDED MAN.

As the result of a reported confession by Walter Jones, captured Sunday by Deputy Sheriffs Modie, Hotz and Dewar, Sheriff Cline expects within a few days to be able to round-up two members of a gang which has been terrorizing ranchers near this city. Jones was trying to sell two automobile tires to Frank Hayward, manager of an oil station at Washington and National boulevards, when placed under arrest. He attempted to escape and was shot three times by Deputy Modie, twice in the foot and once in the thigh.

At the County Hospital, according to the officers, Jones admitted that he got the tires from the ranch of Yrene Branilio, aged 70, who was struck on the head and left unconscious. Four tires were taken from Branilio's ranch. The officers are looking for two other members of the supposed gang.

JAIL FOR CONTEMPT.

Sentence Given Husband who Didn't Pay Divorce Costs.

Thomas S. Bullard was found guilty of contempt by Judge Crail yesterday and sentenced to serve five days in jail, for failure to pay $75 attorney's fees and $30 costs; also for writing a letter which, it is alleged, reflected on the justice of an award of alimony.

Mrs. Edith S. Bullard recently obtained a divorce and Mr. Bullard was ordered to pay alimony, as well as costs and attorney's fees. He asserted he did not have the money. A photographic copy of his letter was presented as evidence.

FACES NEW CHARGE.

Accused Girls' Companion Now is Held for Grand Larceny.

Though William C. Butcher was discharged yesterday and his bail exonerated by Judge Willis, after a charge of embezzlement against him was dismissed, the defendant did not obtain his liberty, for another warrant was waiting for him on a grand larceny charge.

Butcher was indicted, jointly with Alice M. Waggoner and Edith Schlosser, the former once a cashier for the Fifth-street Store, with defrauding that store out of $1329.37. Butcher was subsequently charged with grand larceny and the embezzlement case was formally dismissed yesterday.

SENDS INVITATION.

Henry W. Kiel, Mayor of St. Louis, sent to Mayor Snyder and the City Council yesterday a request that Los Angeles send a representative to the fifteenth meeting of the Western Association of Electrical Inspectors, to meet in St. Louis from January 27 to 29, inclusive.

SUIT OF "BORAX KING" ON TODAY

Thorkildsen and Young Wife Make Counter-Charges.

Misconduct Alleged by Her in Recent Complaint.

His Brother Also in Court in Action for Divorce.

Mr. Thomas Thorkeldsen, wealthy mining man and known as "the borax king," will resume his fight for divorce from his young wife, Selma Livingstone Thorkildsen, in Judge Taft's court today.

The Thorkildsen divorce tangle has been before the public for many months. He was first sued by his wife in August, 1918. She charged cruelty and intoxication, which he denied. In December, 1918, the case was first heard in Judge Woodis court, when Mrs. Thorkildsen asked for temporary alimony pending the trial of the divorce action. This was denied her by Judge Wood on the ground that alimony is intended for wives without funds. Mrs. Thorkildsen at that hearing testified she had received from her husband $10,000 in bonds and that she was receiving an income of $500 a year.

ALSO CHARGES CRUELTY.

Mr. Thorkildsen, in filing a cross-complaint, soon after, charged his wife with cruelty. A strenuous legal battle was then launched to prevent the filing of a supplemental complaint in the divorce action of Mrs. Thorkildsen against her husband. This supplemental complaint charged misconduct on the part of Mr. Thorkildsen with a woman in Chicago.

In her original complaint Mrs. Thorkildsen asserted that her husband had an income of over $200,000 a year. The plaintiff is the second wife of the borax king. He divorced his first wife about three years ago.

Mr. Thorkildsen's brother, Henry W. Thorkildsen, also is involved in domestic troubles. The case was in Judge Crail's court yesterday, when, on the understanding that Mr. Thorkildsen pay $15 to his wife, Nellie Grace Thorkildsen, the judge continued the case for two weeks. Attorney Ray B. Schauer said he did not believe that his client was legally married to Mrs. Thorkildsen. The continuance was opposed by Mrs. Thorkildsen's attorney

SAYS HE SLAPPED HER.

The Thorkildsens were married in Santa Ana May 29, 1916. They separated January 1. Mrs. Thorkildsen charges her husband with cruelty. She says he slapped her face on one occasion while intoxicated, and pulled her out of bed by her hair. He also threatened to leave her, she said. Other acts of alleged cruelty are recited in the complaint for divorce.

STREET WORK PROCEEDINGS.

By action of the City Council yesterday, the proceedings for the sidewalking of Sixtieth street, between Vermont avenue and Menlo avenue, were abandoned. The Council gave its approval to the assessment district map for the construction of sewers in San Pedro street, between Florence avenue and Fifty-ninth place. The City Engineer was instructed to prepare the ordinance for the sewering of Holden street, between York boulevard and Meridian street.

FOR INCORPORATION.

Citizens of Lomita petitioned the Board of Supervisors yesterday to call an election for the incorporation into a city of that section lying north of San Pedro and in the vicinity of Point Firmin. There are 1700 residents in the area. The Supervisors set the date of the election for tomorrow.

What Saliva Means to Your Teeth

Its play between and about the teeth and gums is normally a means of protection, because it washes away food particles, helps to prevent protein plaques, tartar, and other harmful deposits. And it neutralizes unfavorable mouth acids because it is alkaline.

Pebeco counteracts "Acid-Mouth"—said to be the chief cause of tooth decay—because it stimulates the healthy flow of normal, alkaline saliva. Nothing better to whiten and brighten the teeth, and endow the gums and whole interior of the mouth with the exhilaration of KEEN health.

Sold by druggists everywhere

OUR SIGN IS OUR BOND
Lehn & Fink

PEBECO

Reg. U. S. Pat. Off.

TOOTH PASTE

Counteracts "Acid-Mouth"

Buy W. S. S.

"Good Milk"

Our milk is always of uniform high quality—rich, pure and fresh.

It comes from healthy cows on cleanly dairy farms where the conditions for the production of pure milk are the very best. From these sanitary surroundings to your home it is safeguarded by the most approved scientific equipment and hygienic methods.

You can give your family L-A Milk and feel absolutely sure that it is safe and healthful.

Los Angeles Creamery Co.

For the card party,
reception
or drop-in visitor,
the drink
of hospitality
and sociability is

Virginia Dare Wine

DE-ALCOHOLIZED

vinted as for 85 years—
but now, divorced
from alcohol.

Delightful plain, or mixed as you would a cocktail, highball, punch or rickey.

Virginia Dare Lemonade

One pint of Virginia Dare, two quarts lemonade. Add the wine to the lemonade and serve in glasses with cracked ice. An ideal drink with assorted cakes.

Sold everywhere

Ask your dealer or write us direct for "The Art of Hospitality"—a book that solves the problem of social entertainment.

GARRETT & CO., Inc.
Bush Terminal Bldg. No. 10
BROOKLYN, N. Y.

Get a tube today
PYO-REM
Dental Cream 25¢

DIABETES

or Bright's Disease. Remlock 256 quickly reduces sugar or albumen. Many note astonishing results in 15 to 30 days. See demonstrator daily, 12 to 2 p.m., Nesom's Drug Store, 4th and Hill Sts. Write Remlock Hills Laboratory, 600 S. Hill St., Los Angeles, Cal.—[Advertisement.

PUBLISHERS:
THE TIMES-MIRROR COMPANY.
OFFICERS:
HARRY CHANDLER, Pres. and Gen. Mgr.
MARIAN OTIS-CHANDLER, Vice-Pres. and Secy.
F. X. PFAFFINGER, Treasurer.
HARRY E. ANDREWS, Assistant General Manager and Managing Editor.
Harry Chandler, Marian Otis-Chandler, F. X. Pfaffinger, Mabel Otis-Booth, Harry E. Andrews, Directors.

Los Angeles Times
EVERY MORNING IN THE YEAR.

DAILY FOUNDED DEC. 4, 1881—39TH YEAR.
Sworn average circulation for every day of December, 1919 ..... 90,035 copies
Sworn Sunday only, average circulation for December, 1919 ..... 122,100 copies

OFFICES:
New Times Building, First and Broadway.
Branch Office No. 1, 610 South Spring Street.
Washington Bureau, 310 Riggs Building.
Chicago Office, 111 West Monroe Street.
New York Office, 225 Fifth Avenue.
San Francisco Office, 742 Market Street.
Seattle Office, L. C. Smith Building.

LOS ANGELES (Loce Ahng-hayl-ais)

MEMBER OF THE ASSOCIATED PRESS.
The Associated Press is exclusively entitled to the use for publication of all news credited to it or not otherwise credited in this paper and also the local news published herein.

SURE THING.

The billboards are shrieking "Should Women Tell"? What difference does it make? They will, anyhow.

IN THE FINALS.

Harvard has beaten Yale in the football, baseball and hockey contests, but when the returns are in from the poker and crap games some surprises are promised.

NOT WANTED.

If the Russian Bolshevists do not want the company of the American agitators the latter must be a bad lot indeed. The League of Nations better create a zone for the world's undesirables and let them fight it out among themselves.

PERILS OF THE AIR.

Six airships flying in triangular formation over Glendale Monday were followed by a flock of buzzards, but there were no attacks and no casualties. If a buzzard takes a chance at getting mixed up with a biplane propeller its plumage is pretty sure to be mussed up.

LIBERTY UNDER THE LAW.

Strong as The Times is for industrial freedom, free speech and the upholding of the rights of the individual as well as of the majority, it sees no injustice in the deportation of undesirable aliens. These misguided men and women have not sought liberty under the law, but liberty which would make a mock of the law. Freedom of thought we deny to none; freedom of utterance we only restrict when it becomes criminally dangerous; but those who would spread the Red terror in America and give the land up to the devastation of the soviet are not the people for whom this country can remain open. America will soon celebrate the tercentenary of the time when the Pilgrims, the first permanent settlers, landed at Provincetown, Mass. Those Pilgrims voluntarily deported themselves from Europe in order that they might enjoy here a freedom which they could not obtain on the other side of the Atlantic. From their ideals sprang the Constitution of the United States, a document which those who were sent back to Russia on the Buford would tear into shreds. The Times, to quote the words of Speaker Warner at the opening of the Massachusetts Legislature the other day, most emphatically joins with those who oppose "force, bloodshed and disorder as a means to overturn organized, established, equitable government" and heartily agrees with him that this country is "fully justified in debarring from its shores those who are unwilling to profess reverence and belief in deity and consecration to stable government and who deny the sanctity of family itself, a corner-stone of the American republic."

FOR AMERICANIZATION.

Fighting radicalism with educational weapons is a plan of campaign that admirably supplements the suppression of violence with the armed might of the government and the deportation of foreign-born anarchists and preachers of sedition. Ignorance of American institutions is the cause of much of the radical unrest that was so prevalent last year. Ambitious charlatans and demagogues preyed upon the ignorance of the millions of foreign immigrants in the country who had not yet learned the English language, much less the principles of representative government. And it is now apparent that the government was deaf and blind during recent years to permit such scope to the radical propaganda.

Free speech is a term that has been both abused and misunderstood in the United States. Absolute freedom of speech has never been tolerated in any civilized country under whatever government. Blasphemous and obscene language has always been properly forbidden because it is offensive to people of good morals and good taste. No natural nor constitutional right is violated when the inhibition is extended to language calculated to incite violence and foment revolutions. Because an autocratic government somewhere at some time abused certain self-arrogated powers it does not follow that in a country where the people make their own laws they have not the right to protect themselves against those who seek to overthrow the government by violent means.

But the uneducated among the foreigners who come here cannot make that distinction. They have not learned to distinguish between a revolution against autocratic power imposed on a people and insurrection against a government formed by the people themselves. The right of the ballot supersedes the right of armed insurrection.

Los Angeles witnessed an inspiring spectacle last week when 1000 business and professional men assembled in a local auditorium and subscribed more than $100,000 to conduct a campaign of education for Americanization of the foreign population of Southern California. It evidenced a patriotic intent, not to deprive the foreigners of their rights, but to enable them to secure additional rights and to use them intelligently. In a community where public spirit rises so high there is little reason to fear class tyranny from any source.

THE CITY'S FINANCIAL STRAITS.

When the average citizen of Los Angeles reads in the press statements of the counting of the money in the city treasury, like that made at the last accounting on December 31, showing that the total cash in the treasury is $6,214,144.29; and when he reviews the constant expansion of the city, the building activities, increase of taxable wealth and the spread of its commercial and industrial interests he wonders why there should be any hesitancy in the providing immediately for a new City Hall, new jail, a great public library, other civic buildings, expansion of park improvements and many other civic needs apparent on all sides.

All these things are indeed desirable, and the city must acquire them as soon as conditions will justify. Yet a careful study of the financial situation of Los Angeles will make all citizens hesitate to urge action on too many enterprises at the present time. Taxation is a burden that has broken many a back and that has bended others to the point of exasperation. Bonds must be paid off. Year after year the exactions of interest and sinking funds cannot be evaded.

Just now the city is in such financial straits that it has been forced to adopt an extreme and wholly illogical measure of taxing the activities to support the inactivities, of levying tribute on every business and profession operating in the entire city in order that the salaries of city employees may be placed on a living base. That the city employees should be thus justly treated no one in reason can deny; but the burden now rests unevenly upon certain classes of citizens and under present city charter provisions cannot be shifted so that all would bear their proper proportion.

The great amount of money shown in the city treasury has uses awaiting it all during the fiscal year. The Finance Committee of the City Council is putting in much time every week trimming demands and denying others, twisting and turning and shifting in order to make the city's income meet the demands that seem imperative. Desirable public improvements that depend upon city funds for their advancement have to be held in abeyance. Right in the midst of a general era of great activity the city is hard pressed, and the handlers of its finances scarcely know which way to turn.

The assessed valuation of Los Angeles, under the last assessment roll, was $533,567,105. Even with this vast showing of property subject to taxation the city's income is far from sufficient to meet its needs. The special business license tax is estimated to raise approximately $1,350,000, and its sole purpose is to meet increases in salaries of city employees. The City Council has pledged itself to use this money for no other purpose.

With such a situation before us we must face the fact that the present is no time to lay a heavier burden on the taxpayers through indiscriminate bond issues for all sorts of public improvements, no matter how desirable they may seem. All reasonable persons will frankly admit that they are needed; but they will also admit that we should await a time when the municipality is in a more fortunate financial condition. Go slow. The most needed things first!

The total bonding capacity of the city, under the last assessment roll, is $46,175,547.46. But when this is analyzed it is seen that only 3 per cent. of the amount could be used for general purposes, although 12 per cent. could be used for the purchasing or construction of revenue-producing public utilities. Under the present assessed valuation the bonding limit for general purposes would be $16,007,000, and there are outstanding bonds for general purposes to the amount of $2,127,050; bringing down the balance permissible for general purposes to $13,979,850.

Cities, like individuals, must conserve their credit; they must take into account the possibilities of great emergencies arising—as they have arisen in various large municipalities of the United States—which would require the immediate use of the bonding capacity. It is far from good business to be without a reserve in bonding capacity. But it is not good business to create a burden of taxation that will tend to curb the constant growth of Los Angeles. Everybody knows the certainty of taxes; no person wishes to deliberately walk into a location which will place a crushing burden upon him that he can in no way avoid.

Los Angeles is growing in all sections; the creation of taxable properties is going ahead with astounding rapidity. Let us do nothing to curtail these activities. All the new buildings now in progress will be under the next assessment. This process of wealth-increase will continue, and we can look forward to the time when the city will be able to proceed with the great public projects which require bond assistance for their consummation.

Extreme care in municipal expenditure must be the order of the day until this municipality is "out of the woods" financially. Eventually, the great Los Angeles aqueduct and its corelated power projects will be able to help the city's finances materially; the Los Angeles Harbor will be a great revenue-producing utility, and the general assessment roll will grow to such proportions that bond issuance for great public improvements will be fully justified. Just now good judgment says: Hold on; keep down taxation to the lowest possible limit; be careful of the city's credit, and look forward to the time ahead when great things may be done without creating an intolerable burden for the taxpayers.

It is announced that the State Department is concerned over the surreptitious entrance of aliens into the United States across the Mexican line. It is just a bit late in getting excited about this condition. It has been in evidence for years, and the red-tape methods of the Washington government are such that it is simply impossible for the immigration authorities to secure sufficient men to watch the border.

The milk dealers are not worrying about the threatened boycott. If the milk is not sold it is evaporated and the ultimate consumer gets it in another form. About the hardest job in this world is to circumvent a milkman.

"Batter Up!"

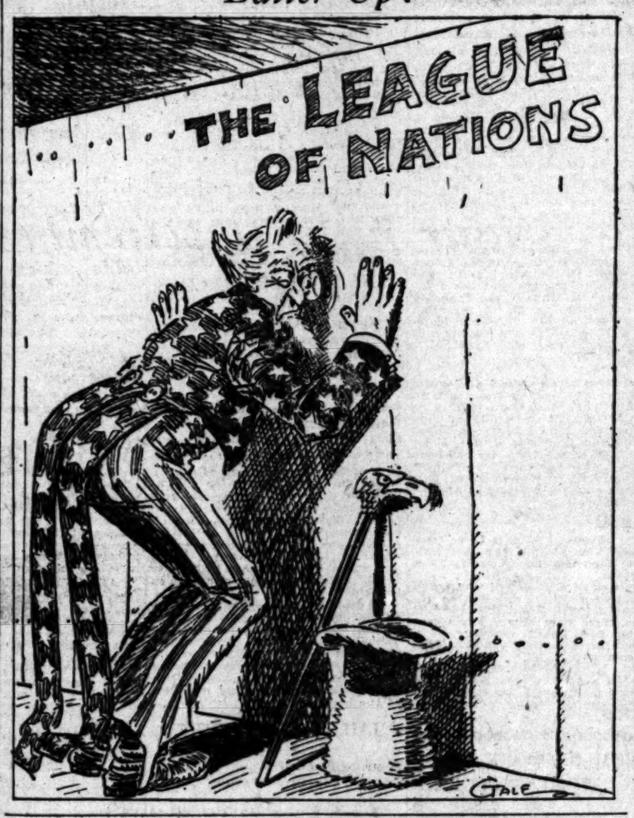

HELPING HAND FOR RUSSIA.

It looks very much as though the Supreme Council of the League of Nations has adopted the Bolshevist policy of "boring in" to civilize Red Russia. At its first session the Council decided on a partial lifting of the Russian blockade. This action does not mean that there has been a recognition of the soviet government, that the Allied nations are negotiating peace with Lenine and Trotzky or that the Bolsheviki have made any progress in the direction of establishing stable government in Russia. The full extent of the action taken is an order that the blockade regulations shall be modified to the extent that cooperative societies in touch with the peasant populations of Russia shall receive clothing, medicines and agricultural machinery in return for grain, flax and other agricultural products.

An attempt will be made by the radicals and parlor Bolsheviki in this country to magnify that reciprocal arrangement into a recognition of the Bolshevist government; but the peasant classes of Russia will understand. It is a humanitarian attempt to aid the Russian agriculturists who are suffering from the soviet domination of the industrial centers. Hunger is a great ally of Bolshevism. If the peasant classes, who number three-fourths of the population of Russia, discover that the peoples allied under the League of Nations really desire to ameliorate their sufferings and not dictate forms of government to them they may be thus encouraged to strike a blow for their own freedom.

Bitter disappointment will be felt in all free countries that the Supreme Council is not able to do more. Conditions in Russia are worse than they were a year ago. The soviet government has not permitted the holding of any general election where the people might express their will as to the kind of government they desire. It is a government of force, imposed largely through the use of Chinese mercenaries against a people who have neither arms nor organization to defend themselves. For a year Russians in the different provinces have been trying to resist the Bolshevist dominion with volunteer troops. But the volunteers have lacked arms and united leadership. Taken one by one the uprisings have been crushed with blood and terror. What next? That is the problem by which the Supreme Council of the League of Nations is confronted.

Six months ago The Times warned that the disunited factions fighting the Bolsheviki would not be able to accomplish anything durable; that unity under the League of Nations could alone restore order in demoralized Eastern Europe. But the President and the Senate continued to wrangle, and the Bolsheviki made the most of their opportunities. After waiting three months for the United States to act the other Allied nations went ahead with the organization of the League of Nations. And the first results of that organization are to be found in the adoption of a settled policy towards Russia.

Russia has never been ruled by the proletariat. There never has been a government composed of those who worked only with their hands. Lenine and Trotzky are not and never have been workmen. Their chief aids are drawn from the intellectual classes. They are educated demagogues and charlatans. Russia has been misruled for two years by a military autocracy, supported by the proletariat. The laboring classes have not ruled themselves; but they have made it possible for Lenine and Trotzky to rule.

Lenine has found the mistake which he made in attacking what he termed "capitalism." His attack on capitalism proved to be an attack on capital; and capital is the impersonal accumulation of the toil and industry of generations. A people that wastes capital wastes its own substance. Civilization can no more exist without capital than it can exist without food. Capital is civilization's storehouse; and when the storehouses are destroyed the people starve. It is possible that Russia is slowly working out its own salvation. The laboring classes themselves are coming to a realization that private property must be respected or no people will continue to work and save. The incentive of providing for those dependent on the worker is the one that will bring from him his best efforts. That is an unwritten law as fixed and immutable as the law of supply and demand. Every civilization, every government ever established has come to recognize that law or has vanished.

Lenine doubtless desires to establish a durable government in Russia; he would like to see stability and prosperity restored. But he is filled with an inordinate ambition to be himself the head of the government. He would rather govern badly than not to govern at all. He has found his attempt to establish the proletariat dictatorship of the world blocked on every hand by the unwritten laws of nature and of society, laws that no government and no people can violate with impunity. He has learned the fallacy of many of his preconceived ideas of government and society. He has found that a high order of education and intelligence is necessary to successful government; that a dictatorship of ignorance is only mob rule.

Perhaps the policy of the Supreme Council to feed the agricultural populations that the Bolsheviki have been starving and plundering is the best one that could be followed until the League of Nations is more fully organized. It will give the Russian people time to settle their internal troubles and perhaps sufficient might to overthrow the soviets. An invasion of food and clothing may be more successful than armed invasion. At the same time it opens to the Russian agriculturists a market for their crops. The exchange will be beneficial alike to the peasants and to the industrial populations of other European countries. The new nations will have a breathing spell for the organization of their own governments and industries. The stabilization of Europe will begin in the countries where the authority of the League of Nations is recognized. Poland, the Czecho-Slovak state, Hungary, Serbia and a number of other small nations will be enabled to turn from war to peace. That in itself is an excellent beginning for the League of Nations.

It is not because the Bolsheviki have demonstrated their power to govern Russia that the blockade restrictions are now modified; it is because they have demonstrated their determination to wipe out the peasant class of Russia through a process of plunder and starvation. Succoring the oppressed does not mean condoning the acts of the oppressor.

JAPAN WILL "SEE TO IT."

Japan, according to one of her very outspoken sons, Setsuo Uenoda, who outspeaks in Asia, the journal of the American Asiatic Association, is going to see to it that a large number of things take place. "The world war offered Japan," says Uenoda, "the opportunity of 'ten thousand years' and Japan will see to it that she will have her place in the sun.

"Japan will see to it that the western nations shall not meddle in the affairs of the Far East without Japan's consent. Japan considers it her obligation to redeem the unnumbered millions of Asiatics from what might be the world's greatest tragedy—of being reduced to a perpetual servitude to the white races. Japan will see to it that the regenerated East may work out her human destiny in harmony instead of an antagonism to the civilization of the West.

"Meanwhile, Japan will see to it that her 'sphere of influence' in China, be it ever so humble in comparison with what the European nations have already secured in that country, will yield sufficient economic advantage to provide her for future contingencies. And, finally, if China does not awake from the danger of everlasting confusion, constantly offering fresh opportunities to the western nations for more aggression upon herself, bringing new frontiers and new problems to her neighbor, Japan will see to it that she will act again and again and take many more provinces just as she took Shantung. Let there be no mistake about this."

Horrors of Prohibition.

"What are you going to do with all that home-made creme de jass you worked out with sugar and cornmeal and so forth?"

"That's the question!" said Uncle Bill Bottletop. "What are we goin' to do with it? We can't drink it and it's too expensive to be thrown away."—[Washington Star.

AS WOMAN THINKETH.

Heaven — A Dream of Heart's Desire.

BY HELEN ROWLAND.

The other day,
I heard a preacher trying to describe heaven.

And, of course, it was his own particular "heaven"—not yours or mine.

Because EVERYBODY has a personal and individual heaven, different from all other people's "heavens."

To the Indian heaven is a "Happy Hunting Ground"—

And to the doctor it is a place of eternal rest, where his dreams will never be broken by the ringing of the telephone bell.

The bon vivant envisions it as a land of plenty, where he can eat and drink all he likes without getting a headache.

And the bachelor, as a place where he can make love to all the women he likes, without getting entangled—or married.

To the small boy it is a sort of etherialized lollipop shop—an eternal Christmas Day.

And to the T.B.M. it is a place where all the nights are Saturday nights and all the mornings Sunday mornings—on the golf links.

The housekeeper thinks of it as a place where buttons never come off and socks never wear out and there are no servant problems.

And the debutante pictures it as a mixture of moonlight and jazz—

A paradise where every girl possesses a hundred dancing frocks and wears a three-carat engagement ring!

And there is Kipling's vision of the artist's heaven,

Where you'll "sit all day on a golden chair and splash on a ten-league canvas with brushes of comet's hair!"

Glorious!

And there is my "heaven"—

A pleasant, quiet, little place, where nobody writes epigrams,

And nobody EVER says anything "witty" or "bright" or cynical.

And there are no after-dinner speakers or tire-troubles or free-verse poets or blondes—

And where you can sit all day and tap-tap on a magic typewriter which turns out poems and ballads and "deathless lines" for you and never misses a beat,

And where there are millions of nice, kind, soft-hearted editors,

Who come around and tell you how WONDERFUL you are and BEG you "not to work too hard,"

And where there is a peep-hole through which you can look down into the "other place."

And watch all the confirmed bachelors,

Eternally darning their own socks and nailing buttons onto their clothes with a tack hammer,

And where—but THAT'S enough!

After all, heaven is just a vision of the "Heart's Desire."

And you can always judge a man by his "heaven!"

And if you find one who doesn't believe in ANY heaven at all

It's a sign that he hasn't any soul or any "heart's desire" or any imagination.

Or any vision!

And I feel sorry for him!

Don't YOU?

RIPPLING RHYMES.

A GOOD WORLD.

Every day misfortune's handing
cans of soup and chunks of ice; all
our troubles notwithstanding, this
old world is worth the price. Everyone is cutting capers in a most obnoxious style; when I read the daily
papers I can scarcely spring a smile.
For they're full of tales of slaying
and of dying men's laments; bandits through the streets are straying, shooting up and robbing gents.
Industry is shot to pieces, anarchy
is largely billed, bonds are stolen
from valises and bank messengers
are killed. Grief around us boils
and thickens till it borders on despair; things are going to the dickens if they're not already there.
Then I raise a sigh and heave it,
and this world I roundly curse—but
I'd hate like heck to leave it, for the
other might be worse. We, the people, have the willies, but the world
is not to blame; it's a place of light
and lilies and enjoys a well-earned
fame. It would be the best old planet in the solar right of way if the
delegates who man it would cool
down for half a day. When hot air
we cease to peddle and get down
to sawing wood this old world will
wear a medal—there is nothing
"just as good." WALT MASON.

EXCESSES INEVITABLE.

The Mantau (Italy) Chamber of Labor authorized a strike without excesses.

Moral: Eight persons are dead and forty-two others are known to have been wounded as a result of the rioting that followed. The rioters attacked the small garrison, cut telegraph and telephone communications, stopped railway traffic, raided arms shops, burned prisons freeing all sorts of criminals and held the police and soldiers at bay for days.

All the strikes authorized by Sam Gompers in this country are authorized with the understanding that they are to be without excesses, but the Italian brand of rioting follows promptly.—[E. W. Howe's Monthly.

A.D. 1919.

What of the many others
Forever overseas—
Lovers and sons and brothers
Like these, yet not like these?
For two shall have toiled and striven
Equal in worst and best,
And to one shall be glory given,
And to another, rest;
For two shall have trod one measure
And of one cup drunk deep,
And one shall have sweet pleasure,
And one shall have sweet sleep.
—[From the Commemorative Ode by Brian Hooker.

LIFE-INSURANCE MAN.

BY GEORGE STEUNENBERG.

There's an unassuming fellow that
you'll often chance to meet,
Sometimes beside an office desk,
sometimes out on the street,
Not flashy in his make-up, but always spick-and-span,
And earnest in his bearing—he's a
life-insurance man.

His manner isn't boisterous, and neither is it sly;
He makes a clean, straightforward
talk; he looks you in the eye;
But while he speaks as mildly and
politely as he can,
Don't think that you can bluff him—
not the life-insurance man!

Don't he lead an easy life—it calls
for nerve and grit!
It takes man to do his work; the
weaklings try—and quit!
No matter what the obstacle, the
barrier, or ban,
He has the guts to face it, has the
life-insurance man!

I've seen a little danger—I've sometimes been hard pressed;
And sundry chunks of hardware
have been pinned upon my
breast;
But when it comes to courage, modeled on the highest plan,
I lift my hat in honor to the life-insurance man!

He calmly faces bluster; he smiles
at ridicule,
Because he knows it emanates from
no one but a fool.
He never lags behind the line, he's
right up in the van,
And striking from the shoulder, is
the life-insurance man!

In every rank and station you will
find him hard at work;
He doesn't fear the millionaire or
scorn the grocery clerk;
He's out among the farmers with a
coat of honest tan—
A tireless missionary is your life-insurance man.

Steadfast and firm of purpose, clean
of speech and clear of mind,
He is working on the level—he's a
friend to humankind.
The slackers try to dodge him and
they knock him when they can,
But the widows and the orphans
bless the life-insurance man!

So when this fellow tackles you perhaps you'll make a fight,
But deep down in your gizzard you
will know that he is right!
So think up all your arguments, oppose him all you can,
But in the end he'll get you, will
that life-insurance man!

DEVIL'S WIDOW.

By Capt. Leslie T. Peacocke.

"I have met a merry widow and I
think she's stuck on me,"
Said the devil, as he dropped in for
a drink
In my attic, where he's welcome, for
we thoroughly agree,
And everything he thinks, I think, I
think,
"You know I'm not conceited," said
old Satan as he sipped
My vintage Mumm of 1898.
"But when I meet women face to
face their souls are always
stripped,
And most widows always meet me
soon or late!
This one's not a raving beauty and
she hasn't got the curves
Which we like and which no woman
ought to lack;
And she covers up her ears, which
always jars upon my nerves,
But she's got a dimpled million-dollar back.
Her eyes have got that "meet-me-'round-the-corner" sort of look,
I'm sure you know the sort of look
I mean;
So many widows have it, and I know
them like a book,
But she's worse than any widow I
have seen.
She had a skirt that finished just
below her knees,
And on top of that she wore her
widow's weeds;
Her arms were bare, her waist so
cut she wouldn't dare to sneeze,
And in her hand a bag designed in
beads.
I met her on the mezzanine, she
lives at a hotel,
Where men hang out who've made
their pile in oil;
She told me they are doing well and
all have got a well,
But to me they didn't look like sons
of toil.
She said they talked of oil and oil
and oil the whole day long;
And was certain that they dreamed
of it at night;
And so full of oil that none of them
could think of doing wrong,
Or, according to the widow, doing
right!
She had tried her best to wean them
from the crude and oozy stuff,
But she told me that her weanings
were in vain;
For, though she's full of wiles, it
seems, she hasn't wiles enough
To make a man of oil a man again!
She told me that they told her to
the devil she could go,
And that's the reason she had come
to me;
And she wants me to try and help
her make them not so good, and
so
I'm going to treat those oil men to
a spree!"
I implored him not to do it; not to
spoil those men so good,
Who were plainly so immune from
widows' wiles,
And to leave them to the only thing
they really understood,
Who had bravely spurned the widow's styles and smiles.
But the devil wouldn't listen and departed with a roar,
Swearing loudly he had sworn to
do his worst;
Whilst I prayed long for men who
dream of oil and nothing more,
Till I woke up in the morning with
a thirst!

An English scientist has succeeded in blowing soap bubbles that will last a year. The Bolsheviki have floated their bubble longer than that and without the aid of soap.—[Boston Shoe and Leather Reporter.

PEN POINTS

BY THE EDITOR.

By night Broadway is [illegible] day.

A triumph of [illegible] beaming of Broadway.

There were doubters but they [illegible] it up as a good job.

It looks to us as if Warren [illegible] only to say the word.

Will Hays seems to have been born to make everybody [illegible]

And there is Ann Morgan—[illegible] wins the women, too.

The cause of the Bolsheviki [illegible] bagging at the knee.

Is a rancher a laborer? Has [illegible] been of late regarded as a capitalist?

To the automobilists of Los Angeles: Keep your tail lights [illegible]

There are some folks you can [illegible] a kindness to by letting them [illegible] We find them in every community.

Eventually Holland will be compelled to give up the former [illegible] Why not now?

Not much use to cut out a [illegible] mint this spring. Not any demand [illegible] use it.

Our idea of a job is that [illegible] taken by a well-known [illegible] popularizing Russian "soft-soap."

The administration is [illegible] about the high price of coal. [illegible] about Wood?

With national prohibition [illegible] be impossible for a housewife [illegible] a yeast cake without missing [illegible] neighborhood gossip.

Is this the day that Vic [illegible] gets another nomination [illegible] gress? It is becoming a habit [illegible] Vic.

Sam Gompers no doubt [illegible] the creation should have [illegible] ished in five days instead [illegible] with time and a half for [illegible]

Again the Ramskins are [illegible] out of Hungary, but they [illegible] refuse to move. Possibly [illegible] they have a lease on the [illegible] with a renewal clause.

Under the new ruling, [illegible] having permits to deposit [illegible] may secure an additional [illegible] the bonded warehouses. [illegible] the rush to the doctor [illegible]

A number of deaths are [illegible] by freezing in the East, [illegible] would be lessened if [illegible] thermometers to tell them [illegible] it really is. Ever try it?

The most of the [illegible] hearts died during the [illegible] reduction in the number [illegible] so afflicted should be [illegible] census reports.

An unusual number of [illegible] ing in the local telephone [illegible] getting married. From [illegible] fer that the matrimonial [illegible] busy.

Must be tough [illegible] duck exports in these [illegible] ney George W. Adams [illegible] he is about seventy-five [illegible] his usual quota for this [illegible] year.

With Speaker Gillett [illegible] gressional delegation [illegible] Wood for President [illegible] fast finding the place [illegible] stood on the horse [illegible] all but he had fled.

The wealth of the [illegible] ly distributed. The [illegible] it don't know how [illegible] the people who [illegible] to spend it don't [illegible] it. Things ought [illegible] lated.

We should really [illegible] truth about it. Is [illegible] the Japanese older [illegible] or very much alive? The [illegible] all stories that come [illegible] is very conflicting.

It is now Senator [illegible] ginia. The Lynchburg [illegible] wise fowl. The election [illegible] just ahead and he would [illegible] job at the head of the [illegible] partment after March 4, [illegible]

It is understood that a [illegible] in order to economize on [illegible] the high cost of living [illegible] with their church [illegible] They should be the last [illegible] financial pinch.

When King Albert [illegible] America, as promised, [illegible] will tell us how he [illegible] out of the great war? [illegible] opinion, but should like to [illegible] personal views on a very [illegible] subject.

Up in Alaska the [illegible] ganized to root the [illegible] ing bee within the [illegible] North Pole (supposing [illegible] that the Pole exists [illegible] be a splendid thing [illegible] tion. It ought to be [illegible] deathless movie.

Our idea of [illegible] thrown away was [illegible] Ohio declaring [illegible] ment of the Federal [illegible] amendment. It is [illegible] our old friend, Long [illegible] weep briny tears. [illegible] has vanished.

Americanism is the [illegible] whole country. [illegible] war did the people [illegible] ize the intensity of [illegible] icanism as they [illegible] der the assaults [illegible] upon it by various [illegible] individuals. Put [illegible] on guard.

DELAY FOR STOKES.

Trial is Set for April Date by Agreement in Court.

In case of Charles L. Stokes, [illegible] army officer, accused of the [illegible] of Dr. Ernest E. Roberts [illegible] October 10, was continued Tuesday by Judge Craig from next [illegible] day until April 20, by stipulation between defense and prosecution. The defense attorneys, Leslie Davis and F. A. Stephens, made the declaration in court they were not ready to go to [illegible]

It was said outside of court, however, that Mr. Davis, who is chief counsel for Harry E. New, has been ordered by his physician not to take any important case for at least one month. Mr. Davis, it was said, has lost twenty-six pounds in weight during the three weeks of the trial.

Ends the Quest for the [illegible]

GOLDEN ST[illegible]
SWISS CHE[illegible]

CALIFORNIA CENTRAL CR[illegible]
manufacturer of Golden State[illegible]
troduces California-made Sw[illegible]

Ask your dealer for the chee[illegible]
big holes—You do not pay fo[illegible]

After years of tireless experi[illegible]
California Central Creameri[illegible]
have discovered the secret o[illegible]
cheese flavor—and holes.

In Humboldt county a treme[illegible]
industry has been establish[illegible]
Golden State Swiss Cheese is [illegible]
pure, fresh cow's milk.

Experts declare its flavor eq[illegible]
best made in Switzerland.

All the merit and high st[illegible]
GOLDEN STATE BUTTE[illegible]
GOLDEN STATE SWISS C[illegible]

LIFORNIA CENTRAL C[illegible]

MAN.

NBERG.
fellow that
to meet,
office desk,
e street,
-up, but al-

ring—he's a

ok, and nei-

ghtforward
the eye;
mildly and

bluff him—
e man!

life—it calls

work; the
quit!
bstacle, the

it, has the

—I've some-
ened;
r hardware
upon my

urage, mod-
plan,
to the life-

; he smiles
nmates from

e line, he's
shoulder, is
an!

on you will
ork;
illionaire or
ork;
sers with a

your life-

rpose, clean
of mind,
evel—he's a

ize him and
en they can,
the orphans
nce man?

ites you per-
ght,
gizzard you
right!
cuments, op-
n,
et you, will
an!

OW.

acocks.

idow and I
me,"
opped in for

welcome, for
s, I think, I
called," said
ned
592.
men face to
are always

ys meet me

beauty and
curves
h no woman

ears; which
y nerves,
million-dol-
t "meet-me-
ort of look,
sort of look

and I know

ny widow I
nished just

e wore her

er waist so
re to sneeze,
designed in

zanine, she

who've made

ing well and

ook like sons

oil and oil
day long
ney dreamed

one of them
wrong.
-idow, doing

to wean them
cozy stuff,
er weanings

of wiles, it
wiles enough
man again!
told her to
go.
he had come

ry and help
so good, and

e oil men to

do it; not to
good,
mmune from

be only thing
ood,
med the wid-
iles.
isten and de-

ad sworn to

or men who
othing more,
morning with

has succeed-
bles that will
sheviki have
ger than that
soap —[Ros-
eporter.

PEN POINTS.

BY THE STAFF.

By night Broadway is lights as day.

A triumph of electricity—the beaming of Broadway.

There were doubters but they give it up as a good job.

It looks to us as if Hoover has only to say the word.

Will Hays seems to have been born to make everybody cheerful.

And there is Ann Morgan—she wins the women, too.

The cause of the Bolsheviki is bagging at the knee.

Is a rancher a laborer? He has been of late regarded as a capitalist.

To the automobilists of Los Angeles: Keep your tail lights burning.

There are some folks you can do a kindness to by letting them alone. We find them in every community.

Eventually Holland will be compelled to give up the former Kaiser. Why not now?

Not much use to set out a bed of mint this spring. Not any chance to use it.

Our idea of a job is that undertaken by a well-known soprano of popularizing Russian "folk-songs."

The administration is worried about the high price of coal. How about Wood?

With national prohibition it will be impossible for a housewife to buy a yeast cake without raising a lot of neighborhood gossip.

Is this the day that Vic Berger gets another nomination for Congress? It is becoming a habit with Vic.

Sam Gompers no doubt thinks that the creation should have been finished in five days instead of six, with time and a half for overtime.

Again the Rumanians are ordered out of Hungary, but they absolutely refuse to move. Possibly they think they have a lease on the premises with a renewal clause.

Under the new ruling, physicians having permits to dispense liquor may secure an additional supply at the bonded warehouses. Now watch the rush to the doctor shops.

A number of deaths are reported by freezing in the East, but this would be lessened if there were a few thermometers to tell them how cold it really is. Ever try it?

The most of the folks with soft hearts died during the war and the reduction in the number of those so afflicted should be shown in the census reports.

An unusual number of girls working in the local telephone office are getting married. From this we infer that the matrimonial line is very busy.

Must be tough shooting for duck experts in these parts. Attorney George W. Adams confesses that he is about seventy-five birds shy of his usual quota for this season of the year.

With Speaker Gillett and the Congressional delegation leading on Wood for President Guy Cramer fast finding the place of the horse stood on the burning deck all but he had fled, etc.

The wealth of the country is badly distributed. The people who don't know how to spend it don't know how to get it; the people who think they know how to spend it don't know how to get it. Things ought to be regulated.

We should really like to know the truth about it. Is Count Tarauchi the Japanese elder statesman, dead or very much alive? The news dispatches all stories that come out of Japan is very conflicting.

It is now Senator Glass of Virginia. The Lynchburg editor is a wise fowl. The election of 1920 just ahead and he wouldn't have a job at the head of the Treasury Department after March 4, 1921.

It is understood that a lot of folks in order to economize on account of the high cost of living are backing out with their church contributions. They should be the last to feel the financial pinch.

When King Alfonso comes to America, as promised, we hope he will tell us how he managed to get out of the great war? We have an opinion, but should like to get his personal views on a very important subject.

Up in Alaska the citizens have organised to rout the Reds. A hustling bee within the shadow of the North Pole (supposing, of course, that the Pole casts a shadow) should be a splendid thing for the population. It ought to be established as a deathless movie.

Our idea of energy and will thrown away was the election in Ohio declaring against the enactment of the Federal prohibition amendment. It is enough to make our old friend, Lewis H. Gibson, weep briny tears. Lew's most famous has vanished.

Americanism is sweeping the whole country. Not even during the war did the people of America realize the intensity of their Americanism as they are doing today. Under the assaults that are being hurled upon it by various organizations and individuals. Put none but Americans on guard.

DOORS OF LAW FOR BURGLARS.

Record Indicates Probation Efforts are All in Vain.

Defense of Thief Who "Couldn't Find Job."

Court Called Forth by Much House-Breaking.

[illegible] of the great prevalence of burglary in Los Angeles and because of the ease with which any [illegible] man may find work, those who are caught and convicted may expect the utmost severity of the law, without a chance for probation, unless the circumstances in a given case are most extraordinary. The policy of the [illegible] court in this regard was made clear by Judge Craig yesterday, in declaring that in all probability probation will be denied to John N. [illegible], burglar.

Deputy Defender Vercoe, who applied for probation, after his client pleaded guilty to a charge of burglary, asserting that he broke into the residence of W. S. Cross, [illegible] Twenty-ninth street, on June 11. The court allowed the petition to be filed but said, in substance as they are, when a hardened man can get a job [illegible] pages, I feel I should not be permitting this defendant to make application, because it will [illegible] probability be denied."

Vercoe further said that he [illegible] care to take up the time of a probation officer unless there were unusual mitigating circumstances in the case.

Judge Craig's application for probation was denied Thursday.

The court also took up the case of [illegible] Zickrick, who robbed [illegible] a diamond broker, of [illegible] rings valued at $2000. [illegible] pleaded guilty. Zickrick [illegible] to San Quentin for [illegible] year to life, the usual indeterminate sentence.

HOLIDAY FOR STOKES.

[illegible] Trial is Set for April Date by Agreement in Court.

[illegible] case of Charles L. Stokes, [illegible] city officer, accused of the murder of Dr. Ernest E. Roberts [illegible] 11, was continued yesterday by Judge Craig from next week until April 20, by stipulation between defense and prosecution. The defense attorneys, Leslie [illegible] and F. A. Stephens, made the declaration in court that they were not ready to go to trial [illegible] middle of court, however, Mr. Davis, who is chief [illegible] Harry S. New, has been [illegible] his physician not to take [illegible] case for at least [illegible] month. Mr. Davis, it was [illegible] twenty-six pounds in [illegible] during the three weeks of [illegible]

Ends the Quest for the Best

GOLDEN STATE SWISS CHEESE

CALIFORNIA CENTRAL CREAMERIES, manufacturer of Golden State Butter, introduces California-made Swiss Cheese.

Ask your dealer for the cheese with the big holes—You do not pay for the holes.

After years of tireless experimentation California Central Creameries experts have discovered the secret of the Swiss cheese flavor—and holes.

In Humboldt county a tremendous new industry has been established, where Golden State Swiss Cheese is made from pure, fresh cow's milk.

Experts declare its flavor equal to the best made in Switzerland.

All the merit and high standard of GOLDEN STATE BUTTER backs GOLDEN STATE SWISS CHEESE.

CALIFORNIA CENTRAL CREAMERIES

CONVENTION TO BE HELD HERE.

Development Bodies' League Selects this City for its April Gathering.

The League of the Southwest, a widespread organization of development bodies, will hold a convention in this city, April 1, 2, and 3, according to an announcement made at El Centro yesterday by A. L. Richmond of the Executive Committee. Frank A. Gesell of this city is chairman of the Convention Committee. Other members of the Executive Committee are R. B. Vonkleinsmid, president of the University of Arizona, and Arnold Kruckman of San Diego. The league comprises organizations in California, Arizona, New Mexico, Texas, Oklahoma, Nevada, Utah and Wyoming.

PRAISES CRITICISM OF SO MANY "DRIVES."

Miss Anne Morgan, daughter of the late J. Pierpont Morgan, who has been in Los Angeles for several days delivering a series of addresses in the interests of the American Committee for Devastated France, praised The Times and its editorial policy yesterday noon at a luncheon given by Lucien N. Brunswig in her honor at the California Club.

In her talk, which dealt with the political situation throughout the country, Miss Morgan told how she admired the views of The Times, especially its recent utterances anent the plethora of "drives."

"I am glad to find one newspaper with courage enough to take such a stand," she added.

In speaking of the West, she stated that western ideas were far more human in meeting the conditions of the hour. Miss Morgan will leave at 10 o'clock this morning for Tulsa, Okla.

MONEY VANISHES IN TWINKLING OF EYE.

A mysterious robbery was reported last night by J. L. Stowe, a collector for the Wilshire Oil Company. He told detectives at Central Station that his automobile was burglarized and $1700 taken almost in the twinkling of an eye.

According to his story, Mr. Stowe was driving along Crocker street and when near Sixth street a colored man in a Ford automobile forced his auto out of the middle of the street and against the curb. Mr. Stowe says he stopped his machine after the negro had passed and got out to take the license number of the car. He declares he did not go ten feet from his automobile, but when he returned to it he found that a sack containing $1700 was missing.

He told the police that he looked up and down Crocker street, but could see no one, and the other automobile was out of sight. The machine driven by the negro, the detectives say, was a stolen car, the property of M. P. Paulin of 1209½ East Forty-seventh street.

WEINSTOCK JOB GOING BEGGING.

Though Various Men are Put Forward by Friends.

Market Director's Berth to be Open Next Month.

Britt and Senator Brown in Line as Possibilities.

Who wants Harris Weinstock's $5000-a-year job as State Market Director? At Gov. Stephens's office at Sacramento it is reported that the job is going a-begging, as there are notably few applicants for the place, and Mr. Weinstock's resignation becomes effective February 1. On the other hand, persons throughout the State who were interested in separating Mr. Weinstock from the State pay roll have put forward a number of names of men, each of whom, these consumers believe, will make an ideal State Market Director.

Among these names is that of James P. Britt, city market superintendent of Los Angeles. It is understood that Mr. Britt is in the position of Dickens's Mr. Barkis, who was "willin'." Another Los Angeles man whose name has been suggested is State Senator Brown, who during the last session of the Legislature led the fight against Mr. Weinstock and the producers. Senator Brown was recently appointed publication committee for the Christian Science churches of Los Angeles, and it is believed that on account of this work, he would not care to accept the position, even if he desire it., which is doubtful. He was out of the city last night. State Senator Scott of San Francisco has also been mentioned. He was the author of the so-called fish bill, to take from the State Market Director the power to regulate the price of fish. This bill was vetoed by Gov. Stephens. Charles G. Johnson, State Superintendent of Weights and Measures, and Fred Shaffer, secretary of the Yolo County Board of Trade, of Woodland, have also been mentioned for the position. Fred N. Bigelow, secretary of the State Market Commission, has been suggested, but it is understood that those who fought Mr. Weinstock, and even went so far as to petition Gov. Stephens to remove him, are opposing the move to have Mr. Bigelow appointed. It is said that he got his training under Mr. Weinstock, and naturally would follow along the lines of endeavor Mr. Weinstock has blazed.

The Housewives' League of San Francisco, according to an announcement made by Mrs. W. T. Cleverdon, president of the Berkeley Housewives' League, is greatly concerned over the appointment of Mr. Weinstock's successor. She has made the following statement:

"The Housewives' League is going to take up the matter of a new State Market Director early this week. We are going into the matter thoroughly, and before Gov. Stephens makes any appointment, we are going to let him know exactly what we are expecting from Col. Weinstock's successor. We are determined to attain a system of State markets where the producer and the consumer may be brought closer together. The importance of this forthcoming appointment cannot be overestimated by the women of the State."

THIEVES ARE ACTIVE; FIVE VICTIMS LOSE.

PICKPOCKET, BURGLARS AND A PROWLER BUSY IN THE EARLY EVENING.

Burglars and pickpockets were active in the downtown section of the city last night; four thefts were reported within an hour.

Charles Woodruff reported that his room at 144 South Main street had been entered and a pigskin traveling bag, a watch, some jewelry and clothes stolen. Dr. C. F. Frisbie, who was here yesterday from Newhall, told the detectives that a suit case containing some very valuable negotiable securities, several checks, a large assortment of clothes and other articles, was stolen from his automobile while it was parked on New High street, at the rear of the postoffice. Mrs. D. H. Thompson, 347 West Seventy-seventh street, had her pocket picked as she was crossing Broadway at Fifth street at 6:30 p.m. She told the officers that she had $20 in currency in a pocket of her coat and that someone took it. John Reed, 852 Wall street, reported that his room was entered and clothes and jewelry worth $200 were stolen.

That the homes of police officers are not burglar proof was demonstrated last night when some unknown persons forced an entrance through the back door of Detective Syd Hicock's residence at 1212 West Vernon avenue and stole jewelry valued at $500, three guns and a quantity of clothes.

SEEK ARMY RECRUITS.

Many Opportunities Offered by Fighting Arm of Government.

Col. William A. Shunk of the United States Army recruiting service in charge of recruiting activities in Southern California and Arizona, with headquarters in the San Fernando Building, stated yesterday a campaign of intensive recruiting for all branches of the army will be started this week, and will continue through the months of February, March and April. During this time extra details of men and officers will be on duty in this city and parties will also visit the interior towns and stimulate the work of getting men for the army.

The technical school of the Signal Corps at Camp Alfred Vail, Little River, N. J., is accepting applicants who are anxious to take a course and become expert in any of the many useful occupations, which are being taught to the enlisted men who have chosen that branch of the service.

A field artillery officer has been detailed at the local army recruiting station to secure men for that branch of the service. He is authorized to accept six men to send to the field artillery school at Fort Sill, Oklahoma. Three of these men will be trained as blacksmiths and three as saddlers and will be put through the school which has been established at that post for this purpose.

Oldest Dry Goods Store in Los Angeles — Best in Dry Goods Since 1878

For 29 Years the Home of Perrin Gloves

Coulter Dry Goods Co.
FOUNDED in 1878
Seventh Street at Olive

Exclusively Here Lady Duff-Gordon Styles

Never Better Opportunities for Buying Bedspreads

No matter for what purpose you want a bedspread—for your sleeping porch, where a plain, substantial one is necessary—or for your guest room, where the finest must be used—we have it here, at a saving:

Scalloped Spreads
Colored spreads (pink, blue or yellow,) full size satin spreads; nicely scalloped edges, with cut corners; $6.95 is a special price; for the January Sale, each $6.00

Lawn Bedspreads
Hand-embroidered—another hundred from John S. Brown & Sons, Belfast, Ireland; forty in extra large size; values to $30, for $19.85
Sixty for ¾-size beds, values to $25, for $16.65

Twin Bed Spreads
Fine satin spreads; 72x95, in very fine quality; were $8.50, now $6.85

Hemmed Satin Spreads
For full-size beds—
$6 spreads $4.85
$8 spreads $6.65
$12 spreads $9.85
$15 spreads $12.25

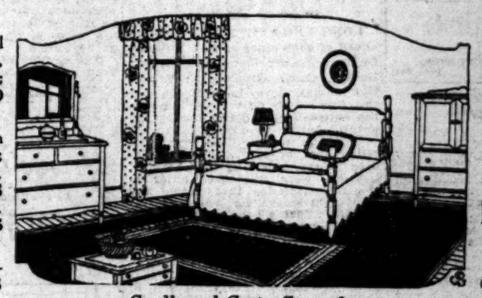

Scalloped Satin Spreads
Full size; best quality satin spreads, usually $15, for $11.50

Dimity Spreads
80x90; full size; regularly $4, for $3.25

Crochet Spreads
Full size; in assorted patterns; heavy weight; were $3.50, special $2.95
Extra heavy, 80x90 spreads; one of the finest crochet spreads manufactured to sell at $4.50, special $3.95

Plain Lawn Spreads
Three-quarter size lawn spreads; special $9.85
Full size, special $10.85

Crinkled Dimity Sets
Colored stripe with sham to match; neatly scalloped; full size, regularly $9 ..... $7.85
¾ size, regularly $8.50 ..... $7.65

Mattress Pads
¾ size; bleached; special $3.85
Full size; bleached; special $4.35

(Linens; Second Floor)

Of Particular Interest to Men

Who are not averse to saving on good, substantial articles of apparel!

Union Suits at $1.85
Medium heavy cotton; elastic rib stitch; long sleeves, ankle length; a garment that will cost you next fall at least $2.50, is now only $1.85

Reduced One-Fourth
Broken lines of winter weight wool union suits; mostly large sizes, at prices which are about half what you will be asked for the same goods next winter.

Men's Shirt Sale
Continues—consisting of a varied assortment of high-class shirts at two very commonplace prices. ..... $2.95 and $3.95

Nightshirts $1.85
Of fine outing flannel; extra length (60 inches,) and regular length. Well made, and considerably under price at $1.85

(Main Floor)

Ten Styles in Envelope Chemise
Selling usually at $1.50, in the January Sale at $1.20
Eight $1.75 styles, each $1.35
Twelve $3 styles, each $2.20
Ten $4 styles, ea. $3.20

Gowns
Of pink mull; hemstitched neck and and sleeves; hand embroidered rings in pastel shades; reduced from $2.75 to .. $2.20
In fine mull; hand embroidered floral designs; were $3.25 .. .. $2.95
In white cambric, muslin and nainsook; all reduced, and all the best qualities available.

(Third Floor)

COULTER'S—Seventh Street at Olive — Seventh Street at Olive—COULTER'S

BANK FUNDS, TELLER GONE.

Heavy Loss Fully Covered by Bond and Assets Voluntarily Surrendered.

(Continued from First Page.)

branch out in other lines of the oil game."

Stadlman, or "Wally," as he was known among his friends and the visitors of cafes and country clubs, was leading a gay life in the past few months. He was frequently seen with pretty women and recently bought a new automobile, in which he often made long trips into the country.

GOING OVER BOOKS.

Stadlman ceased to become a member of the firm of the Consolidated Oil Investment Company on November 25, 1919, according to a statement made last night by W. J. Stewart, vice-president of the company.

"I have known Mr. Stadlman for six years," said Mr. Stewart, "and have worked with him most of that time. He was secretary of the Consolidated Oil Investment Company when I left on a business trip in the East last fall. When I returned I learned that he had resigned and had become associated with the Riverside Oil Company, which had offices on the floor above our offices. I did not ask any questions why he resigned, nor did I know of his reason, if he had any. As far as I know there are no shortages in the accounts of the Consolidated Oil Investment Company, though we are now making a very careful investigation of our books."

E. S. Aldrich is president of the Consolidated.

LIVED MODESTLY.

The Stadlman house is a small one in a quarter of the city inhabitated mostly by laboring men. Seen there last evening the missing man's mother admitted his absence but declared it is no one's business where he has gone or why.

Mother and son have lived at the West Eighty-seventh street address for about six years. They paid $15 a month rent and otherwise lived very quietly, giving no evidence of large expenditures except for the recent purchase of a large limousine. The furnishings of the house are modest. The mother had talked recently of buying the place, renting it furnished and spending the winter in Florida. There is a sister of Stadlman's and relatives living in the East, whose addresses have not as yet been ascertained.

Until about one month ago, the neighbors say, the son seemed a hard-working young bank clerk. He worked in the garden of the bungalow home a great deal and seemed industrious.

After leaving the employ of the bank Stadlman and his mother told inquiries that he was an oil stock salesman and was making big money. This was also given when the son appeared at the home driving a limousine, which he said he had purchased with his increased earnings selling oil stock. Also, Stadlman, the neighbors say, acquired at this time a set of friends from some other part of the city, and these were lavishly entertained at the Stadlman home. An elaborate party was given on New Year's Eve, which lasted through New Year's Day, many people coming and going in automobiles.

IS ENGAGED?

The statement that "Wally" was engaged to be married also was made in the neighborhood recently, but when pressed to tell whom he was to marry, Stadlman declined to give any details. He and his mother and his sister, who visited at the West Eighty-seventh street house often, have not associated much socially with people in the neighborhood, but young men of the age of Stadlman who live in Manchester Heights, which is the name given to that section, were inclined to believe that Stadlman, was, as they expressed it, "flying high" with people who had larger incomes and ideas of life than the former bank teller had.

J. E. Lonnecker, superintendent of the local Pinkerton office, will ask a warrant for Stadlman today or tomorrow, he said. Attorney Frank P. Flint is acting for the bank in the case.

OFFICIAL STATEMENT.

The bank's official statement, given to the newspaper men present by Mr. Flint shortly after the meeting of members of the board of directors, follows:

"January 19, 1920.

"Wallace J. Stadlman, employed in the Los Angeles Trust and Savings Bank for a period from April 16, 1913, until recently, leaving Los Angeles about January 5, by manipulation of records of the bank, embezzled the sum of $44,000.

"All of Stadlman's property, amounting to quite a sum, has been assigned for the benefit of the bank.

"The surety company, carrying the bond on employees for the protection of the bank, had their representative carefully investigate the situation, and the loss, if any, will be promptly adjusted by them, so that the bank will in no way sustain any loss.

"The case of Mr. Stadlman is now being handled by the proper authorities."

Stadlman, according to other officials of the bank, began his career as a clerk in the clearings department, and rose to the position of assistant teller. He was generally credited with being a "live wire" and one of the best-posted men on banking methods and systems. He is 28 years old, and, according to friends, came here with his family from Missouri.

STOCKYARD UNION QUITS.

CHICAGO, Jan. 18.—The Stockyards Labor Council, composed of 35,000 workers, resigned from the Chicago Federation of Labor today. The action was taken, according to a delegate from the council who attended the meeting of the Federation, because of differences with the international union.

why you should
make a will

Through a nation-wide publicity campaign the attention of the people is being directed to the importance of making a Will.

There is no duty more vital—it means protection of property and loved ones.

If you die without having made a Will, your estate may be disposed of by the State in a manner contrary to your desires.

See your lawyer today and observe "Make-a-Will-Day."

Name the Bank of Italy as your Executor and thus assure your heirs the careful business management, ripe experience and financial responsibility which California's largest bank affords.

Bank of Italy
SAVINGS-COMMERCIAL-TRUST
San Francisco

Los Angeles Branches
Broadway at Seventh
Spring and Temple Sts.
Pico and El Molino Sts.

Member Federal Reserve System
Resources over $135,000,000.00

A JOY TO YOUR SENSES

In the Rotogravure Section of the Sunday Times all the big news of the world is presented to you in pictures, not the ordinary newspaper pictures, but beautiful sepia prints that you will want to keep to look at again and again.

Schools and Colleges

CALIFORNIA'S SELECT MILITARY SCHOOLS
SAN DIEGO ARMY AND NAVY ACADEMY, Pacific Beach, a delightful suburb of San Diego. University of California's "Division A" school. Preparatory to Colleges, West Point and Annapolis.
PASADENA ARMY AND NAVY ACADEMY, Pasadena, Cal. The most delightfully located school for younger boys in California.
A few more vacancies in each of these Academies, which emphasize the best in mental, physical and Christian character training of youths. For full information address CAPT. THOS. A. DAVIS, Pacific Beach, Cal., or Chas. M. Wood, Supt., Pasadena. Phone 5491.

URBAN Military Academy for Young Boys exclusively
President Charles C. Burnett
800 So. Alvarado—52647

WALTON SCHOOL OF COMMERCE CHICAGO Constructive Accounting, Advanced Accounting, Business Law. Taught successfully by mail. Preparing the student for Auditor, Comptroller or Certified Public Accountant. For personal interview, call or write, R. SMILEY FITZGERALD, 2111 West 37th Place, Los Angeles, Cal. Phone West 2114.

THE ORTON SCHOOL FOR GIRLS
154 S. Euclid Ave., Pasadena.
Residence and day school. College preparatory, Junior college and special courses. Intermediate department. Telephone Fair Oaks 696.

Commercial Experts' Training Institute
"The School of INTENSIVE Training"
COMPLETE BUSINESS, SECRETARIAL AND CIVIL SERVICE COURSES.
Grosse Building, Sixth and Spring Sts. Pico 251.

California - Brownsberger Commercial College
In the Schools and College Building, 631 So. Hope St., Los Angeles.
The High Grade Training School of the West.
Mid-Winter Term now opening.
Send for Victory Year Book of Information.

HOLLMAN Business Colleges Business Training and Secretarial Courses. Enroll now for winter term. Realty Board Building, 631 South Spring. 85522. Pico 3727.

WALTON SCHOOL OF COMMERCE CHICAGO Become an expert accountant. Get paid for what you know. Experienced accountants in great demand. For personal interview, call or write, R. SMILEY FITZGERALD, 2111 West 37th Place, Los Angeles, Cal. Phone West 2114.

American Chiropractic Delightfully situated. Well equipped with X-Ray and other modern devices necessary for a thorough chiropractic education. All forms of Chiropractic and Drugless Technic. Diagnosis by medical, physical, microscopy and cupping. Day and evening classes.
Drugless College. Catalogue Free. 1924 S. Figueroa St. Phone 22364.

PAGE MILITARY ACADEMY A BIG SCHOOL FOR LITTLE BOYS
The largest school of its class in America. Pupils admitted at any time. In session the year around. Fall term opens Sept. 15. Send for Catalog. R. F. D. No. 7, Box 950. Phone 74216. ROBERT A. GIBBS, Headmaster.

EGAN SCHOOL Not only a school for drama, but a school for general culture. MUSIC, DANCING, DRAMA in all their branches. Patronized by Oliver Morosco, John Cort and many others. Little Theater for Rent for Recitals and Amateur Theatricals.
Little Theater Bldg., 1234 So. Figueroa St. Home Phone 60371.

HOLLYWOOD SCHOOL for GIRLS An outdoor boarding day school for girls. 1749 La Brea Ave. Only a limited number of boarding pupils will be accepted for second semester, opening Feb. 2nd. Domestic Science and Music Courses. College preparatory courses (accredited.) Telephone 87504.
LOUISE KNAPPEN WOOLLETT, Principal.

MACKAY Business College Tuition $15 per mo. Secretarial, Commercial Law, Stenographic, Telegraphic and English Courses. Living expenses and tuition may be earned by assisting in office or home. Degree H.G.B. Fully accredited. Founded by S. P. Railroad Company. 14th year.
9th & Main. Phone 63193.

SHORT NIGHT COURSES AT Y. M. C. A.
Y. M. C. A. Schools Offer Complete Instruction in Accountancy, Advertising, Salesmanship, Spanish, Public Speaking, Radio, Commercial Subjects, Engineering, Shorthand, Automobile. Write The Registrar, or call tpday. 715 S. Hope Street.

LOS ANGELES MILITARY ACADMEY
Delightfully situated on Huntington Drive, near Pasadena. Highest standard in SCHOLARSHIP, MILITARY TRAINING AND GENERAL CULTURE. 26th year. The school that appeals to thoughtful and discriminating parents. Boys admitted at any time. Phone 21411. Walter J. Bailey, A.M., Principal.

LONG BEACH MILITARY ACADEMY
BOARDING AND DAY SCHOOL FOR BOYS.
FULL PARTICULARS ON APPLICATION TO
PROFESSOR BLACKWELL, 3710 E. OCEAN AVE., LONG BEACH, CAL.

WILLIS-WOODBURY BUSINESS COLLEGE
Foremost Since 1884.
Individual Instruction.
Fifth Floor Hamburger Building, Los Angeles. Branches at Riverside and Santa Monica.

CALIFORNIA MILITARY ACADEMY Phone 74072
64th Year
The Home School for young boys only. Individual attention. Boys taught how to study. Constant supervision. Fine gymnasium, large athletic field, skating rink, sloyd. Army officer in charge of military drill. In session all year. Catalogue on request. 1500 S. Norton Ave. N. WM. BRICK, M. A., Principal.

DREW SCHOOL Two-thirds Cal.'s '19 West Point class, and many for Annapolis—several from So. Cal.—coached here. 85% to 100% of our candidates passed in 3 recent exams. Hundreds from all over U. S. coached for
ANNAPOLIS, WEST POINT TUTORING
Army and Navy with Highest success.
OUR SPECIALTY. 2901 California Street, San Francisco.

A Boarding and Day school 908-20 N. Union Ave. Los Angeles.
Tel. Wilshire 9456.
Grammar and High School Grades. Fits for any College. Business Branches.
FINE GYMNASIUM—ATHLETIC DIRECTOR.
Emphasizes the "Home Life." SPECIAL ACCOMMODATIONS FOR DAY PUPILS.
Tourists may enter children any time.
Send for Illustrated Catalogues.
T. G. Adams, B.A. (Yale.) Head Master.

FIRE CHIEF WANTS AIDE.

The City Council sent to its Finance Committee yesterday the request of the Fire Commission that the position of executive secretary for the fire department be created at a salary of $200 a month. In asking for the creation of this position, Fire Chief Scott says: "The Fire Department has great need of a man who cannot only act as my private secretary, but who can also act as an intermediary between myself and the public, and administer the internal affairs of the department."

Los Angeles County News---South of Tehachepi's Top.

BUILDING BOOM AT LONG BEACH

Record for Year Puts Town Ahead of Rivals.

Crest of Crime Wave Marked by Bold Burglaries.

Victims of Auto Accident Have Chance of Recovery.

[EXCLUSIVE DISPATCH.]

LONG BEACH, Jan. 19.—Going ahead of such cities as New Orleans, Oakland, Cal., Sioux City, Iowa, Denver, Colo., Syracuse, N. Y. and Des Moines, Iowa, Long Beach was the thirty-fifth city in building in the entire United States during the year of 1919.

This fact was revealed today by publication of official building figures by the American Contractor.

There were fifty-three cities in the United States that passed the $5,000,000 mark for valuation of permits during the year of 1919. Long Beach was one of these, the permits during that period exceeding the $7,000,000 level.

Also the figures published by the American Contractor show that Long Beach was the third city in California in building during 1919. Los Angeles was first and San Francisco second. The valuation of permits issued in San Francisco were but double that of Long Beach, reputed to be but one-tenth as large as the Bay City in population.

WHOLESALE BURGLARIES.

Yielding loot valued at between $50,000 and $80,000, eleven burglaries and one hold-up occurred last night and this morning which marked the peak of a crime wave that has kept the police force of Long Beach on the jump every minute for the past several days and nights.

Seven of the robberies occurred in the same neighborhood, in the 200 block of Orizaba avenue, where several homes in a row were entered by the thief who gained entrance by cutting a back screen in each instance.

War Savings Stamps, Liberty Bonds, cash and jewelry comprised the chief part of the valuables stolen. So hurriedly did the crook work he passed up many invaluable articles, such as kodaks, guns and small change.

R. L. Heglung, of San Francisco was held up by two youths in a big black touring car at Seventh and Daisy avenue last night. The thugs relieved the visitor, who had only been in the city an hour, of $67 and his watch.

IS POISON VICTIM.

Said to have swallowed five grains of bichloride of mercury by mistake, Mrs. Elizabeth Washams, of 1895 Myrtle street, is lying in a local hospital today in a serious condition. Dr. A. H. Shippey, who was called to attend the victim, announced this afternoon that she had a good chance for recovery.

CRITICAL CONDITION.

Mrs. N. C. Nelson, wife of Nels Nelson of Fargo, N. D., who was killed last night in an automobile accident at Tenth street and American avenue, is in a critical condition at the Seaside Hospital and is not expected to live. Mrs. Nelson is suffering from a fractured skull and has not regained consciousness since the accident.

Mrs. Calla Lyner, who was also in the wrecked machine, suffered scalp wounds and severe bruises but is expected to recover. Miss Igna Nelson, 6 years old, was thrown clear of the wreck, escaping with a bruised shoulder.

WARNS BUSINESS MEN.

Head of Tulare American Legion Tells of Grafters.

[LOCAL CORRESPONDENCE.]

TULARE, Jan. 19.—David L. MacKaye, commander of Tulare post of the American Legion, has issued a warning to Merchants and all residents of this city and district against the activity of alleged former service men who have been securing money on the declaration that they are collecting for "the Legion fund." Small amounts in a large number of instances have been secured, Commander MacKaye says, who adds that no member of the local post is so engaged and that the work is wholly without official authorization.

The activity of the men who have been at work here has been called to the attention of the city police.

Doctors.
Your income may be continued after retiring from active practice. $340.79 deposited yearly from age 35 to 60, total $8742.50, provides an annuity of $100 per month for life at age 60. Principal can never be lost. Incomes arranged to start at any age. Large returns guaranteed on annuity investments. For information to suit your needs, write or phone L. J. Mumm, Manager, Aetna Life, fourth floor Merchants' National Bank Bldg. Main 305.

TULARE COUNTY.

[LOCAL CORRESPONDENCE.]

TULARE, Jan. 19.—A. H. Vaughn has the lowest bid for the proposed paving of Inyo and North J streets and has been awarded the contract by the Board of Trustees at an agreed price of $23,761. Work is to be started within thirty days. Assessments will be levied against each property owner within the city limits to pay for the improvement.

VISALIA—Members of the Playground Committee of the Visalia Board of Trade have organized with the election of Judge J. A. Allen as chairman and Mrs. W. A. Drabnick, secretary. The former Tipton-Lindsey schoolgrounds, which are centrally located, and which are ample in size for the purpose, probably will be the first fitted up for use.

PORTERVILLE—Arizona cotton men, headed by L. C. Smith, have practically closed a lease on 640 acres of Poplar district lands, which will be devoted next season to the culture of short-staple cotton. Mr. Smith says he represents a considerable number of Yuma district cotton growers, who are looking for land in this district, where they consider the conditions superior to those which obtain in the Southwest.

TULARE—The Tulare Post of the American Legion will not receive the expected donation from the Tulare chapter of the American Red Cross to defray the costs of furnishing their newly secured clubrooms, Miss Charlotte Kett of the Pacific division headquarters of the Red Cross in San Francisco, on a visit here to discuss the project, said treasury funds can be used only for some purpose which benefits the community as a whole, and that if the proposed sum is given to the Legion the charter here will be declared forfeited.

VISALIA—J. D. Allen, who held a commission as captain with the United States forces in the war with Germany, has started a project for reorganization of a company of the California National Guard here. He has received a letter from Adjt.-Gen. J. J. Borree, in which it is stated that conditions now are such that a company would be mustered in here if State and Federal conditions are met.

LINDSAY—The Lindsay Community Development Company has received from the State Commissioner of Corporations its permit for sale of stock, and financing of the company, which was tentatively completed pending the issuance of the State authority, will be completed within the week. This company was formed through co-operation of the Chamber of Commerce and the financial interests here, to put up sufficient homes to solve the housing problem which had become so acute here as to materially interfere with the normal growth of the population.

ROBINSON CRUSOE WAS A LUCKY MAN.

[LOCAL CORRESPONDENCE.]

LA VERNE, Jan. 18.—If this wouldn't get your goat, what would? Mrs. W. S. True of this city announces that she has sold goat butter from her prize Nubians for $1 a pound. The butters from whom this gilt edge and gold standard butter is made are also nearly as high priced per pound, they being blue ribbon winners not only for quality but for the quantity of milk production, as well.

Evidently Robinson Crusoe and his man Friday were living high on their island and didn't know how well off they were, not realizing what the market price of their goat products would eventually be.

Somebody is Always Taking the Joy Out of Life - - - - - - By BRIGGS.

[Copyright, 1920, New York Tribune, Inc.]

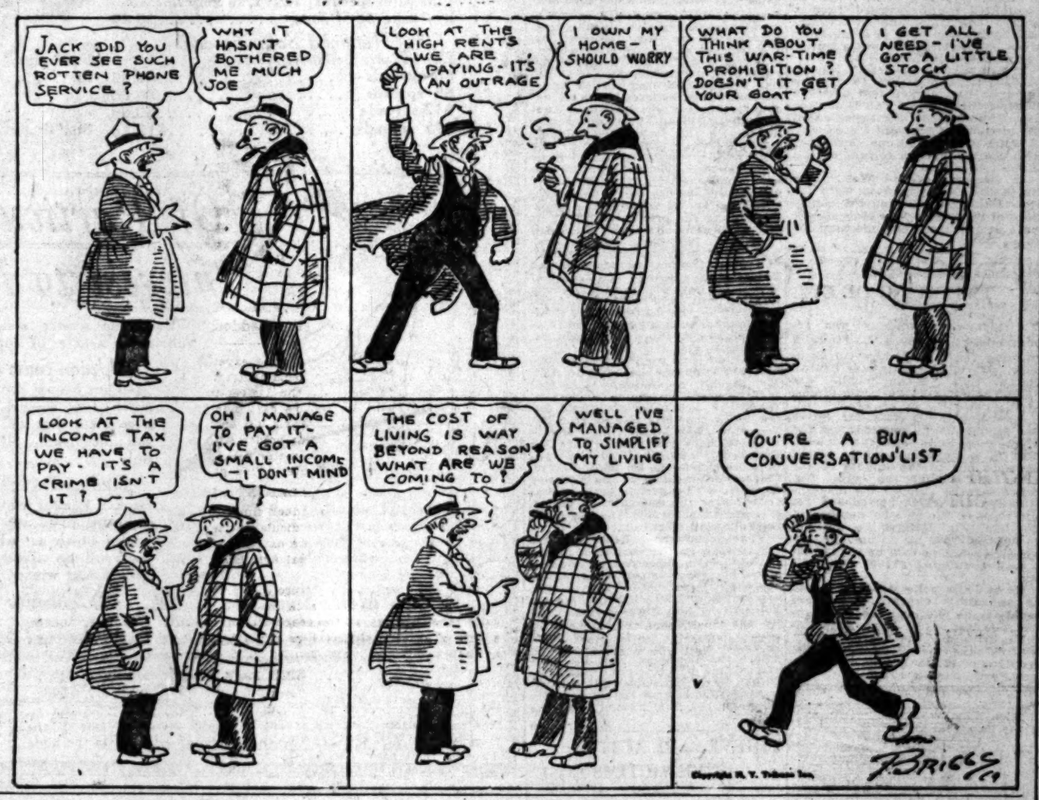

THE GUMPS—RIGHT AWAY ANDY GETS PEEVED

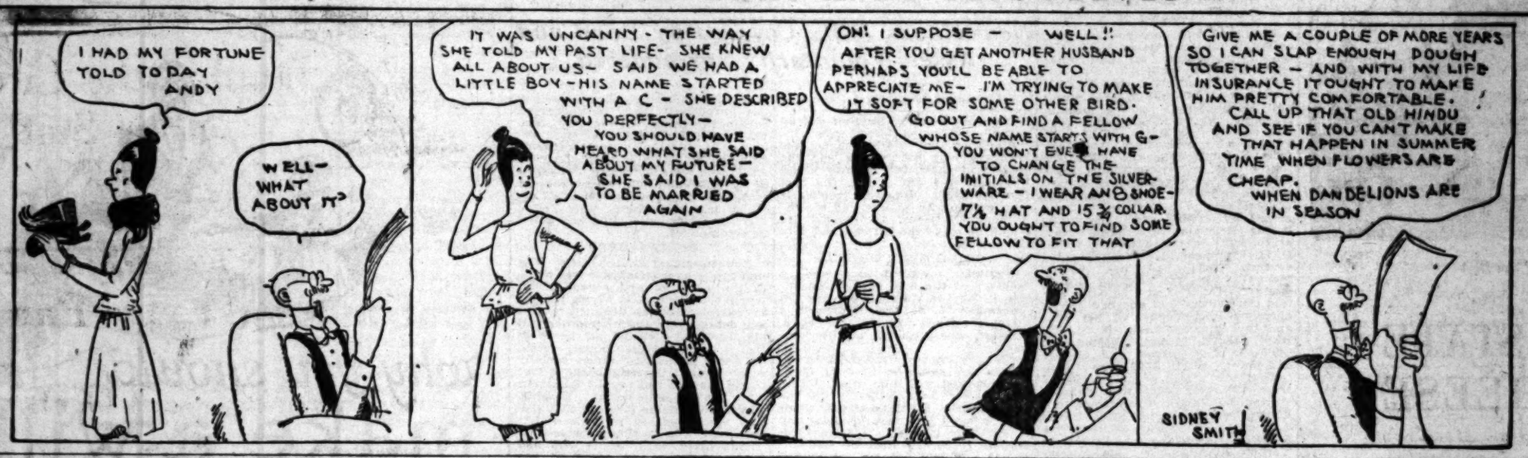

Mutt's Right—a Powder Warehouse is no Place to Joke - - - - - - - - - - By BUD FISHER.

[Copyright, 1920, by H. C. Fisher. Trade Mark Reg. U. S. Pat. Off.]

SALTS FINE FOR ACHING KIDNEYS

We Eat Too Much Meat That Clogs Kidneys, Then the Back Hurts.

Most folks forget that the kidneys, like the bowels, get clogged and need a flushing occasionally, else we have backache and misery in the kidney region, sick headaches, rheumatic twinges, liver, acid stomach, sleeplessness and all sorts of bladder disorders.

You simply must keep your kidneys active and clean, and the moment you feel an ache or pain in the kidney region, get about four ounces of Jad Salts from any good druggist store here, take a tablespoonful in a glass of water before breakfast for a few days and your kidneys may then act fine. This famous salts is made from the acid of grapes and lemon juice, combined with lithia, and is harmless to flush clogged kidneys and stimulate them to normal activity. It also neutralizes the acids in the urine so it no longer irritates, thus ending bladder disorders.

Jad Salts is harmless; inexpensive; makes a delightful effervescent lithia-water drink which everybody should take now and then to keep the kidneys clean, thus avoiding serious complications.

A well-known local druggist says he sells lots of Jad Salts to people who believe in overcoming kidney trouble while it is only a trouble. [Advertisement.]

Powder Always Shows On a Rough Skin

Do you realize that your skin would look twice as nice if you used a finishing cream before you put on face powder?

Just try this simple home test:

"A Note CREME ELCAYA is a delightful, non-greasy cream that makes the skin like velvet. Use it before you put on your face powder and you will be delighted with the result. Then if you send a dime to the Elcaya Co., 1 Madison Ave., New York City, they will send you a full size package of Creme Elcaya. Ask for it at any drug or department store. After that the Elcaya will be your favorite over all."

CREME ELCAYA

Your dealer has Elcaya and has sold it for years. Ask him.

In Jars at $1 & $2

James C. Crane, Inc.
Creme Elcaya
Elcaya Face Powder
143 Madison Ave., New York

RHEUMATISM CANNOT EXIST

In the human body if you use Allenru, Prescription for Rheumatism. It is ridiculous, almost criminal, to suffer with Rheumatism when in fact, it is a very simple matter to get rid of it. Just ask your druggist about Rheumatism and Allenru. If he tells you he cannot supply you, write direct to the Allenru Co., 1269 Woodland Ave., Detroit, Mich., and they will tell you how you can make a test entirely at their own expense.

Trunk's Complete Prescription for Rheumatism and Gout sells for $2.00 (or two bottles Internal Liquid and one bottle Trunk's Ointment for $1.25) and one bottle Trunk's Ointment (50c) either of which are sold separately.

This Prescription does not contain, as such, it does not depress the heart, but it does relieve all the most acute pains and gives quick relief. Do not confuse Trunk's Prescription with any that contain any Mercury, Iodide of Potash, Oil of Wintergreen or Sassafras, but it absolutely and positively does not contain any kind of Narcotic or Opium. What more do you want? Trunk's Prescription is just as good. It's impossible to get a better thing better. Also sold at the Owl Drug Co. stores in Los Angeles, and all well-known drug stores.—[Advertisement.]

1st $109 WE BUY LIBERTY BONDS 3d $100
War Stamps
United Stock and Bond Co.
634 S. Spring St.

Yorska is just one of many we have fitted to correct Double Chin, Sagging Face, crow's feet, puffy eyelids, freckles, wrinkles, sallowness, pimples, receding chin, misshapen nose.
DR. G. B. MORRIS
Skin and Feature Specialist
New York City
Consol. Realty Bldg., Rooms 805-9.

MOTHER'S FRIEND for Expectant Mothers
A Speedy Relief
Special Booklet on Request
BRADFIELD REGULATOR CO.

MANUFACTURE
a degree of ac
never known in the
of practical productio
ods until today, the ne
Marmon 34 adds a ne
ing to the word "
ance."

It gives a new sweetness o
a new freedom from the
vibration and motor distu
the past, a new sense of
relaxation.

A. L. G. FAULKNER CO.
DISTRIBUTOR.
1698 South Figueroa St. Los Angeles
MARMON MOTOR CARS
California, Nevada, Hawaiian Islands

The Los Angeles Times

TUESDAY MORNING, JANUARY 20, 1920.

SPORTS MOTORING FILMLAND DRAMA

Top.

CRUSOE
UCKY MAN.

[CORRESPONDENCE.]
Jan. 19.—If
get your goat,
Mrs. W. S. True
nounces that she
butter from her
for $1 a pound.
from whom this
gold standard
are also near-
ced per pound,
blue ribbon win-
for quality but
ty of milk pro-
ell.
Robinson Crusoe
Friday were liv-
their island and
ow well off they
lizing what the
of their goat
d eventually be.

which had become
to materially in-
normal growth of

BRIGGS.

SALTS FINE FOR ACHING KIDNEYS

We Eat Too Much Meat Which Clogs Kidneys, Then the Back Hurts.

Most folks forget that the kidneys, like the bowels, get sluggish and clogged and need a flushing occasionally, else we have backache and kidney misery in the kidney region, severe headaches, rheumatic twinges, torpid liver, acid stomach, sleeplessness, and all sorts of bladder disorders.

You simply must keep your kidneys active and clean, and the moment you feel an ache or pain in the kidney region, get about four ounces of Jad Salts from any good drug store here, take a tablespoonful in a glass of water before breakfast for a few days and your kidneys may then act fine. This famous salts is made from the acid of grapes and lemon juice, combined with lithia, and is harmless to flush clogged kidneys and stimulate them to normal activity. It also neutralizes the acids in the urine so it no longer irritates, thus ending bladder disorders.

Jad Salts is harmless; inexpensive, makes a delightful effervescent lithia-water drink which everybody should take now and then to keep their kidneys clean, thus avoiding serious complications.

A well-known local druggist says he sells lots of Jad Salts to folks who believe in overcoming kidney trouble while it is only trouble. [Advertisement.]

Powder Always Shows On a Rough Skin

DO you realize that your skin would look twice as nice if you used a finishing cream every time before you put on face powder?

Just try this simple formula—

"A little CREME ELCAYA rubbed gently into the skin before you need color, a very little Elcaya cream spread smoothly over the cheeks before the cream is quite dry and after that the film of face powder over all."

CREME ELCAYA

is a delightful, non-greasy, non-appearing toilet cream that makes the skin like velvet.

Your dealer has ELCAYA and has sold it for years. Ask him.

In Jars at 30 & 60c

James C. Crane, Sole Agent
Creme Elcaya Elcaya Rouge
Elcaya Face Powder
148 Madison Ave., New York

MORE YEARS DOUGH MY LIFE TO MAKE ABLE. HINDU T MAKE UMMER ARD S ARE

RHEUMATISM
CANNOT EXIST

In the human body if you will use Prescription for Rheumatism. It is ridiculous, absurd and foolish. In fact, it is a pity and a shame about Rheumatism when you can suffer with it either Chronic, Muscular, sciatic or any other form of inflammation.

Trunk's Complete Prescription for Rheumatism and Gout sells for $1.75, consisting of one bottle Internal Liquid Treatment ($1.35) and one tube Trunk's Absorbine ($0.40) either of which you can use separately.

This Prescription does not only relieve each, it does not depress the heart, all the meat and good food you eat, but contain any Mercury, Salicylate of Soda, Oil of Wintergreen or narcotics of any kind, but it absolutely and positively cures any kind of Rheumatism or Gout. What more do you want? This is just as good. It's impossible to get anything better. Also excellent for Lumbago. For sale at the Sun Drug Co., Los Angeles, and all well known drug stores.—[Advertisement.]

1st WE BUY
$109 LIBERTY
3d BONDS
$100
War Stamps $4.
United Stock and Bond Co.
634 S. Spring St.

Yerka is just one of many people we have fitted for glasses. We correct Protruding Eyes, Sagging Faces, stringy necks, puffy eyelids, wrinkles, moles, tattings, scars, freckles, acne, pimples, receding chin, heavy shaped noses.

DR. G. D. STEELE
Skin and Feature Specialist and Face
New York City and San Francisco
Consol. Realty Bldg., 6th & Hill Sts.
Rooms 802-3. Hours 1 to 5. Phone

MOTHER'S FRIEND
for
Expectant Mothers
A Speedy Recovery

YALE MAY STEP OVER THE POND.

[BY A. P. NIGHT WIRE.]

NEW HAVEN (Ct.) Jan. 19.—Yale University probably will accept the invitation for a track meet in England this spring. Prof. Clarence W. Mendell, chairman of the athletic board of control, stated today. The cable message has been received from Cambridge University to the effect that a letter had been forwarded to Prof. Mendell officially inviting the track team to compete in England. Upon receipt of the invitation an acceptance probably will be sent at once.

It is understood at Yale that Harvard will be unable to accompany the Blue on this trip, as has been the case heretofore.

RANFT-PAGLIANO DUO WINS EASILY.

It was easy pickings for Bill Ranft and Pagliano in their math with Goodwin and Haskell at the L.A.A.C. yesterday. It was the second set-to in the Ruggles round robin handball tourney, the Ranft-Pagliano duo winning easily, 21-16, 21-12. According to the system of scoring inaugurated by Ruggles, donor of the cups for the winning pair, Ranft and Pagliano are credited with 56 points and the Rogers with 28.

Matches to be played today are Retzer and Golding vs. Klawitter and Welton, and Elkeles and Alauzet vs. Goodwin and Haskell. Both are scheduled for 11:30 o'clock this morning.

ANOTHER BALL TEAM OUT AFTER BLOOD.

The Goodyear Tire and Rubber Company has organized a baseball team consisting of former Class A and AA league players, which is out to play any first class team in Los Angeles and Southern California.

On January 25, the Goodyear nine will play its first game with the Henis club at playground No. 2, Exposition Park. Any team desiring a game will be accommodated by applying to Manager Charles Hopkins at the local branch of the Goodyear firm.

MURPHY AND GILBERT BOX A DRAW BOUT.

[BY A. P., NIGHT WIRE.]

SALT LAKE CITY, Jan. 19.—Frankie Murphy, Denver lightweight, and Pat Gilbert of Salt Lake City, fought a ten-round draw here tonight. The bout was staged under the auspices of the American Legion for the visiting delegates to the wool growers' convention.

YOUTH AND AGE MEET TONIGHT.

Veteran Lewis to Take on Young George at Doyle's.

Both Have been in Hard Training for the Bout.

Middleweights to Hook up in the Semi-Windup.

TONIGHT'S CARD.

Young George vs. Perry Lewis, 145 pounds.
Walter Caldwell vs. Rex Morris, 158 pounds.
Benny McCoy vs. Jimmy Brenton, 118 pounds.
Frankie Garcia vs. Kid Mende, 118 pounds.
Howard Waters vs. Kid Zuzu, 135 pounds.
Floyd Rautz vs. Johnny Woodruff, 135 pounds.

Young George, the most popular welterweight that ever appeared at Vernon will make his reappearance in the local ring tonight when he meets Perry Lewis, the veteran who beat Steve Dalton all the way in the main event a week ago. George has been out of the game for a couple of months but he has been training hard since his return from the north and is in good shape. Lewis was not in the best of shape when he beat Dalton, but has done enough work since to make him think he will be a sure winner over George.

Walter Caldwell, an Arizona boy who has scored six knockouts in the eight bouts that make up his record is scheduled to meet Rex Morris in the semi-windup. The boys are middleweights and each has his eye on a main event. Caldwell is a rangy youngster and looked good in his training work. Morris is stocky for in build but is said to be something of a mixer.

Benny McCoy and Jimmy Brenton, a pair of clever 118-pounders, will box the fourth bout on the card and Frankie Garcia will meet Kid Mende. Both boys are favorites with the Vernon fans and never fail to put up a battle.

Kid Zuzu, a tough bird who has yet to win a bout at Vernon will meet Howard Waters and Floyd Rautz will meet Johnny Woodruff in the curtain raiser.

OXY TIGERS GET RELAY CARNIVAL.

DATES FOR VARIOUS A.A.U. EVENTS ANNOUNCED BY "PREXY" WEAVER.

The annual relay carnival of the A.A.U. was awarded to Occidental College at a meeting of the Southern Pacific branch of the association at the L.A.A.C. last night. The date was set for February 21. Beside the usual relay races for high schools and colleges there will be four special events—120-yard high hurdles, high jump, pole vault and 100-yard dash.

Pomona College was awarded the annual A.A.U. track meet, and the date tentatively fixed for April 10.

The basketball committee announced that entries for the A.A.U. tourney will close on February 10, and play will start on Monday, February 23. There will be four classes—120, 135, 145 pound and unlimited. Entries can be made with George Goldings, 301 Story Building.

President Bob Weaver read a letter from Frederick Rubien, president of the parent body of the A.A.U., announcing Weaver's appointment on the A.A.U. national championship committee.

MERCURY BASKETEERS TRIM TROJAN TEAM.

The L.A.A.C. basketball team defeated the U.S.C. five by a score of 38 to 12 at the L.A.A.C. last night. Olney and Wilson and Reid Wilson starred for the Mercurys.

POMONA AND S.B.U.C. FIVES HOOK TONIGHT.

The southern branch of the University of California basketball shooters will play the Pomona College five on the local court tonight. Gibbs and Woodward, forwards; Rossell and McBurney, guards, and Tipton, center, form the S.B.U.C. team.

ATHLETES WHO WILL SHINE THIS YEAR.

Charlie Paddock.

At the top of the list of stars expected to scintillate with peculiar luster in the athletic firmament this year is one Charlie Paddock, sprinting phenom of the University of Southern California.

Paddock holds the world's record in the 200-meter dash, having acquired that honor in Paris last summer when he stepped the distance in 21⅘s. He is joint holder with Haddock, Torkelson and Teschner of the world's 800-meter relay record of 1m. 30⅘s., also made in Paris during the inter-Allied games last July.

RIDICULED AT FIRST.

Back in 1916, when Paddock first essayed to run for Pasadena High, his efforts provoked ridicule at the hands of the Crown City High School coach. When he expressed a wish to sprint for Pasadena in a meet against Manual Arts High School he was laughed to scorn.

Nothing daunted, the future star prevailed on his father to pack him over to the Manual track in the family Lizzie. There was an extra lane that day, so the coach let Charlie run. The latter donned a pair of short khaki trousers and a black shirt and finished yards to the good. Ever since Charlie Paddock has been a riot.

READS LIKE FAIRY TALE.

His record reads like a fairy tale. He has stepped to the mark in sixty-five races, and in sixty-three of those he has finished first. The two he lost, his friends declare, were mistakes. One of the Lamport brothers at Manual defeated him in 1916, and in the State meet at Sacramento the same year Melville, a northern sprinter, jumped the gun by ten yards and beat Paddock to the tape by a couple of feet.

Paddock's first competition this year will be the Melrose invitational meet in New York in February. He is training hard for the event at present and expects to leave the latter part of January.

MAJ. TINSDALE TURNS IN BEST GOLF CARD.

Maj. R. P. Tinsdale turned in the best card in the qualifying round of the annual midwinter handicap at the Los Angeles Country Club yesterday. The round was started on Saturday, but it was dark before some of the golfers had finished the course, and it was necessary to run over yesterday. Maj. Tinsdale's score was 81 gross.

The first round of the tourney is scheduled to be played off this week, but matches will be interrupted by the invitational meet which starts tomorrow.

The drawings follow:

Maj. R. P. Tinsdale vs. Philip Hervey, Jr.
S. Crawford vs. Judge William Fredericksen.
F. A. Carlisle vs. J. M. Arnell.
J. L. Slack vs. H. W. Howard.
George H. Snider vs. W. B. Leeds.
C. W. Pendleton vs. Francis Moulton.
Rev. W. H. Cornell vs. Foree Parker.
Ira C. Scheller vs. J. M. Frazier.
W. B. Bohn vs. Dr. S. F. Warren.
Theodore Plummer vs. S. E. Wilson.
R. H. Moulton vs. R. C. Dunlap.
J. E. Lambie vs. B. L. Burns.
J. T. Gilmer vs. Dr. C. E. Hurt.
H. E. Crawford vs. H. L. Billson.
A. J. Sweet vs. S. F. Macfarlane.
A. J. Waters vs. Dr. W. B. Spinks.
E. K. Brown vs. L. W. Denison.
W. A. Barker vs. J. A. H. Kerr.
S. S. Parsons vs. R. J. O. Culver.
Dr. West Hughes vs. Philip Wiseman.
A. B. Kemry vs. L. L. Elliott.
J. L. Knorpp vs. H. C. Bennett.
Frank L. Miller vs. W. S. Hunkins.
C. W. Chase vs. F. H. Sherman, Jr.
C. H. Palmer, Jr., vs. Dr. T. R. McNab.
E. C. Wilson vs. Arthur Letts, Jr.
Dr. J. V. Cocke vs. J. H. O'Hon.
C. B. Gevey vs. S. T. Hunt.
Fred LeBlond vs. W. R. Briggs.
H. J. Schoder vs. A. E. Morlan.
Edward Tufts vs. Dr. A. S. Burgess.
H. B. Brown vs. G. C. Thomas Jr.

CAMP FIRE CLUB TO MEET FRIDAY.

The Los Angeles chapter of the Campfire Club of America, which was organized here last week, will hold its second meeting at the Dyas Log Cabin next Friday night. Election of officers will take place at that time.

WORKING HARD FOR HIS LOST LAURELS.

Walter Miller, wrestling instructor of the L.A.A.C., was discovered on the fifth floor of the L.A.A.C. yesterday afternoon going through a lot of violent exercises and oozing perspiration with every move.

Asked as to the cause of his undue exertion, Miller replied that he had just received a telegram from Ted Thye, middleweight 'rassilin' champ who won the title from Miller a couple of years ago, agreeing to meet the local man at Spokane next month.

Miller believes he has a great chance to win back his lost title, and is already hard at work for the proposed bout.

SAN DIEGO CANNOT GET 1920 P.C.L. BERTH.

[BY A. P. NIGHT WIRE.]

SAN FRANCISCO, Jan. 19.—San Diego cannot be admitted to the Pacific Coast Baseball League this season, W. H. McCarthy, president of the league, announced here late today. Arrangements for this year's play has progressed too far to admit of change, he said.

McCarthy said he planned a trip to Los Angeles the latter part of this week and would continue on to San Diego where he would confer with those back of the movement to obtain San Diego a place in the league. The first steps towards admitting San Diego may be taken at this informal conference, McCarthy said.

PLANS TO BE MADE FOR CLASS B LEAGUE.

[BY A. P. NIGHT WIRE.]

SEATTLE (Wash.) Jan. 19.—Definite plans are to be made at a meeting here next Sunday for the organization of a six-club Class B baseball league to cover the territory of the old Northwest League. John Barnes, Seattle baseball man, and Robert Brown, Vancouver, B. C., club owner, announced here today.

Five cities, Seattle, Tacoma, Vancouver, Spokane and Yakima are certain of places in the league, Barnes and Brown said. The sixth club will be from Wenatchee, Bellingham or Victoria, B. C.

The new league, it is hoped, will become a "farm" for the Pacific Coast League. Seattle probably will have continuous baseball during the summer as the new organization plans games here when the Pacific Coast League team is on the road.

SUB BASE TEAM TO TRAVEL BY AIR.

Transportation problems mean nothing to the baseball players of the navy. Tomorrow afternoon at San Diego the officers of the San Pedro Sub Base are to tangle with a ball team formed from the ranks of the aviation officers.

The players will not go to San Diego by boat, nor by train, nor by auto. They will journey by air. The contest is scheduled for 2:30 o'clock and the players are to leave San Pedro at 1 o'clock. The umpire and all paraphernalia to be used in the game will be transported by the aerial route.

It is believed this is the first case on record of an athletic outfit being transported in this manner. Capt. Symington, in charge of the local recruiting branch of the navy, has been selected to umpire the San Diego brawl. A return will be made immediately after the game.

GOLF TOURNEY ATTRACTS MANY

Enormous Entry List in L. A. Country Club Event.

Play in Qualifying Round to be Started Tomorrow.

Large Number of Local Cracks to be on Hand.

Indications are that the Los Angeles Country Club golf tournament, which opens tomorrow morning, is to be one of the most ambitious affairs of recent years.

Golf has taken such a hold on the embattled bugs this year that they fairly fall over each other in the attempt to list their entry blanks. In fact, the tournament committees of the various Southern California organizations have been forced to clamp down the lid to a certain extent by limiting the invitations.

ONE OF SELECT.

In other words, you have to be one of the select, or rather fortunate, persons who can shoot the course in umpty-umpty something above par. If you can't do that you're eliminated from tournament consideration.

They had in the neighborhood of 150 starters at the recent San Gabriel invitational tourney—the first of the year.

The Los Angeles Country Club Greens Committee promises to better this mark by 100 or so. At least they have the aspiration.

The qualifying round will be played tomorrow. Seven flights of sixteen each will be made up from the eligibles. There will be two rounds of match play on Thursday, one on Friday and the finals will be played off on Saturday.

The finals of the first flight will go to thirty-six holes, eighteen being considered sufficient to decide the winners of the lesser flights.

All the notables who added luster to their fame in the San Gabriel tourney are to be on hand tomorrow—and many more, besides. "Farmer Bill" Bacon, who collected the leading honors at the S.G.V.C.C., will be on hand to repeat. Elmer Ralphs, corpulent Bill Campbell and others declare it can't be did.

ANZACS HANG IT ON ENGLAND AT TENNIS.

[BY CABLE AND ASSOCIATED PRESS.]

SYDNEY, Jan. 19.—Norman Brookes and Gerald Patterson, of Australia, today defeated A. R. F. Kingscote and A. E. Beamish, of Great Britain, 6-0 and 6-2, in the doubles contest for the Davis cup championship.

AMERICAN "ACE" TRIES OIL GAME.

Capt. Harvey Wier Cook, A.S.A., D.S.C., an American "ace" is officially credited with the destruction of four enemy balloons and three planes, has received his discharge from the army and left Kelly Field and the First Pursuit Group to try his luck in the Texas oil fields.

Capt. Cook has been in the service ever since the United States entered the war and even longer. He was with the French driving an ambulance when the United States declared war on Germany. In July, 1918, he joined Eddie Rickenbacker's "Hat-in-the-Ring Squadron" and next to Rick himself was the best flier in the outfit during the latter months of the war.

Cook was a visitor in Los Angeles and is planning on entering business here in the near future.

COCHRANE HAS AN IRON BOUND FIGHT CONTRACT

[BY A. P. NIGHT WIRE.]

NEW YORK, Jan. 19.—C. B. Cochrane, English boxing promoter, announced tonight receipt of a cable from M. Descamps, manager of Georges Carpentier, in support of his contention that he is the only one who can stage a world's championship bout in 1920. Cochrane said he had paid $25,000 to Descamps for Carpenter's services this year. The message reads:

"Awaiting your decision. Have entertained no other offers. Will not do so until released by you."

Cochrane, who will sail for home next Saturday, intimated he would hold the bout in England if he can sign up Jack Dempsey.

HUNT IS TO DIRECT ATHLETICS AT CARLTON

[BY A. P. NIGHT WIRE.]

SEATTLE (Wash.) Jan. 19.—Claude J. Hunt, athletic director of the University of Washington, tonight submitted his resignation and announced he had accepted a position as athletic director at Carlton College, where he formerly taught football. Coach Hunt said he expected to sever his connection with the local school in June.

Business deals in the West, and an offer from Carlton of $4500 a year, $1000 more than he is receiving at the University of Washington, were responsible for his decision, Coach Hunt said.

BEAR RUNNERS MAY STEP EAST.

Nichols Says Track Invasion is Now a Necessity.

California Must go or Lose Membership in I.C.A.

Good Prospects for a Winning Aggregation.

[SPECIAL CORRESPONDENCE.]

BERKELEY (Cal.) Jan. 19.—Definite arrangements have been made whereby the Blue and Gold of the University of California will again invade the East for the annual I.C.A.A.A. track and field meet. This season will mark the first invasion of the East by either Stanford or California track athletes since the spring of 1917, when both institutions sent small teams to the big eastern meet and tied for third-place honors with 23 points. First and second places were captured by Cornell and Yale, respectively.

MUST DO IT.

Graduate Manager Luther Nichols made the definite announcement that the track team would invade the East, as California will have to enter a team this year or forego their membership in the I.C. 4-A. conference, as the rules require that a team be entered at least every two years.

The only other big trip to be undertaken by the Blue and Gold speedsters will be to Southern California, when they will meet the University of Southern California runners on either March 27 or April 3. The following week, April 10, the U.S.C. Trojans will meet the Bears in a return meet in the California oval.

Two other big meets will be staged in the California oval, unless the tentative schedule drawn up by Graduate Manager Luther Nichols goes awry. These headliners will be the University of Illinois cinder-path artists and the Stanford Cardinals.

According to the present plans, the University of Illinois runners will invade the West for the first time since 1916, when they met the Blue and Gold runners in Berkeley. In their western tour they will try to secure meets with Stanford, California, and the University of Southern California. The date for the meet in Berkeley will be either March 27 or April 3, the date not taken by the Illinois team being the one on which the U.S.C. Trojans will defend their honors on Bovard Field.

Although the annual Stanford-California meet was held on California Field last year, Berkeley will in all probability be the scene of baz-

(Continued on Second Page.)

MANUFACTURED to a degree of accuracy never known in the realm of practical production methods until today, the new series Marmon 34 adds a new meaning to the word "Performance."

It gives a new sweetness of running, a new freedom from the unpleasant vibration and motor disturbance of the past, a new sense of feel and relaxation.

A. G. FAULKNER COMPANY
DISTRIBUTOR
MARMON MOTOR CARS
California, Nevada, Hawaiian Islands
1656—1666 California St.
SAN FRANCISCO

MADE to ORDER

Double the Life of Your Suit
BY HAVING

MADE to ORDER

An Extra Pair of Trousers

FOR A LIMITED TIME ONLY

Full Suit and Extra Pair of Trousers

Suit and Extra Trousers
$55.00 $60.00 $65.00
AND UP

It is true economy to have an Extra Pair of Trousers with your suit. You'll get full wear out of your coat

THERE'S A WORLD OF COMFORT IN CLOTHES THAT REALLY FIT YOU

TAILORS FOR YOUNG MEN!

NICOLL The Tailor

622 So. Spring St.

Wm. Jerrems' Sons.
ALL GOODS MARKED IN PLAIN FIGURES

Oscar Brutsch Manager

Portland Team Overstocked with Players and More are to be Added as Deals are Made

McCREDIE HAS MANY PLAYERS.

Portland Roster Sports Twenty-eight Names.

Club is Overstocked in Pitching Department.

Infield is Lacking at Second and Short.

[EXCLUSIVE DISPATCH.]

PORTLAND (Or.) Jan. 19.—There are twenty-eight ball tossers on the Portland Beaver roster at present. More are to be added as deals are in progress to strengthen the infield and pitching staff. Manager McCredie will have some task on his hands when it comes to weeding out the players, as it is planned to take but twenty-five to the training camp in Southern California.

Of the total number of players exactly one-half are mound performers, five of them being southpaws. McCredie's catching staff—Baker and Koehler—is complete for the season. The infield lacks a second sacker and an experienced short fielder.

BIG ROSTER.

The roster: Catcher, Del Baker and Art Koehler, total 3; pitchers, right-handers, Rudy Kallio, Carroll Jones, Al Sutherland, George Cunningham, Harry Poison, Ernest Frye, Carl Johnson, Frank Juney and Harry Morrison; southpaws, C. M. Shroeder, George Hier, W. J. Lessher, Fred Libke and R. K. Durafing. 14. Infielders, Lew Blue and Carl Tuma, first basemen; Wes Kingdon and A. Frye, short; George Whiterall and Ray Springer, third basemen. Outfielders, Walter Schaller, George Maisel, Fred Farmer, Richard Cox, Cuyler and Barnaby 6.

SOFT FOR GEORGE.

George Cline yesterday received a nice batch of canvasbacks from Phil Carter, who killed the limit of birds at Baldwin Lake.

FIELD DAY FOR AUTO THIEVES.

Automobile thieves covered themselves with glory in their own particular line of work yesterday. They stole nine machines during the day. Persons seeing any of the following-listed cars are requested to report same to Erven, Hickok or Rose of the Auto Club theft bureau or to Police officials:

Buick, 1919, touring, green, 530914; Studebaker, 1917, touring, black, 570872; Studebaker, 1918, touring, black, 571996; Willys-Knight, 1917, touring, dark red, 253845; Chevrolet, 1919, touring, black, 136254; Ford 1919 delivery car, white, 83114; Chevrolet, 1919 touring, green, 564000; Ford 1917 touring, olive drab, 113694 (Kansas;) Ford, 1919 roadster, black, 555878.

MECCA-BRAWLEY ROAD IS IN BAD CONDITION.

[BY A. P. DAY WIRE.]

MECCA, Jan. 19.—Motorists would do well to avoid the Mecca-Brawley road while it is in its present condition. According to the driver of a mudspattered car which came through here yesterday twenty-two cars were stuck along the road. The road is deceptive, the ground looking solid, but gives way under the slightest weight. The owner of the car stated that he had been stalled twenty-four times between here and Brawley and that his machine had finally to be hauled out by horses.

GOLF "PRO" LANDS HERE FOR WINTER.

R. Zimmerman, a professional golfer of Cincinnati, arrived in Los Angeles yesterday, prepared to spend the winter. He expects to take part in several of the open tourneys.

KOPEC'S LAMPS ARE STILL GOOD.

(Continued from First Page.)

sort of tidbit to be knocked down the pitcher's throat. Probably eight out of ten curves thrown to Collins are converted into base hits. Some of the players kept tab on Collins in this respect. Weaver says than on an average not more than 130 curve balls are thrown to Eddie during a season's play. All the other 1500 or so are fast ones, spitters, shiners and such like.

* * *

Manager Wade Killefer and Trainer Finley found conditions satisfactory at Elsinore. There is water in the lake and everything, and the old diamond on the slope where Chance conditioned his crew several years ago is in good condition. Also there are oodles of warm, life-giving mud suitable for bathing, and the landscape is equipped with both hot and cold water. However, the well-known bar has dried up with the rest of the country and never again will the parched athlete rest his weary hoof on the rail and lap up the amber. Drinking beer was one of the severest ordeals which an athlete had to undergo formerly when endeavoring to get into condition, and many of them grew stoop-shouldered from going into a crouch to meet the bartender halfway. Training really seems hardly necessary any more. There is hardly a baseball athlete in the country who is not down to shadow weight right now. Since July 1 the stomach of the average baseball player has shriveled up pitifully. Most of them resemble Arab shieks. The opening game will resemble a starvation scene from the great drouth.

HAYWARD TO REMAIN WITH THE OREGONS.

[BY A. P. NIGHT WIRE.]

EUGENE (Or.) Jan. 19.—W. L. Hayward, famous trainer of athletes at the University of Oregon for the past sixteen years, who announced while at Pasadena, Cal., previous to the Oregon-Harvard football game, New Year's Day, that he probably would leave Oregon, formally announced at a banquet for the football team tonight that he had decided to remain. He has been given an advance in salary.

SOCCER NOTES.

The old Rangers will be seen in action again in the cup ties. Some of the old-time champions after watching the L.A.A.C. and Sons play on Sunday decided to bring together a team of ex-Rangers to play. Pete McDougall, Pete Meldrum, Sandy Buchan, Billy McCubin and Jim Todd, all ex-players; Tommy Veitch, who was vice-president until he went to Flanders, and Alex Shedden, who organized the Rangers and managed them for a great number of years, were all present.

All the ex-Ranger players who can be reached will be invited to join the team and if a full team is secured the other clubs will have to look out for themselves, as the old hands are capable of giving any of them a hard run for honors.

The league now stands:

Club—	G.	W.	L.	D.	Goals— For	Ag.	Pts.
United	9	5	1	3	27	9	13
L. A. A. C.	7	6	1	1	26	9	11
Scot	7	3	2	2	20	20	8
Gordons	8	1	3	3	3	9	5
S. Monicas (Saints)	7	0	7	0	0	25	0

The challenge cup-ties will start on February 1.

The Gordons will meet the Santa Monicans in the first game. Santa Monica will now be known as the Saints.

BEAR RUNNERS MAY STEP EAST.

(Continued from First Page.)

tle again this season, as the two institutions are trying to return to their old method of alternating the football games and track meets. As Stanford drew the football game this last season, California will in all probability be awarded the track meet this season. The date set for the annual "big meet" is April 24.

CONFERENCE MEET.

Two weeks following the Stanford-California brawl, the western season will come to a close with the Pacific Coast Conference meet at Stanford on May 14. California is at present the holder of the Pacific Coast Conference title, and unless half of the Blue and Gold tracksters fall down and break their legs, Coach Walter Christie can see no reason in the world why the title should not remain with the Berkeley runners.

So far there are evidences of weakness in but two places in the California lineup. These are the 440-yard dash and the high jump. Christie has not been able to develop a real good high jumper since the days of Bill McFee, Lut Nichols and Jackson. In the quarter-mile, Hutchinson seems to be the Bears' best bet. Hutchinson is good for about 51 flat in the quarter.

The broad jump seems to be the strongest spot in the Blue and Gold lineup. In the interclass meet held last fall Jack Merchants won the event with a leap of 23 feet 4 inches. In this event the fourth-place man barely placed with a jump of 21 feet 7 inches.

SURE OF FIRST.

California is practically sure of first place in both hurdle races, due to the return of Grunsky, who has been in the service for the last two years.

In the distances, Waltz and Sprott will make their rivals step right out from the start in order to win. Waltz is the Pacific Coast Conference champion in the half-mile. Sprott won considerable fame for himself and California last season by breasting the tape ahead of Stanford's best in both the half and the mile and then copping second honors in the two-mile run. Quite a day's work for one man. Jack Roach is another good man who can be counted upon to win points for California in the distance runs.

HOCKEY PLAYER IS ACCUSED OF ROBBERY.

[BY A. P. NIGHT WIRE.]

VANCOUVER (B. C.) Jan. 19.—Ran McDonald, formerly a member of the Seattle club of the Pacific Coast Hockey Association, appeared in court today charged with holding up the girl cashier at the Vancouver ice arena last night. The Vancouver games of the association are played at the rink. Police said McDonald secured $131 from the girl. McDonald said he was not guilty.

HUNTING CHAT.

Following a quiet but persistent campaign conducted by the Fish and Game Commission against crooks who peddle undersized halibut and lobsters which respectable law-abiding fish dealers will not accept or handle, several arrests have been made.

* * *

On complaint of Deputy Hare, a Los Angeles butcher was convicted for acting as a "fence" for illegal halibut fishermen, and one of this latter class, forming the supplying end of this illicit traffic, was gathered in by Capt. Anderson and Deputy Toms of the commission's sea patrol at Capistrano Friday on charge of baby lobsters in possession. It was reported that he had been selling an average of a box of baby halibut daily, also.

* * *

One box of small halibut represents tons of good food gone to waste instead of being allowed to attain their normal growth. Sea fish feed themselves at no cost to anybody, their growth being clear profit to the public, and that is one of the sound practical reasons prompting the laws to protect them when small.

* * *

That systematic "varmint" hunting will do much to protect game by balancing the vast annual drain of sportsmen through reducing its natural enemies which respect no law, is suggested by the success attained by Mike Love, Monte Bruce in "cleaning up" the Big Three-C."

* * *

Recently, Ranger Young was called by the Fish and Game Commission at request of Deputy to lend an expert hand at the Santa Barbara mouth of which not only [illegible] but goats, pigs and horses as well. On his own Bruce got three lions and [illegible] in the Mansana and San [illegible] ranges. This is considered a record, particularly as experts believe every lion will kill a deer a year if the supply [illegible]

* * *

Meanwhile, the State bounty [illegible] $30, female; $20, male. [illegible] prices of furs are considerable [illegible] resulting in destruction of [illegible] vermin. John T. Gole of Gabriel dump [illegible] brought in as [illegible] bounty on a six-foot female killed January 14, a short [illegible] down the West Fork [illegible] Camp."

MIKE TOKEL LOSES.

[BY A. P. NIGHT WIRE.]

BOSTON, Jan. 19.—[illegible]nen retained his title to the middleweight wrestling championship tonight when he [illegible] falls from Mike Tokel, Salt City, former titleholder. [illegible] won the first fall in 47 minutes, the champion took the [illegible] 17 minutes, 48 seconds and [illegible] utes, 15 seconds, respectively.

48 of the first 50

Pierce-Arrow

trucks are still running after 8 years

They met the various road and operating requirements of 48 owners in many different businesses in many different cities.

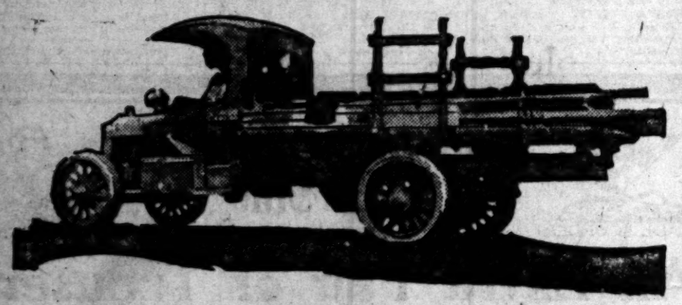

No. 50 is used by the Mt. Whitney Power & Electric Company to haul material to the Sequoia National Forest. It has run over 160,000 miles and during one year operated in double shifts 20 hours a day without let-up. Last year it hauled over these rough mountain roads a 45 horse power steam boiler weighing 6½ tons, which was so long that sand ballast had to be piled on the hood to hold the front wheels on the road.

Standardization effects big economies. You can't standardize with a truck which is constantly changing design. Such trucks have no history of success behind them.

WHY PIERCE-ARROW?

1. Delivers more work in a given time.
2. Loses less time on the job and off the job.
3. Costs less to operate and less to maintain.
4. Lasts longer, depreciates less and commands a higher resale price at all times.

WILLIAM E. BUSH
1701-1711 South Grand Avenue
Los Angeles, Cal.

Write for Book "The First Fifty"

Gillette Service Experts are again in town

Free Service to you Gillette Owners—Learn now how much comfort and convenience your Gillette can really give

OUR Service Experts are here—at the most convenient stores.

Let them advise you about your shaving—Get the "little knack" of the perfect Gillette shave, the finest shave a man ever enjoyed.

Get them to look over your razor—see that it is adjusted properly. *No charge.* Don't let the chance of seeing them pass by—and bring your razor.

With the Gillette perfect shaving is a diversion, not a task.

The Gillette is adjustable to the thick beard or the tender skin. It never irritates.

Blades always sharp—always ready.

Millions of Gillette users take only five minutes for the cleanest, most comfortable shave in the World.

It makes a big difference how you hold the razor.

Come in and let our Service Experts give you the "little knack." Once acquired, it's never forgotten. And don't forget the importance of changing blades now and then.

Surprising how much an occasional new blade improves your shave.

Remember—No Stropping—No Honing—And no charge for whatever our Service Experts can do for you.

Shave yourself. Wonderfully simple with the Gillette. And you'll be surprised at the amount of money saved from fees and tips.

Are You Getting Maximum Results From Your Gillette

The Gillette Service Experts and all Gillette dealers want to be of service to every Gillette user in town.

They will show you that "little knack" of the Gillette shave—how to prepare the face for shaving; the correct angle-stroke; the adjustment for a light or a close shave.

Bring in your Gillette, have it looked over. It may be damaged, bent, out of alignment. If so, they will put it in first-class condition again, free of charge. They may make some valuable suggestions, anyway.

When you shave tomorrow morning, try this—

Lather the beard thoroughly, and rub well in—that's essential with any shave.

Put in a new blade and screw the handle down *tight*. Then, if you want a specially close shave, unscrew the handle a *slight turn*.

Hold the razor naturally and easily, and tilt the handle so you can just feel the blade engage the beard.

(Here's where some men make a mistake. They tilt the handle up or down *too much*.)

Then shave with short, slanting strokes.

Keep the edge of the blade as nearly flat against the skin as you can. Any man will catch the "little knack" of using his Gillette in one or two shaves. In fact, when the Gillette is properly used, the beard slips off without your knowing it.

The all-important thing is to lather well, and to hold the razor easily, with the handle tilted so the blade *just engages the beard*.

If there is any man in this town who is not getting a satisfactory shave, we want to know it.

Gillette Safety Razor Company, Boston, Mass

When and where you may meet the Gillette Service Experts:

All this week

Tufts, Lyon Arms Co.	428 South Spring Street
B. H. Dyas Co.	7th and Olive Sts.
Cass-Smurr-Damerel Co.	412 So. Broadway
The Sun Drug Co.	7th and Broadway
The Sun Drug Co.	4th and Main Sts.
The Owl Drug Co.	3rd and Spring Sts.
The Owl Drug Co.	5th and Broadway

MADE IN U. S. A. — Gillette — KNOWN THE WORLD OVER

All next week

The Wm. H. Hoegee Co.	138 So. Main St.
The Owl Drug Co.	5th and Spring Sts.
The Owl Drug Co.	7th and Hill Sts.
The Sun Drug Co.	8th and Broadway
Nesom Drug Co.	6th and Hill Sts.
The Sun Drug Co.	Long Beach
Pasadena Hardware Company	Pasadena

TUESDAY MORNIN

U-BOAT VICTIM TO BE SPEAKER

Holmes to Tell of Escape at Y.M.C.A. Fund Dinner.

Campaign Forces Lined up City Districted.

Arthur Letts Starts Drive with Large Check.

Back after many months of harrowing experiences in several [illegible] of the European war zone, Harry Holmes, head of the British Y.M.C.A. war work forces for the past four years, will relate tonight at the "citizens' dinner" to be held by the Campaign Committee of the Los Angeles Y.M.C.A. at the Alexandria what the organization did [illegible] the war.

Mr. Holmes, accompanied from America by his bride, came close to death early in the war, when the ship on which he crossed was torpedoed amidships and sank in fifteen minutes.

Mrs. Susan M. Dorsey, Superintendent of Schools in Los Angeles, will speak on "Why the Schools are Interested in Raising Money for the Y.M.C.A." and Leslie Henry will be the third principal speaker.

Outlines of the campaign for $750,000, which will be held from January 27 to February 6, will be given by E. L. Mogge, campaign director, and Commissioner R. T. Burns, chairman.

READY FOR DRIVE.

The campaign will be launched a week from today. Organization in the three big sections, Los Angeles, Hollywood and San Pedro, is complete.

G. G. Greenwood is chairman of the Hollywood Campaign Committee, and Liard Darsie executive secretary. Both spoke last night before the Promoted Men's Club in the Woman's Club Building.

In San Pedro E. D. Seward has been appointed campaign manager and Stanley Baker executive secretary. A schedule of "boost" meetings and dinners is being arranged.

Of the community committees in Los Angeles, Boyle Heights is the first to complete organization. Frank R. Tyre has been selected as chairman, W. R. Reynolds, executive secretary, and W. R. Stillwell, associate secretary. Tickets for tonight's dinner can be obtained at the door of the Alexandria banquet hall.

More than 500 invitations have been sent out. A. J. Wallace, former Lieutenant-Governor of California, is chairman of the dinner committee. The other members are: Judge Bledsoe, former Judge Walter Bordwell, former Judge H. C. Gale, R. T. Burns, A. B. Cass, E. P. Clark, J. Ross Clark, B. H. Dyas, Arthur Letts, Ray Mitchell, A. Z. Taft and J. C. Warren.

A check for $5000, the first donation to the campaign, has been received from Arthur Letts by Mr. Burns.

Mr. Letts, two years ago, when there was a possibility that the Y.M.C.A. might erect an association building in Hollywood, made a promise that he would give $5000 to start the campaign.

FOR NEW NATI

According to plans announced last night following a conference of officers of the old One Hundred and Forty-third Field Artillery, Los Angeles is to have two batteries of artillery made up of local men for the new National Guard. The organization will be under Federal control and, with the bill now before Congress, the pay will be raised and the organization freed from political influences.

Following a conference with Gov. Stephens, Col. Ralph J. Faneuf came to this city for the purpose of organizing. He previously made arrangements with the government for the use of all motor-driven guns and trucks. The batteries will be motor equipped throughout and will have the 155 howitzers. The batteries will drill one night each week and each two years will have the usual vacational camps. Selected men will be permitted to attend school and study to become officers. The best in the organizations will be made lieutenants and will be permitted to work their way up. The officers of the organization are all men who are graduates of the officers' schools, and who have served here and in France. Some have been in the National Guard since 1911, when it was first instituted.

The conference last night was held in the Alexandria, and was attended by Capt. S. C. Haver, Jr.; First Lieut. Walter Leur, Capt. George Finnell and Capt. Fred J. Reynolds. Col. Faneuf is at the head of the local organization. Capt. Al G. Waddell is at the head of the batteries now being recruited in Oakland. It is possible, according to Col. Faneuf, that more than two batteries will be organized here. Should the city not

CENSUS REPOR

(Use this blank if you yourself or [illegible] have been included in the city census, to the end to the blank unless the uncounted city. If you have no missed names to [illegible] fill out the lines below the words, "re[illegible]" when filled out, to the Census Supervisor of the Census, 331 Merchants' Trust Building, Los Angeles, Cal.

I have reason to believe the following [illegible] within the city of Los Angeles [illegible] in the census enumeration:

Name .....
Address .....
Name .....
Address .....

Reported by:

Your own name .....
Your address .....
Your telephone number .....

Deals are Made

G CHAT.

...iet but persistent ...d by the Fish and ...n against crooks ...ained halibut and ...respectable law- ...rs will not accept ...arrests have been

...f Deputy Hare, a ...ter was convicted ..."fences" for illegal ..., and one of this ...ing the supplying ...icit traffic, was ...pt. Anderson and ... the commission's ...strano Friday on ...obsters in posses- ...ported that he had ...average of a box ...tially, also.

...all halibut repre- ...ed food guns to ... being allowed to ...rmal growth. ...ves at no cost to ...orth being clear ..., and that is one ...practical reasons ...s to protect them

..."varmint" hunt- ... to protect game ...vast annual drain ...ough reducing its ...which respect no ...by the success at-

tained by State Lion Hunter Jay Bruce in "cleaning up" the Manzana game refuge, known technically as "Fish and Game District Three-C."

* * *

Recently, Hunter Bruce was detailed by the Fish and Game Commission at request of Deputy Hare to lend an expert hand at ridding the Santa Barbara ranges of lions, which not only slaughter range but goats, pigs, and larger live stock as well. On his first week's hunt Bruce got three lions and a bear in the Manzana and San Rafael ranges. This is considered a remarkable record, particularly as veteran hunters are believe every lion will kill at least a deer a year if the supply allows.

* * *

Meanwhile, the State bounty of $30, female; $25, male, and the high prices of furs are encouraging considerable independent trapping, resulting in destruction of many predatory vermin. John T. Odd of ... Gabriel Camp fame ... brought in an affidavit ... bounty on a six-foot female lion killed January 16, a short distance down the West Fork from "Camp."

MIKE YOKEL LOSES.

[BY A. P. NIGHT WIRE.]

BOSTON, Jan. 19.—Willie ... nen retained his title to the ... middleweight wrestling championship tonight when he gained ... falls from Mike Yokel, fast ... City, former titleholder. ... won the first fall in 42 minutes ... the champion took the next two in 17 minutes, 30 seconds and 1 minutes, 15 seconds, respectively.

...earn now how much ...tte can really give

... most comfortable shave

...erence how you hold the

... Service Experts give you ... Once acquired, it's never ... forget the importance of ... and then.

...uch an occasional new ... shave.

...tropping—No Honing— ...atever our Service Experts

...onderfully simple with the ...e surprised at the amount ... fees and tips.

... want to know it.

...Boston, Mass.

...xperts:

All next week

... H. Hoegee Co. . . 138 So. Main St.
... Drug Co. . . . . 5th and Spring Sts.
... Drug Co. . . . . 7th and Hill Sts.
... Drug Co. . . . . 5th and Broadway
...rug Co. . . . . 6th and Hill Sts
... Drug Co. . . . . Long Beach
... Hardware Company . . Pasadena

G-BOAT VICTIM TO BE SPEAKER.

Nelson to Tell of Escape at Y.M.C.A. Fund Dinner.

Campaign Forces Lined up; City Districted.

Asher Letts Starts Drive with Large Check.

Only after many months of harrowing experiences in several sectors of the European war zone, Harry Nelson, head of the British Y.M.C.A. war work forces for the last four years, will relate tonight at the "citizens' dinner" to be held by the Campaign Committee of the Los Angeles Y.M.C.A. at the Alexandria what the organization did in the war.

Mr. Nelson, accompanied from London by his bride, came close to death early in the war, when the ship on which he crossed was torpedoed amidships and sank in fifteen minutes.

Dr. Susan M. Dorsey, Superintendent of Schools in Los Angeles, will speak on "Why the Schools are Interested in Raising Money for the Y.M.C.A." and Leslie Henry will be the third principal speaker.

Plans of the campaign for $500,000, which will be held from January 31 to February 6, will be outlined by W. L. Mogge, campaign director, and Commissioner R. T. Hazen, chairman.

READY FOR DRIVE.

The campaign will be launched at noon today. Organization in the three big sections, Los Angeles, Hollywood and San Pedro, is complete.

A. G. Greenwood is chairman of the Hollywood Campaign Committee and Albert Darvis executive secretary. They spoke last night before the Hollywood Men's Club in the Woman's Club Building.

In San Pedro E. D. Seward has been appointed campaign manager and Stanley Baker executive secretary. A schedule of "boost" meetings and dinners is being arranged. All the community committees in Los Angeles, Boyle Heights is the only complete organization. Frank Lee has been selected as chairman, W. R. Reynolds, executive secretary, and W. R. Stillwell, associate secretary. Tickets for tonight's dinner can be obtained at the door of the Alexandria banquet hall.

More than 600 invitations have been sent out. A. J. Wallace, former Lieutenant-Governor of California, is chairman of the dinner committee. Other members are: Judge Bledsoe, former Judge Walter Bordwell, former Judge M. T. Gale, R. T. Hazen, A. R. Case, E. F. Clark, J. Ross Clark, R. H. Dyas, Arthur Letts, Jr., Mitchell, A. Z. Taft and J. G. Wynn.

A check for $5000, the first donation to the campaign, has been received from Arthur Letts by Mr. Hazen.

"Mr. Letts, two years ago, when there was a possibility that the Y.M.C.A. might erect an association building in Hollywood, made a promise that he would give $5000 to start the campaign.

MANAGERS HEAR SALES EXPERT.

Knox, Leader in Efficiency, is Honored at Dinner.

Guests Represent Principal Industries of City.

Pointed Advice to Salesmen Contained in Address.

Sales managers representing 2000 salesmen belonging to the principal industries and stores of Los Angeles attended a dinner at the Athletic Club last night in honor of George T. Knox, president of the Knox Institution of Individual Efficiency. Mr. Knox has recently moved to this city from Des Moines, Iowa. He is the author of seven books on self-efficiency. His credentials bear the testimonials of the late James Hill, railroad builder; the presidents of half a dozen large railroads and some leading merchant princes of the East and the Middle West. He has acted as private efficiency counsel for years and has trained more than 4000 salesmen in his own employ.

The dinner was given under the auspices of the Los Angeles branch of the International Sales Managers' Association. About 100 managers were present.

An address by Mr. Knox contained these remarks:

"The ability to convince a man of his need is the biggest thing in salesmanship.

"Man's inability to recognize his need is the greatest handicap of civilization. It ought not to be difficult to make a man want what he needs, but it is the hardest thing in business. But for salesmanship, and more salesmanship, and the supreme efforts of the few, we would still be ploughing with a crooked stick, the fast mail would be a team of horses and even the Christian religion would still be confined to the stony hills of Palestine.

"A need must be realized before it can be remedied. How convince of need that is not recognized; how get the attention of the inattentive and the interest of the man who is not interested; how convince the man who listens with his ears, but not with his mind; how convince the man who thinks he knows all about it? That is the business of the salesman—the business of every promoter of human welfare.

"There are several factors which are essential and fundamental, but there is one short cut to a man's consciousness, and that is a more striking form of expression. Say it differently. The unusual idea produces the unusual result, and the unusual form of expression commands unusual attention. Make your talk so striking that it will hit home. Make it so attractive that it will startle, interest, please.

"Nevertheless, the salesman may have the best-selling talk ever coined into words, and fail. He may not have the proposition and the personality to back up his statements. His goods may be perfect, his selling talk excellent, his personality charming, but he may lack intensity. If he does he cannot sell. He may be easy-going, he may be part sheep."

FOR NEW NATIONAL GUARD.

According to plans announced ... this city following a conference of ... men of the old One Hundred and ... Field Artillery, Los ... is to have two batteries of ... made up of local men for ... National Guard. The or- ... will be under Federal ... and, with the bill now be- ... Congress, the pay will be raised ... the organization freed from po- ... influences.

Following a conference with Gov. ... Col. Ralph J. Faneuf came ... this city for the purpose of or- ... He previously made ar- ... with the government for ... of all motor-driven guns ... The batteries will be ... equipped throughout and will ... 155 howitzers. The batter- ... will drill one night each week ... and two years will have the ... annual camp.

Enlisted men will be permitted ... night school and study to be ... officers. The best in the ex- ... will be made lieutenants ... will be permitted to work their ... to. The officers of the organi- ... are all men who are graduates ... the officers' schools, and ... have served here and in France. ... have been in the National ... since 1911, when it was first ...

The conference last night was ... in the Alexandria, and was attended by Capt. R. C. Haver, Jr.; Walter Lear, Capt. George Finlay and Capt. Fred J. Reynolds. Col. ... is at the head of the local ... Capt. Al G. Waddell is ... head of the batteries now ... recruited in Oakland. It is possible, according to Col. Faneuf, that ... than two batteries will be organized here. Should the city not ... demand more, Pasadena or Hollywood will be given a chance at securing them.

The value of such auxiliary arms as the National Guard was shown last night by Col. Faneuf. He stated that the work of the army was greatly facilitated by the drafting of men from the ambulance and hospital corps, the Coast Artillery and the Signal Corps. He said that the training given by these organizations had increased the efficiency of the army.

TO BUILD GYMNASIUM.

Board Provides Funds for Building at Jefferson High School.

An appropriation of $60,000 was made last night by the Board of Education for the building of a girls' gymnasium at Jefferson High School. The building is to be complete in apparatus and locker rooms, and will equal any now in use in the city schools.

Miss Bertha Green was elected vice-principal of Hollywood High School to succeed Miss Helen Watson, recently appointed assistant Superintendent of Schools.

WANT TRACKS LOWERED.

The City Council sent to the Public Utilities Commission yesterday a communication from the South Park Improvement Association, asking that the Pacific Electric Company be compelled to lower its tracks at Thirty-eighth street and Long Beach avenue, and that the street be permanently improved at this point.

CENSUS REPORT BLANK.

Use this blank if you yourself or anybody you know has not been included in the city census, to the best of your belief. Do not send in the blank unless the uncounted person resides INSIDE the city. If you have no missed names but your own to report, merely fill out the lines below the words, "reported by." Mail the blank, when filled out, to the Census Supervisor.)

Supervisor of the Census,
311 Merchants' Trust Building,
Los Angeles, Cal.

I have reason to believe the following person [or persons] residing within the city of Los Angeles has [or have] not been included in the census enumeration:

Name .....
Address .....
Name .....
Address .....

Reported by:

Your own name .....
Your address .....
Your telephone number .....

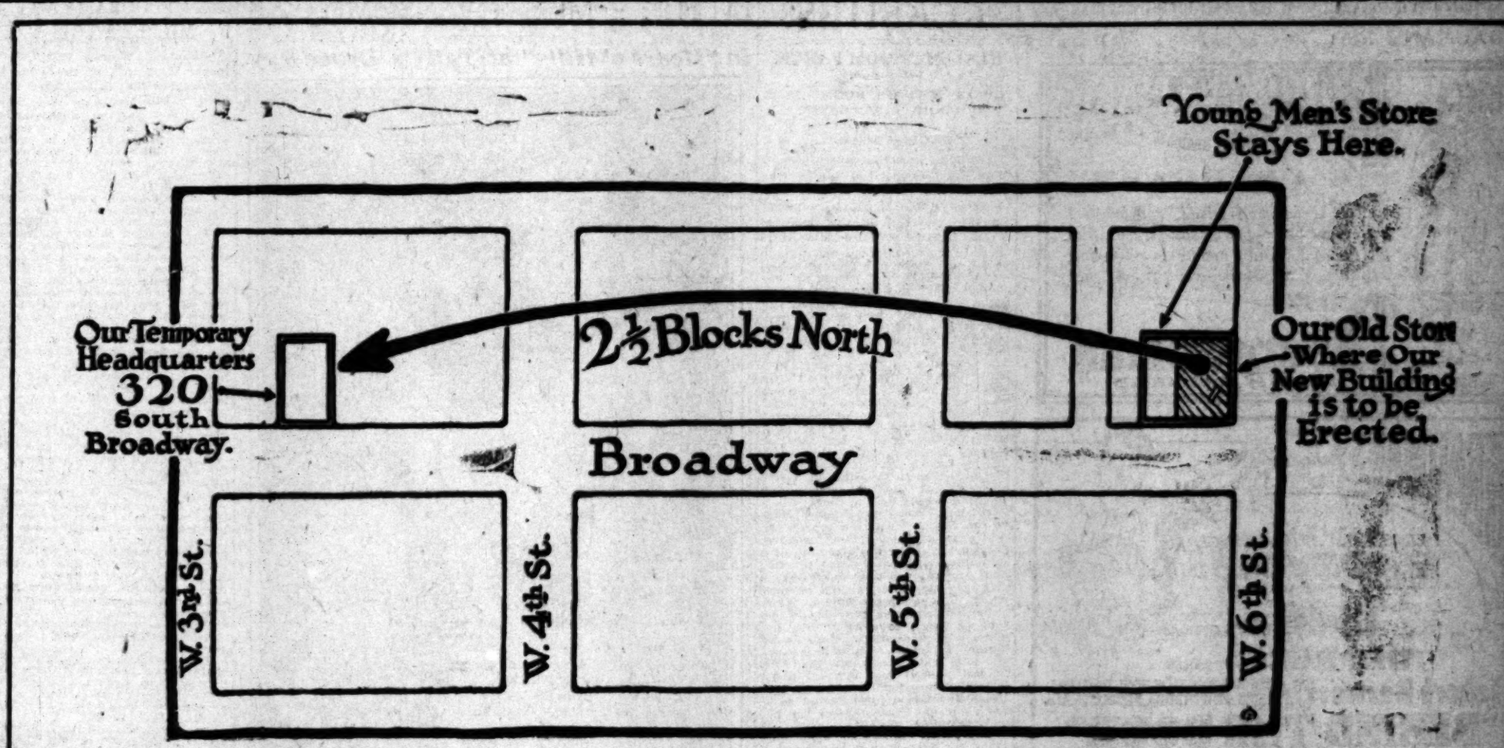

Silverwood's Location

While We're Building Our New Home

You Will Find Us at 320 South Broadway After January 26th

The Diagram Shows How Easy It is to Get There

DURING building operations for our new store; which will be fine enough to justify some inconvenience---we shall do our usual business at 320 South Broadway, two blocks and a half north of our old home. You won't have any trouble finding us and you will be wise to do it.

Our service and Hart Schaffner & Marx Clothes are worth coming for. We move Monday (January 26th.) The new building we expect to have finished early in August.

F. B. Silverwood

"—the store with a Conscience"

The young men's store will remain as at present until the new building can take care of it.

GOOD Used Cars—the classified columns of The Times contain Hundreds of More offers to select from than any other Los Angeles newspaper.

That Home in Glorious Sunny California is advertised in the BIG COMPLETE REAL ESTATE LIST in The Times,—it contains hundreds of EXCLUSIVE REAL ESTATE advertisements in addition to all those printed in the other four Los Angeles newspapers.

GOOD USED CARS — The classified columns of THE TIMES contain HUNDREDS of MORE offers to select from than any other Los Angeles newspaper.

Theaters — Amusements — Entertainments

GRAUMAN'S RIALTO— Broadway Near Eighth

GRAUMAN'S RIALTO
THE WORLD'S MOST BEAUTIFUL LITTLE THEATRE
BROADWAY NEAR 8TH

I AM BEAUTY

Everywoman's friend, and when I leave her, nobody cares for her. Nobody?. Only infinite love, perfect devotion, divine compassion then care for

"Everywoman"

DIRECTED BY GEORGE MELFORD.

GRAUMAN'S BROADWAY AT THIRD. TWELFTH DOLLAR THEATRE

PERSONAL APPEARANCE
HOBART BOSWORTH, JAMES GORDON AND RICHARD WAYNE—EVENINGS
GRAUMAN'S SYMPHONY ORCHESTRA and 10 Artistic Musical & Screen Features

THOS H. INCE Presents
Hobart Bosworth THE SEA WOLF OF THE PACIFIC IN HIS STUPENDOUS PRODUCTION
"BEHIND THE DOOR"

MASON OPERA HOUSE— THIS WEEK ONLY "MABEL" Mat. Wed. and Sat.
A. H. WOODS PRESENTS
THE SMASHING LAUGHING SUCCESS "UP IN MABEL'S ROOM"
The Farce that Started New York on a Pajama Jag.
The Same Original Production.
Nights, 50c to $2. Sat. Mat., 50c to $1.50. Mat. Tomorrow, $1.00.
For 1 Week, Beg. Monday, Jan. 26. Mats. Wednesday and Saturday
A. L. ERLANGER PRESENTS
CHAUNCEY OLCOTT in "MACUSHLA"
Olcott will sing Four New Songs.
Nights and Mat. Sat., 50c to $2.00. Wednesday Matinee, Best Seats, $1.00.
Seats Thursday, 9 a.m.

MOROSCO THEATER— MATINEE THURSDAY
OLIVER MOROSCO PRESENTS
30th WEEK
OF THOMPSON BUCHANAN'S RECORD-BREAKING HIT
"CIVILIAN CLOTHES"
WITH HERBERT HEYES AND ELEANOR WOODRUFF
NOW PLAYING AT MOROSCO THEATER, NEW YORK, AT $2.50
MATINEES, 10c TO 50c
EVENINGS, 10c TO 75c

VERNON ATHLETIC CLUB
BOXING TONIGHT
MAIN EVENT
PERRY LEWIS vs. YOUNG GEORGE
135 POUNDS
WALTER CALDWELL vs. REX MORRIS
135 POUNDS
FOUR HIGH-CLASS PRELIMINARIES
DOYLE'S, 256TH AND SANTA FE—General admission, 50c; reserved, $1.00, $1.50 and $2.00; war tax extra. Section reserved for ladies. Take Santa Fe cars east on Seventh, or Vernon avenue cross-town.

MAJESTIC THEATER— Matinee Tomorrow 2:15
THE WILKES STOCK CO. IN
A BRILLIANT COMEDY OF AMERICAN LIFE.
"THE COUNTRY COUSIN"
BY BOOTH TARKINGTON AND JULIAN STREET.
FIRST STOCK PRODUCTION IN LOS ANGELES
WITH EVELYN VARDEN AND EDWARD EVERETT HORTON.
Nights: 1:15, 25, 50, 75c. Mats. Wed. & Sat., 2:15, 25c, 50c. Phones 61123, Pico 525.
NEXT ATTRACTION—"I LOVE YOU" FIRST TIME IN LOS ANGELES

TRINITY AUDITORIUM— Grand Ave. at 9th. Phone Pico 3456
L. E. BEHYMER, Manager.
THE CONCERTS ANNOUNCED FOR TONIGHT AND SUNDAY AFTERNOON, JANUARY 24, BY MME. ERNESTINE
SCHUMANN-HEINK
Has been postponed, account Madame's illness, to middle of February
Patrons are requested to watch papers for announcement of definite dates.
Tuesday Evening, January 27 —COMING— CAROLINA LAZZARI
The American contralto, whose glorious voice is creating a sensation.
Tickets NOW Trinity Box Office.

ORPHEUM— Mabel—FORD SISTERS—Dora
The Best in Vaudeville
"Frolics of 1920"
With Their Own Orchestra
GALLAGHER & MARTIN "Sweeters" | ERNEST EVANS & GIRLS Smart Entertainment | MARSHALL MONTGOMERY Ventriloquist
JACK OSTERMAN 25 Minutes of Something Original | GRACE DE MAR "The Eternal Feminine" | HOWARD'S SPECTACLE Trained Animals
HYAMS & McINTYRE "Mathusa" | Hearst News Topics of Day
Orchestra Concerts
Every Day at 2—15c to 75c. Every Night at 8—15c to $1. Phones, 10477—Main 977

GORE'S BURBANK— 6th & Main Sts. In the Frenchy Musical Frolic "Oh Baby, Some Kiss"
NOW PLAYING ARMSTRONG'S BABY DOLLS 40 OF THEM

PANTAGES VAUDEVILLE— Matinee Today at 2:30. Tonight at 7:00 and 9:00. "Meet Me At Pantages."
DELIGHTFUL ENTERTAINING VAUDEVILLE SHOW headed by the "RISING GENERATION," and LERDO'S GRAND MEXICAN ORCHESTRA, with HAPPY JACK GARDNER & CO., STEPHENS & BRUNELLE, FOREST & CHURCH, JIMMIE RAYMOND, the Baritone; Antonio Moreno in "The Invisible Hand," a new "Bud" Pollard comedy, etc.

CLUNE'S Broadway Theater 538 SOUTH BROADWAY
Douglas MacLean and Doris May IN THOS. H. INCE'S WONDER PICTURE
"What's Your Husband Doing"
BURTON HOLMES—TOPICAL NEWS EVENTS
SHOWS—11, 12:30, 2:00, 3:30, 5:00, 6:30, 8:00, 9:30.

MISSION PLAY By John Steven McGroarty, with FREDERICK WARDE and Mrs. Tyrone Power, at Old San Gabriel Mission.
Now open, with Matinee 2:15 and Evening 8:15. Play every afternoon (except Monday) including Sunday, 2:15. Evenings Wednesday and Saturday, 8:15. Ticket Office, Main Floor Pac. Electric Bldg., Tel. 12028, and Theater Ticket Office, Alhambra 198. All seats reserved. Well heated. Prices, $1, $1.50, $2. Take Pacific Electric car, Pacific Electric Bldg., 6th and Main Streets.

HIPPODROME VAUDEVILLE— NOW SHOWING
WILLIAM RUSSELL
in "SACRED SILENCE"

FLASHES.

REAL BEDROOM FARCE.

"UP IN MABEL'S ROOM" IS A BOUDOIR JAZZ CLASSIC.

By Grace Kingsley.

Reminiscent of the naughtiness of "Fair and Warmer" is "Up in Mabel's Room," yet it is only fair to say it's much, much warmer! Funniest, too, of all the bedroom farces, is Messrs. Wilson and Harbach's farce, which opened at the Mason last night to a packed house.

Commonest of all rooms on our comedy stage nowadays is the bedroom. It used to be the parlor, you remember, eased then into the boudoir, with a glimpse of the bedroom beyond. Pictures led us into the bedroom, and now we have bathtub comedies in the movies, with indications that the bathroom will follow as location for stage comedies, and with nothing left after that except, perhaps, to make the bath tubs transparent! In fact, this evolution is suggested by "Up in Mabel's Room," which commences in the parlor, has its second act in the bedroom, its third in a hall opening onto the bathroom. And where it would end if there was a fourth act heaven only knows! Maybe the censor forbade a fourth act.

"Up in Mabel's Room" revolves around the desperate attempts of a stout, but innocent-minded married man, to get back from Mabel, a giddy young widow, a pink chemise which, in a reckless moment, before either of them was married, he had sent to her from Paris, with her name and his embroidered on its bosom. All meet at a house party, and it is when the widow threatens in jest to tell the wife all about it and to show her the chemise, that the poor man in desperation seeks her room and crawls under the bed with felonious intent.

Thereupon Mabel's room becomes about the busiest place in the world, with people hiding under the bed, in the closets and in chests of drawers, and of course, being discovered in the most hilariously funny moments by each other. There are innumerable opportunities for spicily funny lines, with no opportunities overlooked.

Julie Ring as "Mabel" plays the part with discretion and a sort of sophisticated and amused detachment that serves as an excellent foil to the more violent comedy of the others. Sager Midgley is simply screamingly funny as the mild and innocent husband. His droll mugging makes for laughs even when his lines aren't comical. There are five exceedingly pretty women in the cast, including besides Miss Ring, Carewe Carvel, Dorothy Fox Slayter, Dorothy Blackburn and Jeannette Bagerard. Everybody plays his or her role right up to the very snappy requirements of farce tempo, the men in the play including Joseph Bingham, Nicholas Judels, James Norval, and Frederic Clayton, besides the entirely inimitable Mr. Midgley.

SMART ORPHEUM BILL THIS WEEK.

The high-brows don't muss up our vaudeville bills much any more. That is, not labelled high brows. Personally, I must confess I'm glad of it. When you want high-brow music, you go where you know you can find the guaranteed and blown-in-the-bottle article. You enjoy an orgy of it, and then come down to earth again. When you go to vaudeville it's because you want to see, not the trained pianist, but the trained fleas; not a Chopin artist, but an Irving Berlin jazz expert; you want to see the pink-lighted lady gymnast and not the lady of the vocal gymnastics; the spear you look for is not in "Shakespeare" but in the front row of one of those musical comedy tabs where the hero is chosen for his nimble knee and the heroine was engaged because she was a looker.

Not that vaudevalle isn't smart and clever to the nth degree; never, in fact, has it been more brilliant: and one of the brightest vaudeville bills of the season or any season is on at the Orpheum this week. The vivacious Grace de Mar comes back with her repertoire of feminine types, of which the movie fan is perhaps the best. The Ford Sisters, smarter than ever, with a sumptuous stage setting, beautiful costumes and a special orchestra clad in Colonial scenery, and presenting a great relief indeed to the noisy jazz bands who seem to have been considered the necessary adjunct of all feminine acts, present a series of peppy dances, and score a tremendous hit.

Young Jack Osterman, son of Katherine Osterman, inherits Mommer Osterman's talents, and despite his very evident youth, puts over a clever singing, dancing and patter act. Jack looks like an infant but the stuff he pulls is no material for nursery rhymes; in fact there are moments when the sophistication of his songs and remarks, especially the sotto voce ones of the latter, are in such contrast to his youthful looks, that they convey almost a shock, even to the hard-boiled critic.

That delightful nut, "Skeet" Gallagher, and the lovely Irene Martin, are back again with their amusing act, "Sweaters," scoring with dances and some original patter. Ernest Evans and his dancer and musicians appear in an elaborate set, pleasing with their solo and ensemble numbers. Marshal Montgomery and Edna Courtney get the noise with the help of the ventriloquial dummy, in a novel and pleasing setting. The only holdover is the pretty sketch, "Maybloom," in which John Hyams and Leila McIntyre appear.

National Has Big Plans.

Grace Cunard has just signed up a contract with the First National Film Corporation by the terms of which she will appear as star of twenty-six sensational two-reel comedy-dramas, according to the announcement of Manager I. Bernstein. Miss Cunard will not only star in these thrillers, but she will also direct them. She will have as her principal support Cole Herbert, also known as "Slim Cole."

Comedy is not left out of National's programme, either, that firm announcing it has signed up Polly Moran for a series of comedies, and also "Smiling Bill" Jones, who will commence work February 1.

Murray's Daughter Arrives.

Charlie Murray's beautiful 18-year-old daughter has just arrived from New York, where she has been a convent student ever since she was a little girl. Mr. Murray says no-sir-ee his daughter isn't going to be an actress, not if he knows it. Why, he says, he'll hardly let her see some of his own Mack Sennett pictures, much less let her ever play in them!

LITTLE :: MISS :: WINSOMENESS.

In "Heart o' Hills" at Tally's Broadway.

Betty Bouton.

NOTABLE PICTURE PLAYS.

BY EDWIN SCHALLERT.

MAGICRY OF MARY IS AGAIN REVEALED.

By what strange magicry does Mary Pickford manage to grow old and young at will? How is it that the girl to whom we bid farewell in "Heart o' the Hills" after we had watched her grow up to womanhood can become in her next picture the child in short skirts—no bigger than other real children about her—no older except in that strange, old-fashioned way in which certain children have of becoming mature before the time? Whatever opinion you may hold of the strength of "Pollyanna" as a play for the screen you cannot deny the artistry of its star, whose light, far from becoming dimmer as time goes on, seems to be always attaining a nearer place to the zenith of its brightness.

I have heard people in the business of film-making say that Mary Pickford is a great actress because she knows how to reveal herself to the best advantage at every stage of her appearance before the camera. But more than this, the Mary that is shining forth in the screen adaptation of Eleanor H. Porter's novel this week at Clune's Auditorium is a being who radiates a beacon-light ideal—an ideal in which is blended everything that causes human aspiration to be worth while.

Pollyanna is the perfect heroine for the revelation of the true spirit of Mary's character, as the public has learned to know it on the screen. So much of what the public thinks of this most popular star and so much of what she really is are a part of the role, that it represents one of her most luminous portrayals. The story does not claim to be a story — merely a fantasy of child gladness and laughter and song.

The smile is ever the accompaniment to the tear in the tragedies and the joys of the heroine's life. She learned hope at the feet of sorrow and sacrifice, and through the wisdom thus acquired brings gladness to others. That is the sum and the substance of the series of episodes of happiness and romance that make up a play that is like an April day of sunshine, and clouds—ever the illumined clouds of optimism temporarily hidden.

Even the effect of Mary's big tragedy of becoming a cripple vanishes in the laughter which greets her plans for the spending of a Sunday afternoon with the boy whose ambition it is to be a street-car conductor so he can take his wife and family for a ride free. That family, as the children see it, is the equal of the one which prompted the railway agent to ask a certain lady when she brought her progeny to the ticket office, whether she wanted picnic rates.

The cast supporting Miss Pickford is well-nigh perfectly suited to the mold of the play. Chief of the jollyringers is Howard Ralston as Jimmie Bean, the boy orphan whom Mary befriends and takes home with her as she seeks to do with everything that strays near her doorstep. Ralston is all boy—because he is natural—and unaffected by the prominence of his role. Katherine Griffith gives a splendid character type as the dyspeptic maiden aunt whose one romance was put aside from her sense of duty. William Courtleigh, Herbert Prior and Helene Jerome Eddy are in the picture.

The prologue is one of these good old to-way affairs—farm and everything. It hasn't an ounce of imagination. Because the picture is laid in the country—why the prologue must give us the rural atmosphere. It does. It would be fine for Oshkosh or the Ozarks, where it is supposed to be laid. It boasts some fair singing by the women, but is as pointless as a billiard ball. If you can survive it, you will be fully rewarded in the beauty, charm and the illumination of "Pollyanna."

"BEHIND THE DOOR" TRIUMPH IN POWER.

Once in a generation perhaps—if the measure of the cinema's history could yet be said to cover that period—there is flashed upon the screen a picture which leaves the writer powerless to convey the force of its impression. It has always been my belief that the critic cannot allow himself to be captivated by what he is seeing so that he shall forget that he is outside the picture, and cease looking at the action before him in its relation to everyday life. But "Behind the Door," the Ince production of Gouverneur Morris's story, directed by Irving Willat, which is throbbing its way across the screen at Grauman's Theater this week, is a defiant challenge to anyone who would remain aloof from its fearful intensity that tears at the most cherished emotions.

What Poe is to American literature, "Behind the Door" is to screen drama. It is a horrible and ghastly thing viewed in a certain light; it has faults of construction that glare you in the face, but it has a huge overmastering vitality, a strain of virulent—perhaps you might call it morbid daring that has never been made visible in just the same way.

It is the tragedy of a man and a woman, a hopeless futile tragedy in their lives, and the story of the man's revenge, a revenge so hideous, that despite it is treated with a delicacy that is equally as amazing as the vengeance, it appals you.

If this picture had been shown on the screen at the time of the war it would have created a furore of hate, for it deals diabolically with a Hunnish assault upon a woman, who is snatched away from her husband after the two escape from a submarined ship. No scene that has been shown on the screen equals in the desperation it suggests, the efforts of the husband to save his wife from the U-boat before it submerges. The hopelessness of his plight, separated by a few inches of steel from everything he holds most dear, is a terrific and impelling thing. All he can do is shake his fist at the German officer through the porthole, as he yells "Take a good look at my face, because some day I am going to kill you."

The manner in which the later scene between the man and the German officer is developed on the screen is a piece of fine and clever dramatic stuff. The horror of the playing is covered here and there with a lighter stroke concerning the superstitious fears of the mate and the other officers who feel the sense of an impending fatal happening. The tragedy of the whole is relieved at the close by the spiritual union of the man and the woman when the man dies faithful to his love.

An opening scene shows one of the biggest screen fights that was ever staged, where Krug defends his integrity as an American against a mob of narrow-minded villagers. Throughout the picture Hobart Bosworth is the dominating figure. His Capt. Krug is one of the great idealistic screen characterizations. Bosworth holds his audience first with his magnetic personality, second with his interpretation but the two are blended into a composite picture.

Wallace Beery and James Gordon are equal to very striking roles, the former as the German lieutenant, the latter as the Scot at side of Oscar Krug. Jane Novak is the girl—a weak fragile figure broken on the wheel of fate and Hunnish atrocity. It is an evenly balanced supporting cast, that carries on the strong story.

Its virility and power, its force and high spiritual ideal of marriage and love which is the subtle underlying motif of the play's construction, make "Behind the Door" one of the greatest pictures of the screen. Whether it will be popular or not, is another question, because it belongs in the class with those literary achievements which are true to the more vigorous artistic varieties, but are not widely read.

SEX MELODRAMA AT MILLER'S THIS WEEK.

"Should a Woman Tell?" is the rather lurid title of the Finis Fox melodrama that is holding forth at Miller's this week. It is a Metro production and is authoritatively called—on the screen and on the printed programme — a cinema classic. This is as may be, of course, and if we admit, as perforce we must, that Mr. Finis Fox has followed all the classic traditions of melodrama in concocting his scenario, the advertisement holds good.

You have probed the deep object of the question in the questionable title. However, the answer to the riddle is not given in the photoplay, though we may surmise, from the tragic consequences that pursued the heroine because she did tell, that she was not overwise in her generation. Poor Meta Maxon had a most unhappy time of it through a little lapse in her very early youth, but she was a brave girl and took her medicine like a man. The moral? But there isn't any moral. Here was a woman who paid and paid—yet finally gained her reward for long and patient suffering, in that she married the immaculate hero after he had accidentally killed her first husband, once her seducer.

Oh, it is all very, very slushy, yet for all the slush it is a fairly interesting photoplay, well acted, well directed and well photographed. Alice Lake shows herself, even in this inadequate medium, to be a young actress of considerable emotional ability, of much charm of personality, and in many of her poses plastically graceful and attractive. Her work is worth watching. Unless I miss my guess, she will do some surprisingly good things in the near future. But she should have a stronger, a more probable play than "Should a Woman Tell?" She deserves it.

The support is excellent—Jack Mulhall as Albert Tuley, the sculptor hero; Relyea Anderson as the awful Mrs. Maxon; Frank Currier as Mr. Maxon, and two delightful children as the little Maxons.

Those clever comedians, Flanagan and Edwards, round out the programme at Miller's, with one of their laughable Hall Room Boys farces. We can't have too much of F. and E.

STRAIGHT-SHOOTING HERO IN MIX FILM.

"—— and the villain still pursued her."

Only there are several villains in this picture, and while they were pursuing the girl, "Single Shot" Parker was chasing them, so it was about quits. And while we're on the subject, "Single Shot" Parker was also pursuing the girl—and he had a long, hard run ahead of him.

"The Heart of Texas Ryan" is the title of the latest Tom Mix feature, which brings him back to the Gymphony this week as a hard-riding, straight-shooting cowboy, near the Mexican border. The theme centers on old Col. Ryan's daughter (the colonel thought his daughter was the only person in the world fit to carry the name of "Texas,") who has just returned from two years at college. The celebrated (?) Mexican bandit (who is also a cattle-rustler) wants a bride, and he thinks he has found one to suit his fancy, so a little kidnaping stunt is pulled off. "Single Shot" comes to the rescue and saves the girl: later the girl comes to "Single Shot's" rescue, and saves his life—ten minutes before the execution. And then Cupid comes to the rescue and saves the picture. Because any picture is lost if the hero and heroine don't clinch it in the final close up—isn't it?

But losing or saving a picture won't enter into your thoughts while viewing "The Heart of Texas Ryan." You will be too interested in the story; in the exciting rides, and the thrilling fights, to care much whether the picture is won or lost—in fact, the only thing that will worry you is this: Is the girl won—or did he lose her? But the "Heart of Texas Ryan" is pure gold, as you'll find out in the end.

ANITA STEWART YET REIGNS AT KINEMA.

That most delightful of pink-gingham heroines, Anita Stewart, in "In Old Kentucky," reigns yet another week at the Kinema, aided and abetted by one of the best casts which has been assembled, and by a delightfully colorful and harmonious prologue in which some sure-enough cullud folks sing, dance and play that natural-nigger instrument, the banjo.

"In Old Kentucky" presents the same delightful charm and pep and lure on the screen which it showed on the stage, where it ran so many years. And never has Miss Stewart appeared to better advantage than in this one.

Scenes which particularly thrill are the leap over the chasm by the hero on horseback, the heroic rescue of Queen Bess from the burning barn, and the racing scenes.

Garrick.

The photoplay, "Woman," is continuing its very successful engagement at the Garrick Theater. This picture production by Maurice Tourneur, produced on a scale of unusual lavishness, is an episodic recounting of historical episodes in which woman's treachery is the main dramatic device. A modern angle is given the theme by the depiction of the services rendered by women in the war. Among the attractive women taking part in the romance, which is from the story by Charles Everard Whittaker, are Flora Revalles, Faire Binney and Ethel Hallor.

Burbank.

"Oh Baby, Some Kiss," is the rather luscious title of the melody and comedy melange which is furnishing joy to the large audiences this week at the Burbank. The Armstrong Baby Dolls are cavorting in tuneful song and dance numbers, while Armstrong himself leads the humor. There is a real Frenchy angle to the show, which gives it added sparkle.

One of the hits of the piece is Bobby Dean's singing of "Come Play with Me." Grace Newton does a grand opera stunt that is clever, while the Armstrong Trio introduce several new specialties. Harlan Thompson, the baritone of the trio, reveals a particularly good voice.

The Armstrong company seems to be providing just the type of entertainment to attract the public; their show this week is especially bright and amusing.

Preview of "King Spruce."

A preview of Mitchell Lewis's picture, "King Spruce," produced by the Dial Film Company, will take place tonight after the last regular show at the Superba Theater. This is said to be one of the most striking photoplays in which the hero of Northwest romances has yet appeared.

TALLY'S BROADWAY.

"Heart o' the Hills," John Fox, Jr.'s, romance of the Kentucky mountains, as picturized with Mary Pickford, star, will have its second run showing at Tally's Broadway this week. Miss Pickford, as the daring mountain girl, fighting her battles of life and love against the heaviest odds, portrays a heroine that holds the strongest sympathy of an audience. The adaptation of the story by Bernard McConville is very effective, and the supporting cast includes some very good mountaineer types. The leading roles are excellently interpreted.

Theaters — Amusements — Entertainments

TALLY'S KINEMA THEATER Grand at 7th

Second and Last Week
TALLY'S KINEMA THEATER. GRAND AT 7TH
ANITA STEWART in C. T. Dazey's Beloved American Classic
"IN OLD KENTUCKY"
PROLOGUE: "KENTUCKY KOONS" and a Great Program
Directed by Marshall Neilan.
"It's praise is ringing in the ears of everybody. Don't miss it."

TALLY'S BROADWAY THEATER 833 S. Broadway
SHOWS START AT 10:30 A.M.
MATINEES, 15, 25, 35c.
EVENINGS, 25c, 35c.
NEWS VIEWS AND ADDED FEATURES
Tally's BROADWAY 833 S. Broadway
MARY PICKFORD
in Her Life's Glory Play
"Heart o' the Hills"
by John Fox, Jr.
"Mary Pickford's Greatest Picture," said Guy Price in the Herald.
A "FIRST NATIONAL" ATTRACTION.

CALIFORNIA THEATER— Main at 8th

SAMUEL GOLDWYN PRESENTS
TOM MOORE
IN
"TOBY'S BOW"
Semi-Classical Song Cycle Sung by Myrtle Pryfogle Colby and Raymond Harmon.
"In the Rose Garden" an Innovation in Stage Production.
Added Attraction
Harold Lloyd in "From Hand to Mouth"
CALIFORNIA CONCERT ORCHESTRA
COMPLETE CHANGE OF PROGRAM EVERY SUNDAY

MILLER'S— Main Near Ninth
"SHOULD A WOMAN TELL?"
A TENSE DRAMA OF A SOUL IN BONDAGE
BEAUTIFUL—SENSATIONAL—DIFFERENT

CLUNE'S AUDITORIUM— 5th and Olive
To satisfy the anxious crowds, starting tomorrow, Wednesday, January 21st, we will run shows continuous 1 to 11 P.M. Shows 1, 3, 5, 7 and 9.
Yours gladfully,
Mary Pickford
SEE ME IN
POLLYANNA
The real little glad girl.
25c, 35c and 50c Tax

SYMPHONY— Broadway Near 6th SURPASSING DOUBLE BILL
JACK ROBERT'S DAINTILY DARING
LEAP YEAR GIRLS REVUE
14 people in a miniature musical comedy sensation.

PALACE— 7th Street at Broadway
H. B. WARNER
in "THE PAGAN GOD"

ALHAMBRA— 721 S.
BIG DOUBLE PROGRAM.
OWEN MOORE in "PICADILLY JIM"
CHARLIE CHAPLIN IN "THE FLOOR WALKER"

SUPERBA— Broadway at Fifth
SECOND BIG WEEK OF SUPERBA'S
BLIND HUSBANDS
Hear Geo. Evans's orchestra play "Blind Husbands," new fox-trot sensation. L. Earl Allen at the Wurlitzer Organ.

GARRICK THEATER Broadway at 8th
NO ADVANCE IN PRICES.
Second big week at popular prices
"WOMAN"
Maurice Tourneur's Stupendous Production
Whittaker's Famous Story

VICTORY THEATER 838 S. Bdwy.
Fannie Hurst's "OATS FOR THE WIND"
THE DAY SHE PAID
Starring Francelia Billington—Lewis Stone
Neal Hart, western.

THEATER DE LUXE Alvarado, Bet. 6th and 7th OPPOSITE WESTLAKE PARK
KENNETH HARLIN in "THE TREMBLING HOUR"
MATINEE DAILY—STARTING 1:30

ALHAMBRA THEATER— 721 S. HILL STREET
BIG DOUBLE PROGRAM
Owen Moore in "Picadilly Jim"
Charlie Chaplin in "The Floor Walker"

SHERIFF CLINE MAKES PUBLIC

Calls Charges Presented of Supervisors "P... Gives Out Det...

(Continued from First Page.)

...many disputed differences that eventually arise between the board and the Sheriff.

CLINE'S STATEMENT.

Sheriff Cline was served about 3 o'clock yesterday with the papers in the case against him. He held a conference with heads of departments and then gave out a statement in which he outlined answers to each of the charges as he felt he could reply to at that time.

"It is easy to see," said the Sheriff, "that someone has an ax to grind and that this is a clear case of persecution.

"I have not received a dollar of the claims from the State since I settled with the county for more than $11,000 and other small amounts. There is due me now from the State in the neighborhood of $2000, for which I have put in a demand, but which I have not received yet. In the meantime I have advanced this

LAXATIVE for Aged People

THE BANE of old age is c... els become weak and u... functions without aid. ...the mildest and gentlest la... The use of harsh cathartics ...and makes the constipation ... Tablets are a favorite with ...and older on account of the ...

Chamberlain's

Children Cry fo...

CASTO...

The Kind You Have Always Bo... ...ture of Chas. H. Fletcher, and ... personal supervision for over ... to deceive you in this. Counterfeits, "Just-as-good" are but experiments and endanger the health of Children—Experience against Experiment.

What is CA...

Castoria is a harmless substitute for Castor Oil, Paregoric, Drops and Soothing Syrups. It is Pleasant. It contains neither Opium, Morphine nor other narcotic substance. It is a harmless substitute for Paregoric, Drops and Soothing Syrups. It has been in use for more than thirty years. It is the best remedy for Constipation, Flatulency, Wind Colic, Diarrhoea; allaying Feverishness arising therefrom, and by regulating the Stomach and Bowels, assimilation of Food; giving healthy and natural sleep. The Children's Panacea—The

The Kind You Have ...

Bears the Si...

Chas. H. Fl...

In Use For Ove...

THE CENTAUR COMPANY, ...

Take Aspi... With ...

If your Aspirin tablets have the name "Bayer" stamped on them, they are genuine "Bayer Tablets of Aspirin," proved safe by millions of people. The name "Bayer" identifies the true world-famous Aspirin prescribed by physicians for over eighteen years.

Always drink one or two glasses of water after taking the tablets. Each unbroken "Bayer package" contains proper directions to relieve Colds, Headache, Neuralgia, Rheumatism, Lumbago, Earache, Toothache, Neuritis and Pain generally. Handy tin boxes of 12 tablets cost few cents. Druggists also sell bottles of 24 and 100. Aspirin is trade mark of Bayer Manufacture of Monoaceticacidester of Salicylicacid.

You Need Not Suffer fro...

You Must Drive It Out of Your Blood to Get Rid of It Permanently.

You have probably been in the habit of applying external treatment, trying to cure your Catarrh by local remedies, sprays, washes and inhalers used, and possibly been temporarily relieved. But after a short time you have another attack and wondered why. You must realize that catarrh is a deep infection of the blood and to obtain permanent relief the catarrh infection must be driven out of the blood and to do this, the quicker you come to understand this, the quicker you will get rid of your system. S.S.S., which has been in constant use for over [illegible]

Swift [illegible]

[Advertisement]

WAY.
John Fox,
Kentucky
with Mary
its second
Broadway
ord, as the
ighting her

battles of life and love against the heaviest odds, portrays a heroine that holds the strongest sympathies of an audience. The adaptation of the story by Bernard McConville is very effective, and the supporting cast includes some very striking mountaineer types. The leading roles are excellently interpreted.

Amusements—Entertainments

A THEATER Grand at 7th

st Week
Y'S
IA
AT 7:

The Biggest Hit in Town.

ANITA STEWART
in C. T. Dazey's Beloved American Classic

"IN OLD KENTUCKY"
PROLOGUE: "KENTUCKY KOONS" and a Great Program.

s praise
nging in
ears of
erybody.
t miss it.

WAY THEATER 833 S. Broadway
SHOWS START AT 10:30 a.m.
MATINEES, 15, 25, 35c.
EVENINGS, 25c, 35c.
NEWS VIEWS AND ADDED FEATURES.
PICKFORD
fe's Glory Play
'the Hills"
ohn Fox, Jr.
d Picture," said Guy Price in the Herald.
TIONAL" ATTRACTION.

HEATER— Main at 8th

California THEATRE MAIN NEAR 8TH
NUEL GOLDWYN PRESENTS
M MOORE
in "TOBY'S BOW"
"In the Rose Garden" an Innovation in Stage Production.
Added Attraction
oyd in "From Hand to Mouth"
NIA CONCERT ORCHESTRA
NGE OF PROGRAM EVERY SUNDAY

"SHOULD A WOMAN TELL?"
A TENSE DRAMA OF A SOUL IN DOUBT
BEAUTIFUL—SENSATIONAL—INSPIRING
TORIUM— 5th and Olive
ous crowds, starting tomorrow, January 21st, we will run to 11 P.M. Shows 1, 3,
gladfully,
Pickford
SEE ME IN
LYANNA
e real little glad girl.
25c, 35c and 50c and Tax

JACK ROBERT'S DAINTILY DARING
LEAP YEAR GIRLS REVUE
14 people in a miniature musical comedy sensation.
TOM K. IX
H. B. WARNER
In "THE PAGAN GOD"
731 S. Hill
BIG DOUBLE PROGRAM.
OORE in "PICADILLY JIM"
CHAPLIN IN "THE FLOOR WALKER."
SECOND BIG WEEK OF STROHEIM'S
BLIND HUSBANDS
Capt. Geo. Evans's orchestra play "Dardanella," the new fox-trot sensation. Lt. Earl Abel at the organ.
ATER 8th
Second big week at popular prices of
"WOMAN"
Maurice Tourneur's picturization of Charles Whittaker's famous story.
Fannie Hurst's "OATS FOR THE WOMAN"
THE DAY SHE PAID
Starring Francelia Billington—Lyons Moran production. Neal Hart, western.
KE Alvarado, Bet. 6th and 7th Sts. OPPOSITE WESTLAKE PARK
RLIN in "THE TREMBLING HOUR"
TINEE DAILY—STARTING 1:30
BIG DOUBLE PROGRAM
Owen Moore in "Piccadilly Jim"
Charlie Chaplin in "THE FLOOR WALKER"

SHERIFF CLINE ACCUSED; MAKES PUBLIC DEFENSE.

Tells Charges Presented by Chairman of Supervisors "Persecution" and Gives Out Detailed Denials.

(Continued from First Page.)

disputed differences that arise between the board and Sheriff.

CLINE'S STATEMENT.

Cline was served about 5 o'clock with the papers in connection with heads of departments then gave out a statement which he outlined answers to the charges as he felt he ought to at that time.

"Let's see," said the Sheriff, "someone has an ax to grind and this is a clear case of persecution.

"I have not received a dollar of money from the State since I settled with the county for more than $2000, and other small amounts. I also owe me now from the State for a deficiency of $2000, for which I have put in a demand, but which I have not received yet. In addition I have advanced this money myself, and for transportation of officers and deputies to all State institutions. Therefore, the only money the county has any right to, so far as per diems are concerned, is about $2000. This sum has not been sent to me by the State Board of Control; it is impossible for me to pay that sum over to the county until I receive it from the State. I put my claim in to the State about six weeks ago. The Controller wrote me a letter, stating that he had taken the matter up with Atty.-Gen. Webb, as to the method of filing claims, and as soon as the matter was straightened out they would remit to me. I would then pay it over to the County Treasurer. I have used every effort to pay this money, but cannot until I receive it.

"As far as the trip to the Yosemite is concerned, I did take a trip there. That trip was strictly business. I have confined myself to business, and I have taken no time off for a vacation since I have been in office, though I am entitled to one.

MOTORCYCLE AFFAIRS.

"As to the speeders, when I took the speed officers into my department, they were under Capt. Drew. It was understood at that time that officers delegated as speed officers were not to persecute anyone, but to educate the people to be careful of reckless driving. But I deemed it was best to take them under my supervision, as a matter of saving to the county and to assist the criminal department. The speed officers are no more nor less than criminal deputies and have given a great deal of help to that department. In rainy weather, when the speed officers are not able to work on the roads, they are required to work out of the criminal department the same as any other deputy. While on the raods they ring into the office every hour, if possible to obtain a phone. This has been a great help to the department. The fines collected more than doubled their salaries, which was not the case under the old system.

"The County Counsel, in charging up per diems, we find, has included the $3 which is allowed for female attendants accompanying female patients to State institutions. That $3 is advanced by the Sheriff and subsequently collected from the State. That is simply expense advanced by the Sheriff, the same as the advancing of railroad fares, meals, etc. We understand that the County Counsel was advised that this was an overcharge, which we find so far is $1812. This is clearly an overcharge, according to the County Counsel's own figures. This is covered by Section No. 2172 of the Political Code, and shows on the face of all demands upon the State.

CIVIL ACCOUNTS.

"All moneys that are turned in in civil cases are handled by the civil department and a strict accounting is made to the Board of Supervisors and the County Auditor, setting forth all moneys received and payments made to litigants. The amount of earnings of fees, together with fines, is turned in by the civil department to the County Treasurer. Trust moneys are turned over to the treasurer, being cash in lieu of bond and bail money. All other moneys that are given to the Sheriff's office by the attorneys for litigants are properly accredited to the case and returned to the attorneys.

"I sincerely hope that this unwarranted persecution may end very soon, as they have very materially handicapped the workings of this office. And I sincerely hope that the taxpayers and the business men of this community will take immediate steps in my behalf, if I am right. The work of this office requires my continuous attention, which I have given, as, I believe, the records will bear out."

LAXATIVE for Aged People

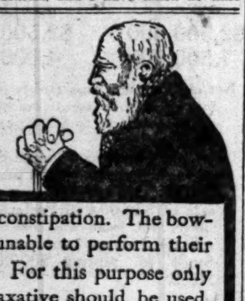

THE BANE of old age is constipation. The bowels become weak and unable to perform their functions without aid. For this purpose only the mildest and gentlest laxative should be used. The use of harsh cathartics aggravates the trouble and makes the constipation worse. Chamberlain's Tablets are a favorite with people of middle age and older on account of their gentle action.

Chamberlain's Tablets

Children Cry for Fletcher's
CASTORIA
Bears the Signature You Have Always Bought has borne the signature of Chas. H. Fletcher, and has been made under his personal supervision for over 30 years. Allow no one to deceive you in this. Counterfeits, Imitations and "just-as-good" are but experiments, and endanger the health of Children—Experience against Experiment.
What is CASTORIA
Castoria is a harmless substitute for Castor Oil, Paregoric, Drops and Soothing Syrups. It contains neither Opium, Morphine nor other narcotic substance. For more than thirty years it has been in constant use for the relief of Constipation, Flatulency, Wind Colic and Diarrhoea; allaying Feverishness arising therefrom, and by regulating the Stomach and Bowels, aids the assimilation of Food; giving healthy and natural sleep. The Children's Panacea—The Mother's Friend,
The Kind You Have Always Bought
Bears the Signature of
Chas. H. Fletcher.
In Use For Over 30 Years
THE CENTAUR COMPANY, NEW YORK CITY.

Take Aspirin With Water

If your Aspirin tablets have the name "Bayer" stamped on them, they are genuine "Bayer Tablets of Aspirin," proved safe by millions of people. The name "Bayer" identifies the true world-famous tablets prescribed by physicians for over eighteen years.
Always drink one or two glasses of water after taking the tablets. Refuse tablets in unbroken "Bayer package" which contains proper directions for Colds, Headache, Toothache, Earache, Neuralgia, Lumbago, Rheumatism, Neuritis, and for Pain.
Always say "Bayer" when buying Aspirin. Then look for the safety "Bayer Cross" on the package and on the tablets.
Handy tin boxes of twelve tablets cost but a few cents. Druggists also sell larger packages.
Aspirin is trade mark of Bayer Manufacture Monoaceticacidester of Salicylicacid

You Need Not Suffer from Catarrh

You Must Drive It Out of Your Blood to Get Rid of It Permanently.

It has probably been in the past a puzzling external treatment to cure your Catarrh by local sprays, washes and inhalers, but after a short time the disagreeable attack and wondered why it did not realize that catarrh is a disease of the blood and to obtain relief the catarrh impurities must be driven out of the blood. The quicker you come to understand this the quicker you will get rid of your system. S.S.S., which has been in constant use for over fifty years, will attack the catarrhal poisons, cleanse and strengthen the blood, so it will carry vigor and health to the mucous membranes on its journeys through your body and nature will soon restore you to health, you will be relieved of the droppings of mucous in your throat, sores in nostrils, bad breath, hawking and spitting.
All reputable druggists carry S.S.S. in stock and we recommend you give it a trial at once.
The chief medical adviser of the Company will carefully answer all letters on the subject. There is no charge for the medical advice. Address Swift Specific Company, 251 Swift Laboratory, Atlanta, Ga.—[Advertisement.]

CENSUS CHIEF GETS WARRANTS.

Three Must Answer Charges Today of Refusal to Answer Questions.

On complaint of Census Supervisor Dodson, U. S. Commissioner Long yesterday issued warrants against the following persons, charging them with refusing to give information to enumerators: Erwin Green, Central Garage, Norwalk; Lucille Dattie, 902 South Figueroa street, and George S. Neth, 222 South Wilson avenue.

They will be arraigned before the commissioner this morning, their bail fixed and date for preliminary hearing set.

Work of enumeration in a few outlying districts is being finished, Mr. Dodson stated yesterday. The work of the bureau here is almost completed and the office work will begin in a few days.

WIFE CHARGES PLOT.

Asks Modification of Divorce Decree Won by Captain.

Introducing affidavits to prove that evidence in her husband's divorce case was secured by trickery and was without foundation in fact, Mrs. Edith V. LeBaron of Mesa, Ariz., and formerly of this city, filed suit yesterday at Phoenix, Ariz., for a modification of the decree entered against her August 10, 1918.

The husband, Edwin LeBaron, a member of a pioneer Mesa family, was a captain during the late war. Mrs. LeBaron spent the summer of 1918 in Los Angeles. During her stay here she was arrested in the room of a soldier named Boucek, then stationed at Camp Fremont.

Now Mrs. LeBaron introduces affidavits of one McLeod and his wife, represented to have been agents of her husband's Phoenix attorney. She asserts that they forced themselves on her in this city and became intimate with her, that they then furnished funds to bring Boucek to Los Angeles, took her to the soldier's room, went out on some pretext and called the police.

Mrs. LeBaron was held four days by the police here and was then released.

GAMBLING RAID NETS TWENTY PRISONERS.

Smashing down the doors of an alleged lottery place at 111 Arcadia street early yesterday morning, police officers arrested twenty men and seized a quantity of gambling paraphernalia. According to the raiding officers the place was conducted by Chew Dock, a Chinese. The prisoners will be taken into police court today.

FOR CANADIAN VETERANS.

Men who served in the Canadian forces during the war who are now resident in the United States, who at any time desire to make enquiries relative to pension matters or to lodge a complaint regarding any pension award may now do so through their local branch of the Red Cross, civilian relief department, in accordance with an arrangement recently made between the Board of Pensions Commissioners for Canada and the director of civilian relief of the American Red Cross at the national headquarters at Washington, it was announced yesterday.

NEW FIGHT ON TAX ORDINANCE.

Unconstitutional to Levy on Lawyers, One Declares.

Answer Upholds City's Right When Revenue is Needed.

Council Acts to Delay Date for the First Payment.

The constitutionality of the ordinance adopted by the City Council, placing a tax or license fee on certain vocations and businesses in Los Angeles, including the profession of lawyer, was the subject of an argument in U. S. District Judge Trippet's court, yesterday. A continuance was taken for further argument Monday.

The matter came up on a motion to dismiss and to show cause why the preliminary injunction against the enforcement of the ordinance should not be made permanent in the action brought by Eugene Overton, an attorney, against the municipality.

ONLY FOR REVENUE.

Assistant City Attorney Mealey argued that the ordinance was a revenue and not a regulatory ordinance, based on the provisions of the city charter. He argued that the city had as good a right to license an attorney as it has any other vocation, and that it is not a business or occupation.

Judge Trippet asked why national banks are not taxed, and the reply was that banks are an institution of the government and can not be taxed by the municipality. Judge Trippet then wanted to know why the Superior Court judges are not taxed. "They have good jobs and fine pay," he said.

Mr. Mealey argued that attorneys were subject to a license tax, and that many authorities agreed as to the right to levy such a tax.

The petitioner argued that the ordinance levied a license upon a business of practicing law and was a violation of the Federal Constitution, as it deprives a court of the right to say who shall practice in the courts. If the tax is not paid, it acts as a disbarment, he argued, a matter that is only within the jurisdiction of the court itself. Under the ordinance, he declared, a police officer will have authority to come into the Federal court and arrest an attorney who has not paid the required tax, a proposition that carries its own argument against the enforcement of such a law.

PAYMENT DELAY.

Because of the congestion of work in the license bureau, due to the handling of the new business license tax affairs, preparing statements of business incomes, etc., City Clerk Wilde yesterday requested the City Council to extend the time for making the first payments on quarterly license taxes until January 31.

In compliance with this request, the Council yesterday instructed the City Attorney to prepare an ordinance, bearing the emergency clause, providing for such an extension. It is probable this ordinance will be adopted at today's session of the Council

WEEPS, BUT TOO LATE.

Petty Peculations of Aged Man Lead to Long Sentence.

Martens Peterson, said to be an old offender, pleaded guilty before U. S. District Judge Bledsoe yesterday, to an indictment charging him with using the mails in a scheme to defraud, and was given a sentence of four years and eight months in the Federal prison at McNeil's Island.

The fraud of Peterson consisted in answering advertisements for male help wanted. He pretended to be a skilled workman in any time that was indicated by the advertisement. Correspondence followed, and finally wound up with a letter from Peterson asking the firms or individuals to advance a certain sum that Peterson said he needed to get to the place where employment was offered.

The testimony shows that Peterson collected about $50 in $5 and $6 "assessment" and the senders never heard any more from him. His activity covered about all the known trades and occupations, and he pretended to be an expert in them all. Peterson is 66 years of age, and he wept copious gushing tears when the judgment of the court was pronounced.

FOR THE ARMENIANS.

Contributions of $1 each from Lillian Deme and Mrs. L. Hilton for the suffering Armenians were received yesterday by The Times.

WHEN THE KIDDIES SUFFER FROM COLDS

Give them pleasant-to-take, helpful Dr. Bell's Pine-Tar-Honey

CHILDREN romp around and play and become overheated. A cold often results. It should not be neglected one instant. Give them Dr. Bell's Pine-Tar-Honey. It is very pleasant to take and its ingredients are sure to ease the tickling throat. It helps in relieving irritation and phlegm congestion. Clear the air passages.
Take Dr. Bell's Pine-Tar-Honey yourself for that heavy cold. What it does for thousands of others it undoubtedly will do for you.
All druggists. 30c., 60c., $1.20.

LOOK FOR THE BELL ON THE LABEL
Dr. Bell's Pine-Tar-Honey
For Coughs and Colds

PODOLAX Keeps the Family Well
Don't let the liver remain inactive when Po-Do-Lax so easily and promptly gets a free bile-flow started and removes the poisonous waste from young and old systems. Po-Do-Lax is a smooth, comfortable laxative. 60c.
PODOLAX LIVER AND STOMACH

TO SOLVE OUR TRAFFIC SNARL.

(Continued from First Page.)

matter that is before the commission.

"The railway corporation was ordered to make certain changes which involve the expenditure of a large amount of money, and this money would be thrown away if the city does not do its part in providing the no-parking ordinance. I am not sure that the company could not have this considered in fixing its passenger rate."

Chief Engineer Sachse, in discussing the general situation, said:

"You have from 450,000 to 500,000 people coming and going from the congested district daily. About 30,000 cars are parked in this district. Many more would be parked there if they could find places. It is simply a scramble as to who shall get parking space, and it all tends to disrupt continuous and regular street car service. This is an opportunity for Los Angeles itself to say what kind of street car service it will have."

Commissioner Brundige declared that the present presents an opportunity for Los Angeles, with a retention of the 5-cent car fare, to put its street car service on a better basis than any other city of the United States. "It is in a position to lead the way," said Mr. Brundige.

Formal notification of the meeting tomorrow, with a request for the attendance of the individual or a representative of the association named, was sent out yesterday to the following:

THESE ARE ASKED.

Mayor Snyder, members of the City Council, City Attorney Burnell, Chief of Police Home, Capt. McDowell, head of the traffic bureau, and Capt. John L. Butler; members of the Board of Supervisors, County Counsel Hill, Maynard McFie, newly-elected president of the Chamber of Commerce, and Frank Wiggins, secretary; I. H. Rice, president of the Merchants' and Manufacturers' Association, and F. J. Zeehandelaar, secretary; George M. Babcock of the Business Men's Co-Operative Association; Alfred E. Adams, secretary of the Retail Dry Goods Merchants' Association; H. M. Haldeman, president of the Commercial Federation of California, and L. V. Starr, secretary; members of the Board of Public Works and Chief Engineer H. Z. Osborne, Jr.; publishers and editors of newspapers; president and secretary of the Seventh Street Association; Southern California Automobile Club, Auto Dealers' Association, Los Angeles County Medical Society, Municipal League, Central Labor Council, Hotel Men's Association, Auto Livery Owners' Association, California Highway Transportation Association, Clearinghouse Association, Friday Morning Club, Ebell Club, Woman's City Club, Wednesday Morning Club, Federation of Parent-Teacher Associations, Men's City Club, Los Angeles Railway, Pacific Electric, Board of Education, Federated Improvement Associations, United Improvement Federation, Church Federation, Automobile Tire Dealers' Association, Funeral Directors' Association, Truck and Transfer Association, Wholesale Dry Goods Dealers' Association, Los Angeles Jobbers' Association, Auto State Companies, Hollywood Board of Trade.

"They Bake Better"

This "Detroit Jewel" Only $55.00. Others Up to $147.50.

A First Payment of $5.50 Puts This
"Detroit Jewel" In Your Home

There is no reason why you should buy an inferior gas range when you can buy the "Detroit Jewel" on our "Easy Pay" plan and enjoy it as you pay for it.

The "Detroit Jewel" is the Range with the Famous Patented Oven that can not be had in any other Gas Range.

It distributes the heat evenly to all parts of the oven and utilizes all the heat.

It Insures Better Baking and Saves Fuel Cost.

Made and guaranteed by the largest maker of stoves in the world. The "Detroit Jewel" is good for practically a lifetime of service.

Parmelee-Dohrmann Co.
The House of Housewares
436-444 South Broadway
(493)

GOOD Used Cars—the classified columns of The Times contain Hundreds of More offers to select from than any other Los Angeles newspaper.

VILLE DE PARIS
SEVENTH AT OLIVE
B. H. DYAS CO.

GRADUATION FROCKS

Have you been undecided what kind of dress to get for your little graduate-to-be, or did you first decide to make it yourself and later decide to buy it instead, or couldn't you find the exact type of frock you had in mind as most suitable to your little girl?

The Ville selection of GRADUATION FROCKS is a charmingly comprehensive one and includes little dresses of Net, Organdy and Voile in lovely little styles, trimmed in lace and embroideries, hand-embroidered tucked, ruffled—in a myriad of lovely styles.
Moderately priced from $16.50 to $29.50.

JUNIOR APPAREL SHOP—FIFTH FLOOR

Graduation Underthings

Dainty Philippine Hand-Embroidered Envelopes in regulation and bodice top styles. Very fine nainsook hand made.....$3.45 to $5.95
Philippine Hand-Embroidered Petticoats in white pique or nainsook. Some with double panels....$3.95 to $5.95
Poplin Petticoats, scalloped and trimmed with crochet edge.....$5.75
White Crepe de Chine or Satin Petticoats, tailored styles.....$6.50
Fancy Satin Petticoats trimmed in Georgettes, laces, chiffons, nets and ribbons.....$6.50 to $15.00

LINGERIE SHOP—FOURTH FLOOR

Graduation Hosiery

White Silk Hose, lisle tops, soles and feet, nice and even weave, $2.25 to $3.25 pair
White Richelieu Rib Silk Hose, silk tops, soles and feet. Well reinforced. $3.25 pr.
White Plain Silk Hose, all silk tops, soles and feet. Full fashioned...$3.75 pair
Black Silk Hose, lisle tops, soles and feet. Well reinforced...$2.25 to $3.25 pair
Black Plain Silk Hose, full fashioned, plain or pointex heels. $3.75 to $6.50 pr.
Black Silk Hose with Lace Clox, silk tops, soles and feet. Full-fashioned. $5.00 pr.

HOSIERY SHOP—STREET FLOOR

Graduation Pumps

White Kid Pumps, delightful styles with Baby Louis heels; long, slender and medium vamps and turn soles. $12.50 pair.
Black Patent Pumps, with low heels and medium vamp. Turn soles. $8 pair.
Black Patent Pumps with Baby Louis heels, slender vamps. Turn soles. $8.50 pair.
Also extensive selections in medium and long vamp pumps with covered full Louis heels and turn soles. White kid or black patent and kid. Moderately priced.

BOOT SHOP—SECOND FLOOR

NEWS ITEM

Today's dispatch states automobile shortage in U. S. is estimated at 1,000,000 cars.

MASCOT OIL

A complete analysis of this active issue, together with the latest news from the fields, will be sent free upon request.

Private Wire Service With San Francisco, New York and Other Markets

For Information call 60151, Station 5. For Quotations call 60151, Station 6.

Prompt and Efficient Service

A. W. COOTE

Stock and Bond Broker, Member Los Angeles Stock Exchange, San Francisco Stock Exchange, 614 South Spring. 227 E. First Street, Long Beach, Cal. Tel. 60151. Main 4117

San Joaquin Light & Power Preferred

Stock at present market yields about 8%. Company's large development campaign and increasing earnings indicate prosperous future.

Jno. O. Knight & Co.

BROKERS

H. W. Hellman Building

Members Los Angeles Stock Exchange. Telephone 10564.

FOREIGN GOVERNMENT BONDS

(All Issues)

The present low rates of exchange afford interesting opportunities for the purchase of these securities.

The facilities of our foreign connections enable us to give complete and prompt service. Details Upon Request.

Howard G. Roth Company

Established 1910

Investment Securities

Members L.A. Stock Exchange. Security Bldg. Los Angeles. Telephone 62361

7% First Mortgages

Ranging From $1,000.00 to $3,500.00

Secured by new residence property in southwest section of city on a basis that makes them acceptable by savings banks.

An Additional Security

We hold a Trust Deed providing monthly payments to include interest on 1st mortgage taxes and insurance. Interest is remitted when due by this Company, eliminating the annoyance of collection, etc.

The Financial Standing

of each mortgagor has been investigated before mortgage was signed

Further information in regard to properties given upon request.

Bond & Mortgage Dept.

Los Angeles Investment Company

INVESTMENT BUILDING

60127 Main 5647

Windsor Square

Wilshire's

Highest Class — Lowest Prices Residence Property.

R. A. ROWAN & CO.

200 Title Insurance Bldg.

Investors read The Wall Street Journal

First Financial and Market Page.

DAILY TRADE TALK.

Los Angeles' Liquid Assets Reflect Our Business Status.

BY CHAPIN HALL.

A group of bankers were discussing, the other day, the probable volume of liquid assets available in Los Angeles. Each member of the group knew the total was large. Each was a man of far-seeing vision, accustomed to think in terms of millions. One of the party ventured the opinion that our liquid assets might reach $50,000,000, but the idea was pooh-poohed by others. One of them volunteered to find out; hence this story.

The banker did not get all around. He only checked up on fourteen banks, and there are about thirty banks in Los Angeles and fifty or more in the Los Angeles district, but by the time he had the returns from the fourteen he realized that there is a limit to the number of ciphers which can conveniently trail a master figure, and he desisted.

So far as his investigations extended he found that the total liquid assets available in the institutions from which figures were secured, in commercial paper, bank acceptances, United States certificates of indebtedness, Liberty Bonds and loans amounted to $75,000,000.

All short term paper was eliminated. All investments upon which the shadow of suspicion could possibly rest were eliminated, and after every deduction had been made, and with only a part of the field covered it was found, on absolutely accurate information that not only does the reserve of our financial institutions remain abnormally high, but that the liquid assets in unimpeachable, long term, immediately available securities is $75,000,000 in actual checked totals, and probably more than $100,000,000 if the remaining banks in the vicinity of Los Angeles are included in the estimate, while the bond investments of institutions and private individuals is estimated by eminent authority to be at least another $100,000,000.

The transition of Los Angeles from a debtor to a creditor community in the space of a few years is without parallel in the financial history of the country. A comparatively short time ago we literally owed everyone we could owe. We were continually calling upon the East for funds to finance our local enterprises. Our credit balances were strained to the breaking point. Our business blocks were mortgaged to the hilt by absent mortgagors, and sometimes it hustled us to raise the interest. Now, it is estimated, we have enough funds in reserve to meet all of our home credit demands for two years, even without the accretion which is steadily piling up, and without reference to the Federal reserve banks.

After digesting this amazing financial statement turn, if you please, to a still more startling set of facts which should turn every gray bound pessimist into a shouting enthusiast:

For a given period the total rediscounts of the twelve Federal reserve districts were 11½ per cent. of the deposits of the country.

In the Twelfth Federal Reserve Bank, of San Francisco, in which district Los Angeles is included, the rediscounts were only 5½ per cent. of the deposits, and practically all of these were in the north for THE REDISCOUNTS OF SOUTHERN CALIFORNIA WERE LESS THAN ½ OF 1 PER CENT.

If anything further is needed to convince the home investor of the inherent, adamantine solidity of our financial condition I cannot imagine what it could be. We have thrown off the yoke of the borrower; we are fast digging ourselves out from under the avalanche of paper which threatened to stifle our growth; we have come into our own, commercially and industrially; we have $400,000,000 on deposit; we have plenty of money to meet all our obligations, present and for a long time to come; we are growing faster than we can absorb the reserve, and there is not a seer in Los Angeles, banker or business man, who does not firmly believe that we are only now unpinning our swaddling clothes.

The Need of the Hour.

The need of the hour, according to the monthly review issued yesterday by the Farmers' and Merchants' National Bank, is more economy, more industry and greater efficiency.

Prices continue to soar in spite of the fact that there are ample food supplies in America for all of her people until the next harvest adds to her supply. There are more cattle, hogs and sheep in the United States now than there were in 1914. There never were as many dozens of eggs, and pounds of butter and tons of beef, and other perishable supplies in cold storage. Yet prices advance. There is an actual shortage of footwear and all sorts of clothing, and of many manufactured articles. This shortage cannot be made good under a universal eight-hour day in manufacturing lines. It could possibly be done by running three shifts of labor, but the labor is not here and cannot be had. The purchasing power of the dollar has shrunk almost beyond recognition, and no relief can come until the government's financial policy changes.

A somewhat more optimistic outlook is taken by the Citizens' National Bank which finds that the labor situation is much improved; efficiency is increasing, and an early upturn in commodity production may be expected. This bank objects to the use of the word danger in connection with proximity to the legal limit of reserves expressed in the Federal Reserve Bank statement, and would substitute the word objection therefor on the ground that the objection to any further unnecessary approach to the legal reserve limit is that it would tend to advance present high living costs.

Municipal Tailor Shop.

It was announced a few weeks ago that because of the high cost of clothing the Los Angeles police force would wear the same style uniforms throughout the year, discarding the cool and comfortable olive drab summer outfits. Cleveland encountered the same trouble and is meeting it by operating a municipal tailor shop exclusively for police and firemen, and manned by members of the forces who are skilled in the trade. Workshop space is provided at precinct stations, and cloth purchased at cost from the mills. The result is said to be uniforms at a saving of 50 per cent. over the market. Fifty per cent. seems rather a high price to pay for the privelage of purchasing through the regular mediums of exchange.

Butter and Near Butter.

The use of near butter, or oleomargarine in its various forms, is increasing very rapidly, and the large manufacturing concerns in Los Angeles are well satisfied with the rapid development of the business. New processes are eliminating many of the objectionable features of the old-time oleo, and the price averages just about one-half that of prime butter. I hold no brief for artificial butter, but if consumers come to a realization that a product of this character may be used without serious inconvenience and at a saving of 50 per cent. it will go a long way toward bringing down the price of a commodity which has already passed from the necessity to the luxury list. Yet, despite the hundreds of thousands of pounds of near butter sold daily the Department of Agriculture announces that more than one ton of butter was made for every minute, night and day, last year and that then the domestic demand was scarcely met. A ton of butter a minute is sixty tons an hour, 1440 tons a day, 525,620 tons, or 1,051,240,000 pounds a year, approximately ten pounds per year for every man, woman and child in America. A curious statisti-

(Continued on Ninth Page.)

LATEST NEWS OF FOOD PRICES.

The general trend for some of the vegetables now in season is downward, although there have been no sharp reductions in price during the past week. Cauliflower, however, is becoming more plentiful, and retailers' prices are somewhat lower. Cauliflower of excellent quality could be bought yesterday as low as 10 cents per head.

Every indication points to lower prices for lettuce. The eastern demand which has kept good lettuce up to about 15 cents per head, is shifting to the Imperial Valley product, which is now available in larger quantities. This means a more liberal supply of local lettuce for the Los Angeles markets, and some of the dealers predict an oversupply, which means an appreciable reduction of prices. Cabbage remains a little high, on account of the heavy shipments to the eastern markets. Present retail prices average around 5 cents per pound.

Potatoes continue to advance. Many retailers yesterday were selling fancy Burbanks at 3 pounds for 25 cents, others at 5 pounds for 35 cents. Not a few of the retailers in the public markets, however, continue to retail good Burbanks at 2 pounds for 15 cents, the prices which ruled in the markets two weeks ago.

LATEST PRICES ON BUTTER AND EGGS.

LOS ANGELES, Jan. 19:—Butter, creamery extras, Produce Exchange closing price, 61 per lb.

Eggs — Fresh extras, Produce Exchange closing price, 55 per doz.; case count, Produce Exchange closing price, 56 per doz.; pullets, Produce Exchange closing price, 52 per doz.

Cheese—California flats, 31 per lb.

SAN FRANCISCO, Jan. 19.—Butter, 59½. Eggs, fresh extras, 62; extra pullets, 55½; undersized pullets, 50. Cheese, old-style California flats, fancy, 33½; firsts, 31; Young America, 36.

NEW YORK, Jan. 19.—Butter, firm; creamery, higher than extras, 63¾@64; creamery extras, 63; firsts, 58½@62. Eggs, steady; fresh gathered extras, 71@72; extra firsts, 69@70; firsts, 67@68. Cheese, irregular; State whole milk flats, current make specials, 31½@32; State whole milk twins, current make specials, 31½@32.

CHICAGO, Jan. 19.—Butter, higher; creamery, 53@62½. Eggs, receipts 4424 cases, unchanged.

FINANCIAL.

OFFICE OF THE TIMES.
Los Angeles, Jan. 20, 1920.

Bank clearings yesterday were $10,375,514.11, an increase of $4,322,932.91, as compared with corresponding day in 1919.

	1920.	1919.	1918.
Monday	$10,375,514.11	$6,052,581.20	$4,567,188.30

LOCAL STOCK EXCHANGE.

[Following were the closing prices and sales, as posted yesterday at the Stock Exchange, ground floor, I. W. Hellman Building.]

BANK LIST.

	Bid.	Asked.
Citizens' National Bank	$207.50	...
Commercial National	175.00	$220.00
Farmers' & Merchants' Nat.	207.50	212.50
First National	490.00	...
Guaranty Tr. & Sav.	250.00	...
Hibernian Savings Bank	175.00	...
Home Savings Bank	190.00	200.00
Merchants' National	190.00	195.00
Security Tr. & Sav. Bank	308.00	315.00
Union Bank & Trust Co.	157.50	150.00
U. S. National Bank	160.00	180.00

BOND LIST.

(With Accrued Interest.)

	Bid.	Asked.
Associated Oil Co.	99	101
Corona Power & W. Co.	99½	100
Home Telephone Co.	85	90
Home Tel. Co., 1st Reg.	82	90
Huasteca Pipe Line	76	50
L. A. Gas & Elec. Co.	...	96
L. A. Pac., 1st Con. Mtg.	75	...
L. A. Pac. Ry., 1st Ref.	...	87
L. A. & Pasadena Elec. Ry.	84	...
L. A. Railway Co.	74½	...
L. A. R.R. Corp Co.	59	...
L. A. Traction Co. 5s	50	50
Mission Trans. & R. Co.	98	101
Natomas Co. of Cal.	78	80
Pacific Electric Ry. Co.	74	75½
Palmer Union 6s	50	60
Pasadena Home T. & T. Co.	...	88
Prod. Transportation Co.	99½	100
S. Monica H. T. & T. Co.	41	...
Union Oil Co.	95	95½
Union Transportation Co.	99½	...

LIBERTY BONDS.

(With Accrued Interest.)

	Bid.	Asked.
1st Liberty 3½s, 1917	99½	...
1st Liberty Conv. 4s, 1917	94¾	...
1st Liberty Conv. 4¼s, 1918	92	...
2nd Liberty 4s, 1917	100¾	...
2nd Liberty Conv. 4¼s, 1918	91	...
3rd Liberty 4½s, 1918	93½	...
4th Liberty 4¼s	91	...
5th Victory 4¾s	99¼	...

INDUSTRIAL LIST.

	Bid.	Asked.
California Delta Farms	$ 65.00	$ 66.00
California Hospital	35.00	...
California Packing pfd.	119.50	...
California Packing com.	80.75	...
Consolidated Realty Co.	69.50	...
Globe Gr. & Mill co.	192.00	196.00
Globe Gr. & Mill pfd.	6%	6%
Goodyear T. & R. pfd.	100.00	...
Hawaiian C. & S. Co.	70.00	...
Hutchinson Sugar P. Co.	20.00	21.00
L. A. Athletic Club	6.00	14.00
L. A. Investment Co.	...	1.00
Occidental Life	...	150.00
Pacific Cotton Mills pfd.	95.00	99.00
Pacific Mutual Life	500.00	...
S. Joaquin L. & P. pfd.	71.25	...
S. Joaquin L. & P. com.	9.00	...
S. Cal. Edison pfd.	100.00	...
S. Cal. Edison com.	90.00	90.50
S. Cal. Iron & Steel Co.	95.00	150.00
Sun Drug Co.	85	...
Union Sugar Co.	47.50	60.00

OIL LIST.

	Bid.	Asked.
Amalgamated Oil	$ 98.50	$101.00
American Crude Oil	.25	.30
Associated Oil	115.75	116.00
Brookshire Oil	.32	...
Central	1.50	1.55
Continental Oil	.11	...
Esco Oil Co.	.09½	...
Fullerton Oil	3.00	5.65
Gen. Pet. pfd.	103.00	106.00
Gen. Pet. com.	102.00	...
Jade Oil Co.	.12½	...
Mascot Oil Co.	2.37	2.40
Midway Northern	.55	.50
Mt. Diablo	1.22	...
Nat. Pas. Oil Co.	.10¼	.10¾
New Penn. P. Co.	.32	.33
Olinda Land	.20½	.21
Palmer Union pfd.	...	.22
Palmer Union com.	.08	.08
Premier Oil Co.	.22	.23
Republic Pet. Co.	.37¾	.38
Rice Ranch Co.	...	...
Union	183.75	184.50
Union Oil of Delaware	34.20	34.75
United Oil Co.	.87¾	.90
Victor Oil Co.	...	.31
West Coast pfd.	...	135.00
White Star Oil Co.	.07½	.08¾

MINING LIST.

Oatman District—	Bid.	Asked.
Arizona Tom Reed	$ .01	...
Adams Mining	.02	$ .05
Argo Mines	...	.16
Big Jim	.05¾	.06¾
Black Range	.06	...
Boundary Cone	.02	.02¼
Gold Dust	.12	...
Gold Ore	.05	.05½
Gold Road Bonanza	.01	.01¾
Lexington Arizona Mining	.09	...
Lucky Boy	.04	...
Oatman United	.01¾	.02¼
Sunnyside	.04¼	...
Telluride	.17¾	.17¾
Tom Reed	1.71½	1.75
United Eastern	2.07½	...
Other Districts—		
Black Hawk Tungsten	.05	...
Boss Gold Mining	.12½	...
Divide Syndicate	.06½	...
Gold Reef	.12¼	...
Neela Mining	4.25	4.50
Natomas Co.	14.00	...
Oro Amigo	...	.05
Richmond	.19	.25
Virginia Louise	.82	...
Yellow Pine	1.21	1.25

SALES.

Morning session: 1000 Adams Mining at .01¾; 5000 do. at .02; 5 Associated Oil at 116.50; 2000 Big Jim Cons. Mining at .05¾; 1000 Boundary Cone at .02; 20 General Petroleum at 152.00; 1000 Gold Ore Mining at .04¾; 1000 do. at .05; 1000 Jade Oil at .11¾; 2000 do. at .12; $1000 Liberty Loan Investment at 99; 1 $50 1st Liberty Loan Conv. 4s, 1917, at 91¾; 2 $1000 3rd Liberty Loan 4¼s, 1918, at 93¾; 15 $1000 4th Liberty Loan 4¼s at 91; 1 $50 do. at 91; 1 $50 do. at 91; 1 $50 Victory Bond at 99¾; 2 $100 do. at 99¾; 2 $1000 do. at 99¾; 100 Mascot Oil at 2.48; 200 do. at 2.47; 1000 Mt. Diablo at 1.53; 1000 National Pacific Oil at .09; 1000 Olinda Land at .20½; 2000 do. at .11¼; 1000 do. at .11¾; 6000 Republic Pet. at .37¾; 5 S. Cal. Edison pfd. at 100.50; 100 United Eastern at 4.00; 8000 United Oil at .90; 1000 do. at .91; 1000 do., 5 10 at .90; 1000 do. at .90; 4 Union Oil, Ret., at 184.00; 500 Virginia Louise at .40; 500 Yellow Pine at 1.22.

Informal: 5000 Gold Ore Mining at .05; 6 $100 3rd Liberty Loan 4¼s, 1918, at 93¾; 11 $100 Victory Bonds at 99¾; 1000 Union Oil of Delaware at 34.00.

Afternoon session: 10 Associated Oil at 115.00; 1000 Boundary Cone at .02; 2000 Esco Gold Mining at .14; 10 Farmers' & Merchants' at 210.00; 2000 Gold Ore Mining at .06; 5000 Gold Reef at .12½; 2 Gen. Pet. rights at 10.00; 2000 Jade Oil at .17; 6 $100 1st Liberty Loan 3½s, 1917, at 98½; 2 $100 1st Liberty Loan Conv. 4s, 1917, at 91½; 1 $200 1st Liberty Loan Conv. 4¼s, 1918, at 92¼; 10 $100 2nd Liberty Loan 4s, 1917, at 91; 2 $50 do. at 91; 5 $100 2nd Liberty Loan Conv. 4¼s, 1918, at 91; 20 $100 3rd Liberty Loan 4½s, 1918, at 93½; 1 $50 do. at 93½; 20 $100 4th Liberty Loan 4¼s at 91; 4 $50 do. at 91; 2 $500 do. at 91¼; 39 $1000 do. at 91¼; 4 $100 Victory Bonds at 99¼; 3 $50 do. at 99¼; 2 $1000 do. at 99¼; 4 $500 do. at 99¼; 1000 Lucky Boy at .04; 500 Mascot Oil at 2.35; 200 do. at 2.37; 1000 Midway Northern at .47; 17,000 National Pacific Oil at .11; 5000 do. at .10¾; 1000 do. at .10¼; 1000 do. at .10¾; 1000 do. at 10¾; 1000 do. at .09½; 5000 do. at .10; 2000 do. at .10¾; 11,000 do. at .10¾; 2000 Olinda Land (Oil) at .20; 8100 Republic Pet. at .37¾; 11 S. Cal. Edison com. at 90.50; 15 do., 8 10 at 90.50; 5000 Searcrude Mining at .04½; 200 Tom Reed at 1.72, 10 Union at 184.00; 3500 Union Oil of Delaware at 34.25; 2000 United Oil at .89½; 1000 do. at .87½; 1000 do., 5 30 at .87½; 1000 do., 5 30, at .88.

Informal: 6200 Republic Pet. at 37½; 20 Union Oil of Delaware at 34.25; 1100 United Oil at .88¼.

COTTON MARKET OPENS NARROW, FEATURELESS

FIRST PRICES STEADY AND UNCHANGED TO 15 POINTS HIGHER IN NEW YORK.

[EXCLUSIVE DISPATCH.]

NEW YORK Jan. 19.—Cotton had a comparatively narrow and featureless opening today, with first prices steady and unchanged to 15 points higher in New York. Initial firmness in securities and Wall Street buying led to improvement in contracts following the opening prices, selling up to a net advance of 7 to 30 points.

March held relatively firm on continued covering of hedges against sales of later deliveries, but sold off to 38.30 cents late in the morning, or 5 points net lower, while later months showed net losses of about 30 to 40 points with July selling at 32.85 cents.

Continued covering by March shorts gave the market a firmer tone toward the middle of the afternoon, March sold up to 38.61 cents, or 25 points net higher, while July rallied to 33 cents, or within 15 points of Saturday's closing.

The range:

	Open.	High.	Low.	Close.	Previous close.
January	38.40	38.50	38.28	38.70	38.25
March	38.50	38.70	38.30	38.54	38.55
May	34.75	34.85	34.47	34.68	34.70
July	33.10	33.22	32.85	32.95	33.15
October	30.50	30.54	30.30	30.50	30.42
New Orleans—					
January	39.45	39.62	39.45	39.56	39.45
March	37.55	37.62	37.32	37.54	37.50
May	35.02	35.12	35.02	35.04	35.20
July	33.68	33.80	33.53	33.70	33.71
October	30.65	30.65	30.55	30.54	30.58

SAN FRANCISCO OIL STOCKS.

[BY A. P. NIGHT WIRE.]

SAN FRANCISCO, Jan. 19.—Claremont, 3.50 bid; M. J. and M. and M. Con., 10 bid; North American Oil Con., 1.95; Palmer Union, 7.60; Palmer Union preferred, 21 asked; S. W. and R., 10 asked.

NEW ISSUE

$2,500,000

Zellerbach Paper Company

Incorporated under the laws of California

7% Cumulative Preferred Stock

Dividends payable on the first day of February, May, August and November. Redeemable in part or as a whole at 105 and accrued dividend. Annual Sinking Fund commencing February 1, 1921, amounting to not less than $166,500 will be used to retire stock. Par Value of Shares $100.

Transfer Office: 534 Battery Street, San Francisco. Registrar: Union Trust Company of San Francisco.

Subject to authorization of E. C. Bellows, Esq., Commissioner of Corporations.

Exempt from Personal Property Tax in California
Dividends Exempt from Federal Normal Income Tax

CAPITALIZATION

After giving effect to present financing.

Class	Authorized	Outstanding
Preferred Stock	$2,500,000	$2,500,000
Common Stock	7,500,000	4,000,000

Annual Net Earnings, after payment of Federal taxes, have averaged for past 5½ years $835,321, compared with present preferred stock annual dividend requirement of $175,000, or the equivalent of $33 per share.

Purpose of this issue is to provide additional working capital needed to carry on the rapidly growing business of Zellerbach Paper Company and its principal subsidiary—the National Paper Products Company.

Net quick assets, on October 31, 1919, after giving effect to present financing, were $5,752,255, equivalent to $230 per share of Preferred Stock.

Total net assets, as of same date, were $9,120,875, equivalent to $364 per share of Preferred Stock. Contemporaneous with the issue and sale of $2,500,000 Preferred Stock, the company will issue and sell to employees and officers treasury common stock to provide funds for retiring $800,000 old Preferred Stock.

Articles of Incorporation will provide the customary and proper safeguards for Preferred Stock.

BALANCE SHEET

Consolidated Balance Sheet as of October 31, 1919, of Zellerbach Paper Company and National Paper Products Company, certified by Messrs. Klink, Bean & Company, San Francisco, after giving effect to present financing.

Assets:		
Cash		$ 828,781.66
United States Government Securities	$ 705,253.37	
Less: Notes Payable for Purchase of Liberty Bonds	513,500.00	191,753.37
Accounts and Notes Receivable	3,205,348.39	
Less: Provision for losses	154,977.75	3,050,370.64
Merchandise Inventories		3,560,474.73
Total Quick Assets		7,431,380.40
Property and Equipment	3,219,617.25	
Less: Provision for Depreciation	427,442.53	2,792,174.72
Investments:		
Affiliated Companies	102,287.65	
Other	357,773.67	460,061.32
Deferred		116,384.30
		$10,800,000.74
Liabilities:		
Accounts and Notes Payable		997,910.04
Federal Income Taxes Payable		260,000.00
Deferred Liabilities		421,215.22
Total Liabilities		$ 1,679,125.26
Capital Worth:		
Capital Stock—Preferred	$2,500,000.00	
Capital Stock—Common	4,000,000.00	
Surplus	2,620,875.48	9,120,875.48
		$10,800,000.74

NET EARNINGS

After Federal Taxes

Twelve months ended April 30, 1915	$ 275,521.00
Twelve months ended April 30, 1916	538,585.00
Twelve months ended April 30, 1917	1,481,359.00
Twelve months ended April 30, 1918	1,165,446.00
Twelve months ended April 30, 1919	476,139.00
Six months ended October 31, 1919	657,215.00
	$4,594,265.00
Annual average 5½ years	835,321.00

Price 100 and Accrued Dividend

Application will be made to list this stock on the San Francisco Stock and Bond Exchange.

Preliminary interest bearing certificates issued under authority of the Commissioner of Corporations are now ready for delivery pending issuance of definite stock certificates.

BLYTH, WITTER & CO.

U. S. GOVERNMENT, MUNICIPAL AND CORPORATION BONDS

521 Trust and Savings Building Phone Broadway 327

LOS ANGELES

PASADENA — 614 Chamber of Commerce Building

SAN DIEGO — 624 First National Bank Building

SEATTLE SAN FRANCISCO NEW YORK

The above statements and statistics are derived from official sources, or those which we regard as reliable, or are carefully estimated. We do not guarantee but believe them to be correct.

Federal Taxes

Including a complete digest of the Income, Excess Profits, War Profits and Capital Stock Taxes on Corporations; the Income Tax on Individuals, and Special Taxes as such taxes apply to

1919

and subsequent years.

This booklet will be mailed to you upon request with the compliments of

BOND & GOODWIN

Members of New York Stock Exchange

Title Insurance Building

Telephone Broadway 75

BOSTON CHICAGO PHILADELPHIA SEATTLE
NEW YORK SAN FRANCISCO MINNEAPOLIS PORTLAND

WRITE OR CALL FOR INFORMATION CONCERNING

J. C. PENNEY 7% CUMULATIVE PREFERRED
PACKARD MOTOR CAR CO. 7% CUM. PREF.
SPICER MANUFACTURING CORP. 6s 1923
GENERAL PHONOGRAPH CORP. 7s 1920-24
CHALMERS KNITTING CO. ("Poroknit") 6s 1924
SAN JOAQUIN LIGHT & POWER 6s 1950
SOUTHERN CALIFORNIA EDISON GEN. 5s ..1939
SOUTHERN CALIFORNIA GAS 1st 6s 1950

Merrill, Lynch & Company

MEMBERS NEW YORK, CHICAGO, DETROIT STOCK EXCHANGES.
216 VAN NUYS BUILDING PHONE 63879

OIL LEASES NEW MEXICO

10 TO 10,000 ACRES NEAR DRILLING—LOW PRICE
423 BYRNE BUILDING PHONE PICO 2700

R. H. MOULTON & COMPANY

Specialize Exclusively in Government and Municipal Bonds.
Government Department is equipped to buy and sell all Liberty Loan and Victory Loan Issues.
60927. 400 Title Insurance Bldg. Main 200.

Stephens & Company INVESTMENT SECURITIES 521 SOUTH SPRING STREET

LOGAN & BRYAN

Members New York Stock Exchange, New York Cotton Exchange, Chicago Board of Trade

LOS ANGELES OFFICE, 210 West Seventh Street

L. N. STOTT, Resident Partner DEWITT HARLOW, Resident Partner

PRIVATE WIRES, COAST TO COAST

A. H. WOOLLACOTT CO.

STOCKS BONDS GRAIN COTTON

Members Los Angeles-San Francisco Stock Exchanges.
Orders promptly executed on Local and all Eastern Exchanges.
228-232 I. W. Hellman Bldg. Phone Pico 6

E. L. McCormack & Co.

410 Van Nuys Building Bonds and Stocks

Phone Pico 666. Member L. A. Stock Exchange

BLANKENHORN-HUNTER-DULIN CO.

INVESTMENT SECURITIES

1005 American Nat. Bank Bldg., San Francisco. 402 Trust & Savings Bldg., Los Angeles. Main 6061.

Company

rnia

rred Stock

ovember. Redeemable in part or commencing February 1, 1921, Par Value of Shares $100.

nion Trust Company of San Francisco.

her of Corporations.

California
come Tax

Outstanding
$2,500,000
4,000,000

s, on October 31, 1919, after giv- present financing, were $5,752,- lent to $230 per share of Preferred

s, as of same date, were $9,120,- lent to $364 per share of Preferred temporaneous with the issue and 00,000 Preferred Stock, the com- ssue and sell to employees and sury common stock to provide retiring $800,000 old Preferred

guards for Preferred Stock.

pany and National Paper Products fter giving effect to present financing.

	$ 828,781.66
5,253.37 / 3,500.00	191,753.37
3,348.39 / 4,977.75	3,050,370.64 / 3,560,474.73
	7,431,380.40
9,617.25 / 7,442.53	2,792,174.72
2,287.65 / 7,773.67	460,061.32 / 116,384.30
	$10,800,000.74
	987,910.04 / 260,000.00 / 421,215.22
	$ 1,679,125.26
0,000.00 / 0,000.00 / 0,875.48	5,120,875.48
	$10,800,000.74

....	$ 275,521.00
	538,585.00
	1,481,359.00
	1,165,446.00
	476,139.00
	657,215.00
	$4,594,265.00
	835,321.00

ividend

tock and Bond Exchange.

of the Commissioner of definite stock certificates.

& Co.

ATION BONDS

Phone Broadway 327

SAN DIEGO
624 First National Bank Building

EW YORK

, or those which we regard believe them to be correct.

GAN & BRYAN
York Stock Exchange, New York Cotton Exchange
Chicago Board of Trade
ANGELES OFFICE, 210 West Seventh Street
Resident Partner DEWITT HARLOW, Manager

PRIVATE WIRES, COAST TO COAST
H. WOOLLACOTT CO.
KS BONDS GRAIN COTTON
mbers Los Angeles-San Francisco Stock Exchanges.
promptly executed on Local and all Eastern Exchanges.
Hellman Bldg. Phone Main 44.

ormack & Co.
Nuys Building
Pico 666.
Bonds and Stocks
Member L. A. Stock Exchange

KENHORN-HUNTER-DULIN CO.
INVESTMENT SECURITIES
402 Trust & Savings Bldg.
Los Angeles.
Main 6881.

PIONEER HOUSE
E. F. HUTTON & CO.
MEMBERS
New York Stock Exchange
New York Cotton Exchange
Chicago Board of Trade
Fourth Street / Home Phone 10366, Main 2170
Hotel Alexandria / Home Phone F2610, Sunset Main 8080.
Pasadena—Hotel Maryland. Tel. Fair Oaks 68
Through Wires to Chicago and New York Without Relay.

We Offer for Investment
6%
FIRST CLOSED MORTGAGE BONDS
—OF—
THE PARAFFINE COMPANIES, INC.
Secured by
PROPERTY, consisting of 4 plants in California and 3 in Washington, and other assets,
VALUED at over 4½ times amount of issue and by
NET EARNINGS over 13 times interest requirements or 80% of total bonded indebtedness.
BUSINESS established over 30 years.
Manufacturing
Paints, Building Papers, Asphalt, Felt, Boxboard, Paperboard, Roofing Material and Linoleums.
Marketed
In every State west of the Rockies, Alaska, British Columbia, Australia, New Zealand and Asiatic and South American Countries
Corporation Covenants to Pay 4% of Federal Normal Income Tax
Detailed Circular On Request
STEPHENS & COMPANY
521 South Spring St. Tel. Broadway 877
LOS ANGELES
San Diego San Francisco

CONVERSION FEATURE
An old New York manufacturing concern is about to issue a short-term note convertible into
8% Preferred Stock
An example of the value of such a conversion feature is indicated by the present price of Armour & Company Convertible 6s, originally offered at 96½. They are now selling around 110.
Send for circular T-A
GEORGE H. BURR & CO.
Investment Securities
Citizens National Bank Bldg.
Los Angeles, Cal.
New York Boston Chicago Pittsburgh Hartford
San Francisco Seattle St. Louis Cleveland Philadelphia

UNION OIL OF CALIFORNIA
May be bought through us on our SAVING PLAN.
LEAFLET ON REQUEST.
RAYMOND & DALGLEISH
Dealers in Bonds and Stocks
19 South Marengo Avenue
Colorado Pasadena, Cal.

Tax Reports Systems
KLINK, BEAN & COMPANY
PUBLIC ACCOUNTANTS
1020 Title Insurance Building
Los Angeles.
60063—Main 3205. Los Angeles

BONDS STOCKS
ANDREWS & CO.
MERRITT BLDG.
Telephone 60715.
Branch Offices in Principal Cities

STEVENS, PAGE & STERLING
STOCKS AND BONDS
PRIVATE WIRES TO NEW YORK.
James R. Page E. C. Sterling
Pico 5076 410 Van Nuys Bldg.

WM. CHEADLE BORCHERS
BONDS AND INVESTMENTS.
Trust & Savings Bldg. Los Angeles, California.
Telephone Broadway 161.

BROTHERS
STREET IMPROVEMENT BONDS
INCOME TAX EXEMPT
The Street Improvement Bond House
504 Hibernian Bldg., Los Angeles, Cal.
310 Watts Bldg., San Diego, Cal.

R. Staats Co.
DEALERS IN MUNICIPAL AND CORPORATION BONDS
COMMISSION ORDERS IN LISTED SECURITIES
Los Angeles, 408 W. Fourth St. PASADENA

FRED C. ADAMS
NAT. BANK BLDG., HOME PHONE 64304.
STOCKS AND BONDS

Second Financial and Market Page

NEW YORK STOCK EXCHANGE

[BY A. P. NIGHT WIRE.]

NEW YORK, Jan. 19.—The professional short interest controlled during the greater part of today's very uncertain stock market, mainly on account of the continued lack of public interest or support.

Much of the day's news was of a hopeful tenor, the only adverse development, further delay on the part of the U. S. Supreme Court in the much-discussed MacCumber stock dividend tax case, being of a negative character. Call money relaxed visibly, falling from 8 per cent. at the opening to 6 per cent. at midday.

Stocks were strong at the opening and steady at the close, but in between the trend was mostly reactionary. A few leaders of the class represented by General Motors, Crucible Steel, Baldwin Locomotive, United States Rubber and Shippings registered extreme losses of 2 to 8 points, largely retrieved at the end. High-priced oils and affiliated issues made substantial rallies. Sales, 775,000 shares.

Bonds were dull and featureless in the main, but the Liberty group denoted further pressure. Total sales, par value, $13,350,000. Old U. S. bonds were unchanged on call.

Bonds were dull and featureless. Liberty issues being quoted as follows. 3½'s, 98.82; first 4's, 92.18; second 4's, 90.68; first 4 1-4's, 92.60; second 4 1-4's, 94.14; third 4 1-4's, 93.30; fourth 4 1-4's, 91.22; Victory, 3 3-4's, 98.48; Victory 4 3-4's, 98.48.

Call money, easy; high, 8; low, 6; ruling rate, 8; closing bid, 6; offered at, 7; last loan 6.

Mercantile paper, 6. Sterling demand, 3.68½; cables, 3.69 1-4. Time loans, strong; sixty days, ninety days and six months, 7½.

Bar silver, 1.31 3-4; Mexican dollars, 1.00.

LONDON, Jan. 19.—Bar silver, 79d per ounce. Money, 3½ per cent.

STOCK QUOTATIONS IN NEW YORK CITY.

[Furnished by Logan & Bryan, Members New York and Boston Stock Exchanges, Van Nuys Bldg., Los Angeles.]

NEW YORK, Jan. 19.—Following are the closing prices, sales, and high and low quotations today:

Sales.	Stocks—	High.	Low.	Closing bid.
200	Ajax Tire	83	82	80
100	Alaska Juneau	2	2	1⅛
6,800	Atlantic Gulf & W. I.	162	157	159
1,700	Allis Chalmers	48	47	47½
300	Allis Chalmers pfd.	88	87¼	87¾
600	Am. Beet Sugar	92	91½	92
3,000	Am. Car & Fdy. Co.	137	135	136¼
3,500	Am. Can Co.	53⅝	52½	53
1,200	Am. Cotton Oil	50½	48½	48⅝
9,500	Am. Drug Syndicate	14⅛	13⅝	14½
1,200	Am. Hide & Leather	26⅜	26	25¼
2,400	Am. Hide & L. pfd.	118	116	116½
6,800	Am. Int'l Corp.	110	107½	108¾
3,700	Am. Linseed	82¾	80⅝	81½
8,900	Am. Locomotive	98	96	96½
2,500	Am. Ship. & Com.	30¼	28¼	29
600	Am. Steel Fdy. com.	43½	42⅝	43
100	Am. Steel Fdy. pfd.	93½	93⅜	93
1,000	Am. Smelt. & Rfg. Co.	68½	67⅞	68
8,700	Am. Sugar	135¼	135	135
500	Am. Sugar pfd.	....	....	118
2,100	Am. Sumatra Tobacco	93⅜	92½	93
1,200	Am. Tel. & Tel. Co.	98¼	98	97⅞
200	Am. Tobacco Co.	....	....	230
5,200	Am. Tobacco Sec.	67½	66	66⅝
300	Am. W. Paper pfd.	55⅝	55	55
13,300	Am. Woolen	152¾	146½	150
400	Am. Zinc & Lead	19	18⅞	18⅞
2,100	Anaconda	62	60⅞	61½
600	A. T. & Santa Fe	84¼	83⅝	83⅝
300	A. T. & Santa Fe pfd.	79⅝	79½	79
41,100	Baldwin Locomotive	113¼	109⅝	111⅝
600	Baltimore & Ohio	32	31⅝	31⅞
1,000	Balt. & Ohio pfd.	46	45	44⅝
15,700	Bethlehem Steel "B"	95⅝	93⅜	94⅛
700	Bosch Magneto	119	116¾	116
700	Butte & Superior Cop.	27⅝	26⅜	27
1,600	Brooklyn R. T.	13	12½	12¾
800	Caddo Oil	23	22⅞	23
600	California Packers	80⅝	80½	80
200	Cal. Petroleum pfd.	74½	74⅜	73
1,300	Canadian Pacific	129⅞	129	129⅞
2,400	Central Leather	94	92¼	93
100	Cerro de Pasco	56¼	55¼	56
5,900	Chandler Motors	126½	123	124
300	Chesapeake & Ohio	55½	54⅝	54⅝
11,100	Chile Copper	19¼	18⅞	19
800	Chino Copper	38⅞	38⅝	38½
100	C. G. W.	8½	8½	8⅞
300	C. & N. W.	85⅝	85	85
1,400	C. M. & St. Paul	37	36⅝	36¾
800	C. M. & St. Paul pfd.	52⅝	51½	51⅞
15,500	Coca Cola	33⅞	32⅝	33⅛
1,500	Colo. Fuel & Iron	42	40½	41½
600	Colo. Southern	23½	22⅞	22⅞
400	Columbia Gas	64	63¼	63⅜
3,600	Columbia Graphophone	52	50½	51½
200	Consolidated Gas	80½	80	80
1,100	Cont'l Candy	12¼	11¼	12¼
100	Cont'l Can com.	....	....	86⅝
1,400	Cons. Textile Corp.	28½	27½	28½
8,500	Corn Products	83⅝	80½	82¼
200	Corn Products pfd.	....	....	106½
12,700	Crucible Steel com.	205	197¼	202
6,800	Cuba Cane Sugar	50¼	49¾	51½
700	Cuba Cane Sugar pfd.	84	83	83½
300	D. & R. G.	8⅞	8⅞	8⅞
200	D. & R. G. pfd.	13¼	12⅞	13¾
1,500	Endicott Johnson	135¾	133⅞	125
200	Erie	13	13	13
400	Erie 1st pfd.	20	20	19¼
6,300	Famous Players	86¼	80	82
2,400	Fisk Tire & Rubber	42⅞	41⅝	42¾
200	Gaston Williams	17⅝	17⅝	17⅞
100	General Cigars	72	72	71⅞
500	General Electric	168	167½	165
16,100	General Motors com.	300½	296	305
200	General Motors pfd.	84	84	83½
8,900	Goodrich Rubber Co.	79¼	77½	78½
400	Goodrich Rubber pfd.	100⅝	100½	100½
1,100	Great Northern pfd.	78	77⅞	77½
500	Great No. Ore Ctfs.	38⅝	38⅛	38¼
100	Gulf States Steel	....	....	78
100	Illinois Central	89⅞	89⅞	88⅞
1,500	Inspiration Copper Co.	56⅝	55½	56
5,500	Industrial Alcohol	107	104⅝	106
600	Int'l Harvester com.	128¼	127⅞	128¾
5,400	Int'l Nickel	24⅜	23⅞	23¼
6,700	Int'l Paper	83	81	82
800	Inter-Met. Cons. Co.	3⅞	3⅞	3⅞
200	Inter-Met. Cons. pfd.	12⅜	12¼	11¾
11,200	Int'l Marine	42⅞	38⅞	40⅞
1,700	Int'l Marine pfd.	97½	95½	96½
600	Interstate Callahan	18⅞	18¼	18½
100	K. C. Southern	....	....	15⅛
100	K. C. Southern pfd.	46	46	45
1,400	Kennecott Copper	30⅞	30⅝	30¼
100	Kelly Springfield com.	133	133	131
15,800	Keystone Tire Co.	36⅞	33¼	34¼
2,100	Lackawanna Steel	84⅞	82⅞	83⅞
100	*Louisville & Nashville	107½	107½	108
200	Lee Tires	34	34	33⅝
1,400	Lehigh Valley	43⅝	43	43
400	Lorillard Tobacco Co.	170½	170	169
100	Maxwell Motors	....	....	31½
400	Do. 1st pfd.	60½	59⅞	59
100	May Dept. Stores com.	122	122	122
25,000	Mex. Petroleum Co.	195⅞	190¼	194
100	Mex. Petroleum pfd.	102½	102½	100
500	Miami Copper Co.	24½	23⅞	23⅞
41,100	Middle States Oil	45½	41½	43½
3,300	Midvale Steel	49⅝	49	49½
1,500	M. K. & Texas	9⅝	9	9⅛
200	Montana Power com.	64⅝	63⅞	63⅞
600	Missouri Pacific	25⅞	25	25
100	Missouri Pacific pfd.	41½	41¼	41¼
200	National Lead	80⅝	80⅝	80½
1,200	National Enamel	88	82½	82½
300	N. Y. Air Brake	106	105⅛	105¼
1,000	N. Y. Central	69	68½	68⅞
1,700	N. Y., N. H. & H.	29⅞	28⅞	29⅛
700	Norfolk & Western	97	96⅞	96⅞
1,100	Northern Pacific	78⅞	78¼	78⅛
1,500	Ohio City Gas	46⅞	46½	46½
1,400	Oklahoma Producers	9½	9	9
200	Ontario Silver	9	8⅞	8⅞
2,300	Otis Steel	36	35⅛	35⅝
200	Pacific Gas & Electric	58⅞	58	58
20,100	Pan-American com	92½	89⅝	91½
1,800	Pan-American "B"	88⅞	87	88⅞
2,200	Penn. R. R. Co.	42¾	42	42
200	People's Gas	36	35½	35½
7,600	Pere Marquette com.	30½	29½	29⅞
2,000	Philadelphia Co.	39⅝	39¼	39⅝
15,800	Pierce-Arrow com	70	67	69
700	Pierce Oil com.	19⅝	19⅛	19¼
300	Pierce Oil pfd.	93⅝	93⅜	93⅜
300	Pittsburgh Coal	61¼	61	61
800	Pitts. & W. Va. com.	29⅝	29	29
400	Pressed Steel Car	90	88⅝	89
400	Pond Creek	....	....	23½
1,400	Punta Alegre Sugar	88½	87¼	88½
200	Pullman	114⅜	114⅛	114¾
200	Ray Consolidated	21⅝	21¼	21¾
500	Ry. Steel Spring Co.	96⅞	96½	98¾
1,800	Reading	76¾	75⅝	76¼
34,800	Republic I. & S.	110	107¼	108¾
800	Rock Island	27⅝	26⅝	26½
300	Rock Island 7th	....	....	70
25,400	Royal Dutch, N. Y.	107	104	106⅝
200	Rumley com	41½	41	41
1,000	Saxon Motors	19½	18⅞	19
16,200	Sinclair Oil	43½	42⅛	42⅝
100	Shattuck Copper	....	....	12⅞
9,400	Shell Trans. & Trading	84⅞	81⅞	82⅞
600	Sloss S. S. & I. Co.	74	73	73
11,400	St. L. & S. F. com.	19⅝	17⅝	18⅞
300	Do. 1st pfd.	27	26	26
9,300	Southern Pacific	101	99⅝	100
6,100	Southern Railway	22⅝	21⅝	21⅞
100	Southern Ry. pfd.	55⅞	55⅝	55⅝
1,200	Stromberg Carburetor	72	71	72
52,000	Studebaker com	104⅞	100⅜	103
900	Stutz Motors	124	121	121
100	Third Avenue Ry.	13⅜	13⅜	13
4,000	Tennessee Copper	12⅛	11⅞	11⅞
9,200	Texas Oil	203⅞	197⅝	201
2,300	Texas Pacific	38⅝	37	37½
2,600	Tobacco Products	91⅝	90⅝	91½
11,400	Transcontinental Oil	26⅝	25	26⅛
3,300	Union Oil of Delaware	34⅝	33⅞	34
6,500	Union Pacific	122⅜	121⅝	121⅞
600	Union Pacific pfd.	67⅝	67⅛	67⅛
1,600	Utah Copper	76	75	76
2,100	United Food Products	70½	67	68⅞
400	United Fruit	196	195¼	193
7,800	United Retail Stores	87	84⅞	85⅞
100	U. S. Cast Iron Pipe	20⅜	20⅜	20⅝
2,800	U. S. Realty & Cons.	52⅝	50⅞	52
68,800	U. S. Rubber	125⅛	123	123⅞
53,700	U. S. Steel Cor.	106⅞	104⅞	105⅝
300	U. S. Steel Cor. pfd.	115⅜	115⅛	115⅛
200	U. S. Smelting	71	70⅞	70⅞
600	U. S. Smelting pfd.	48⅝	46⅞	46⅝
400	Va.-Car. Chemical Co.	69½	68⅝	68
100	Va. Coal & Coke	79	79	78
1,700	Vanadium Steel	50⅜	49⅝	50⅛
200	Wabash	8⅝	8	8
100	Wabash "A"	23⅝	23⅝	23
100	Wells-Fargo Express	52⅞	52½	52½
200	Western Union	87	86⅞	86⅞
1,200	Westinghouse	52⅞	52	52⅜
1,500	Western Md. com.	11⅛	11	10⅞
600	W. & L. E.	12	11⅞	11⅞
1,200	White Motors	61	59	59
8,000	Willys Overland	29⅝	28⅝	29⅛
600	Wilson Co. com.	75⅜	75	75
500	Wisconsin Central	32	31⅞	31
6,600	Worthington P. com.	93⅜	89⅞	91¼

*Ex-dividend.
Total sales of stocks—787,400 shares.
Total sales of bonds—$13,325,000.
Money opened at 8 per cent.; closed, 5¾ per cent.; last loan, 6 per cent.; highest, 8 per cent.; lowest, 6 per cent.

LATEST ALFALFA PRICES.

The alfalfa market yesterday was sluggish. According to the quotations given out at the office of the Alfalfa Growers of California the following prices ruled f.o.b. Los Angeles: Choice alfalfa, $6.00@38.00 per ton, choice dairy alfalfa, 37.00 @39.00; No. 1 dairy alfalfa, 34.00@36.00; No. 1 alfalfa, 34.00@37.00; standard dairy, 31.00@34.00; standard alfalfa, 30.00@33.00.

TRADING IS BRISK ON PRODUCE MARKET.

CABBAGE PRICES MAKE SHARP ADVANCE; DULL DEMAND WEAKENS LETTUCE.

Fruits and vegetables moved on a very ready demand during yesterday's session on the local produce exchange. Country receipts were small, and throughout the session moved on a strong market, meeting with a ready demand from the peddlers and retailers. The brisk buying activities which characterized the session caused prices for many of the better commodities to advance to a level higher than Saturday's close. Cauliflower was slightly stronger yesterday, despite the fact that the supplies were liberal. Field crates showed an advance of 15 cents each, with the fancy shipping stock moving readily at around $2.50 per crate. Cabbage moved up under the pressure of heavy buying to $5.50 per field crate, as compared with Saturday's high level of $4.50 per crate. The quality of yesterday's arrivals was very good, a condition which helped considerably to strengthen the market. By the pound cabbage sold around 5½ cents. Lettuce showed no tendency to advance to higher prices, fancy grades remaining firm at Saturday's quotations. Poorer offerings from the country, however, had the effect of widening the price range to some extent, many of the offerings selling around $1.25 per crate, a decline of 25 cents per crate from the prices of the preceding session. The tone of the lettuce market at the present time is weak, owing to the fact that the Imperial Valley lettuce is arriving in larger quantities, and the shipping demand for local lettuce is declining. While potato prices showed little change from Saturday's quotations, the tone of the market was weaker yesterday, demand and movement at the present high prices being very slow. Stockton Burbanks were quoted 15 cents per hundred below Saturday's market, while the prices for russets were 10 cents per hundredweight lower. Onions, which are becoming scarcer, moved up 25 cents per hundredweight for the white varieties; yellow and browns were unchanged.

Arrivals of citrus fruits on the floor of the market from local producing sections are very heavy, but the market continues to hold firm. California grapefruit, however, declined 25 cents per box yesterday, due to oversupply, and to the fact that some fancy stock from Arizona was received. The latter sold for $4.00 per box, moving very readily at that figure on account of the good quality of the stock.

DAILY MARKET REPORT.

These are the actual prices obtained yesterday by Los Angeles wholesalers from their sales to retailers, peddlers, hotels, restaurants, cafeterias, etc. Terms—Cash on the walk:

APPLES—5 cars California, 1 car Oregon arrived. California: 4-tier Bellefleurs, 2.00@2.25; 3¼-4½ tiers, 1.75@1.85; loose, 3@4½ per lb.; Glen Seedlings, 2.25@2.75; White Pearmains and Yellow Newtown Pippins, 2.00@2.35 box; some fancy high as 4.25@4.50; Delicious, 2.50@2.75 box; some fancy, large sizes, 3.25@4.00; loose, 6@7 per lb.; Newtown Pippins, 5@6; Pearmains, 5@6; Winesaps, 6@6½. Northern: Jonathans, loose, per lb., 7@7½; Spitzenbergs, extra fancy and fancy, 2.75@3.15; choice, 2.50@2.75; per lb., 6½@7½; Delicious, boxes, 4.00; Ben Davis, per lb., 5; Pippins, 5@6; Winter Bananas, extra fancy and fancy, box, 2.25@2.50; Rhode Island Greenings, 2.25@2.50 box.

BANANAS—15 cars arrived. Per lb., 8@8½, mostly 8.

Beets—Per dozen bunches, 45@50; per lb., 4@5; sacks, 2.75@3.25.

BRUSSEL SPROUTS—Per lb., 10@12; best, 14@17, mostly 17.

CABBAGE—Market stronger. Per lb., 4@5½, mostly 5@5½; per cwt., 4.50@5.50; sacks, 3.50@4.00.

CARROTS—Per dozen bunches, 35@40; per lb., 3; sacks, 1.50.

CAULIFLOWER—Market slightly stronger. Local stock, per dozen, best, 1.15@1.25; others, 75@1.00; field crates, 2.00@2.25; best, high as 2.25@2.50.

CELERY—No carlot arrivals. Market steady, little change in prices. Local and Northern, per dozen bunches, 1.35@1.50; crates, 6.00@6.50; fancy shipping stock, 1.00@8.00, mostly 8.00.

CRANBERRIES—No carlot arrivals. Massachusetts, bbls., 15.00@18.00, mostly 15.00@16.00; 15@17 per lb. Washingtons: one-third-barrel boxes, 3.50@4.00.

CUCUMBERS—Hothouse, 1.00@2.00 per doz.

EGGPLANT—Scarce. Per lb., best, 16@17. Florida and hothouse, 25 per lb.

GARLIC—Per lb., 40.

GRAPEFRUIT—2 cars California arrived. California: Porteville and Imperial Valley stock, per box, mostly 3.25@3.75. Local, 2.00@2.75. Arizonas, 4.00 box.

LEMONS—No carlot arrivals. Market firm. San Fernando Valley stock, fancy packed, 3.50@3.75; loose, 2.25@2.50; juice, 2.00@2.50. Local stock, packed, 2.50@3.00; loose, 2.00@2.25 box; 3 per lb.

LETTUCE—Local stock: Market firm, little change in prices. Per doz., 45@50; crates, wide range in quality and condition, 1.25@2.00; others, 75@1.00; best shipping stock, 1.75@2.00.

ONIONS—1 car California arrived. Demand and movement moderate, market strong. Homegrown and Stockton: White Globes, per cwt., 6.00@6.25, mostly 6.00; Yellows and Browns mostly 6.00.

ORANGES—California navels, 4.50@5.00 box, mostly 5.00. Local stock, packed, 3.50@4.00, best high as 4.75.

PARSNIPS—Lugs, 80@1.00; sacks, 2.25@2.50; others, 1.65@2.00; per doz., 50.

PARSLEY—Per doz., 35.

PEARS—No carlot arrivals. Market dull. California: Winter Nellis, 3.50 box; 6 per lb. Seckel pears, 7 per per lb.

PEAS—Local stock, scarce; per lb., mostly 10@12.

PEPPERS—No carlot arrivals. Supplies very little. Local stock: Bells, mostly 19@20 per lb.; Chilis, best, 15@16 per lb. Floridas: Bells, 30@35 per lb.; Chilis, 22@25.

PERSIMMONS—No carlot arrivals. Valley stock, per lb., 8@15, mostly 12@14, according to size.

PINEAPPLES—Per lb., 15@16.

POTATOES—14 cars California, 12 cars Idaho, 3 cars Oregon, 1 car Minnesota arrived. New stock: Stockton Burbanks, fancy and special brands, 5.60@6.00 per cwt.; few, 5.35@5.50. Idahos: Russets, 5.60@5.75; Rurals, 5.10. Local: Lug boxes, 1.65@1.80; local White Rose, mostly 5.25.

RHUBARB—Local stock, scarce; per box, 1.15@1.30; few best high as 1.50.

SPINACH—Per doz., 35@40; others, 25@30.

SQUASH—Hubbard, 2.75@3.00 per cwt.; 3 per lb.

SWEET POTATOES—Market strong. Lugs, 1.25@1.50; same best, 1.65; per cwt., 4.00@5.00.

TANGERINES—California stock, 8@10 per lb.; poorer, 5@6.

TOMATOES—No carlot arrivals. California: Lugs, 1.50@1.65. Mexicans: Few sales; lugs, 4.00; crates, 3.50@3.75, mostly 3.75.

TURNIPS—Per doz., 50; per sack, 2.00@2.25.

POULTRY—Prices to producers:

Hens, 3 lbs. and under, per lb.	$ .35
Hens, 3 lbs. and up to 3¾ lbs., per lb.	.35
Hens, 3¾ lbs. and up, each, per lb.	.35
Hens, colored, 4 lbs. and up, each, per lb.	.37
Broilers, 1 to 1¼ lbs. each, per lb.	.33
Broilers, over 1¼ lbs. and up, each per lb.	.25
Stags, per lb.	.20
Old cocks, per lb.	.20
Ducklings, Pekins, 3½ lbs. and up, each, lb.	.33
Ducklings, others than Pekins, 3½ lbs. and up, lb.	.30
Ducks, old, 3½ lbs. and up, each, per lb.	.28
Geese	.25
Young Tom turkeys, 13 lbs. and up, lb.	.44
Hen turkeys, dressed, 7 lbs. and up each, per lb.	.41
Hen turkeys, 8 lbs. and up, each, per lb.	.40
Young Tom turkeys, dressed, 12 lbs. up, each, per lb.	.50
Old Tom turkeys	.40
Old Tom turkeys, dressed, per lb.	.41
Squabs, 9 lbs. per doz. and under, per lb.	.45
Squabs, over 9 lbs. and up, per doz., lb.	.47
Old pigeons, per doz.	1.00
Belgian hares, 3 to 3¼ lbs. each, per lb.	.17

FOREIGN BOND LIST: LATEST QUOTATIONS.

[Furnished by Logan & Bryan, Members New York and Boston Stock Exchanges, Van Nuys Bldg., Los Angeles.]

NEW YORK, Jan. 19.—Following are quotations on foreign bonds today:

	—Close— Bid.	Asked.
Anglo-French 5s, Oct., 1920	96⅝	96¾
U. K. 5½s, Nov., 1921	95⅝	96¼
Republic of France 5s, 1931	76	79
Paris 6s, 1921	92	92¼
Russian Exten. 5½s, 1921	27	30
Russian Int'l 5½s, 1926	25	29
Dominion of Canada Ext. 5s, 1921	97⅞	98⅛
Dominion of Canada Ext. 5s, 1931	91⅝	92
Dominion of Canada Ext. 5s, 1926	93⅝	94⅛
Argentine 6s, 1920	99	99⅛
Dominion of Can. 5s, Mch., 1937	89⅛	90
United Kingdom 5½s, 1937	89⅝	90⅛

FINANCIAL AND TRADE REVIEW

(Continued from Eighth Page.)

cian has figured that, allowing forty tons to a car, the year's butter crop would make a solid train from Los Angeles to Santa Barbara or San Diego.

Road Bonds.

A comparatively new source of municipal financing has been developed, and will occupy a larger place in the bond world this year than ever before. Reference is made to the good roads movement which is spreading over the country, and is being intensified by constantly increasing extension of motor freighting. These issues are almost always upon an attractive basis, and with exemption features which appeal. Millions of dollars' worth of these bonds will be available during the current year, and, if the present trend of the market is maintained, they will find ready absorption, which, in turn, will be reflected in the construction of thousands of miles of good roads.

Whittier Oil Strike.

The United Oil Company brought in a surprise well on its Whittier holdings Sunday night which created something of a stir, and caused officials of the company to predict largely of future possibilities. The new well is unofficially tagged the Good Luck, because there have been none of the usual drilling misfortunes. Everything has moved with clocklike regularity, and without a hitch. The well has only been on the drill a little over two months. At 2200 feet the well began flowing through the tubing, and was soon tabulated in the 600-barrel class, with 1100 feet to go. The more enthusiastic claim to have visions of a 1000-barrel well, and even those who take a conservative view of the possibilities place the daily flow at not less than 700 barrels when the regular casing is at full depth.

The Stock Market.

The market yesterday opened the new week more actively than it closed the old one. This was in part due to more encouraging news from the East, and the stronger New York market, as well as the undercurrent of confidence which is back of almost every western listing on the board. Activity was centered in United Oil which, on the strength of the reported Whittier strike, sold at the opening up to 91 cents, reacting later in the day to a close of 88 5-8 cents. There was a heavy selling movement in National Pacific, which involved nearly 60,000 shares, and sent the price from an opening of 11 3-4 cents to afternoon transactions at 10 1-4 cents. Mascot sold up from $2.48 to $2.55, and Republic Petroleum was strong and in good demand at 37 3-4 cents. General Petroleum registered $152 and Union $184. Jade sold down to 17 cents. Industrials were strong, but not very active. Southern California Edison changed hands at $90.50, and Los Angeles Investment at 99 cents. Mines were comparatively quiet except in a few of the low-priced issues, and there was no material change in the bond market. At the close of business a membership meeting of the exchange was held, and Henry S. Cahn admitted to the inner circle, with all the rights and privileges thereunto appertaining. The new member, it is understood, will conduct a general stock and bond business.

Zellerbach Paper Company.

Sales were opened yesterday by Blyth, Witter & Co. on a preferred stock issue consisting of $2,500,000 cumulative preferred, bearing 7 per cent. interest of the Zellerbach Paper Company. The stock will be sold at par and accrued dividends. An annual sinking fund of not less than $166,500 is to be established commencing February 1, 1921, to be used for the purpose of retiring this stock at 105 and accrued dividend. This means that all of the stock will be recalled at a premium of $5 per share, and the net yield to the investor will be over 7 per cent.

The financial position of the company is unusually strong. Founded in San Francisco in 1877 as a small jobbing concern, it has expanded through the development of its own business and the acquisition of other similar concerns, until at the present time the assets exceed $10,000,000. In 1907 the company underwent reorganization and since that time its management has remained practically unchanged. The purpose of this issue is to permit further expansion.

Annual average earnings for the past five and a half years amount to $835,321, after payment of Federal taxes. The present preferred stock dividend of the company amounts to $175,000 per year, or the equivalent of $33 per share. Net quick assets amount to $230 per share, with total assets of $364 per share of preferred stock.

SHORT-LIVED BREAKS FEATURE CORN MARKET

PROFITS ON SHORT SALES HAD TENDENCY TO DISAPPEAR WITH RAPIDITY.

[EXCLUSIVE DISPATCH.]

CHICAGO, Jan. 19.—Action of corn values was not fully in accord with the ideas of most of the local traders. Breaks were shortlived and profits on short sales disappeared rapidly at times. The car situation was said to be better in some respects, although far from easy. Good support developed on the break. At the finish corn was 1¼ cents higher on January, ⅛ cent lower February and 1¼ cents higher on the more distant deliveries. Oats lost ¼ cent and rye 4 cents, the latter being a factor in affecting all grains at times.

Hoover's statements to the effect that Russia had little grain for export, combined with higher prices for hogs, unfavorable weather, and persistent outbidding of Chicago in Illinois and Iowa for cash grain by outside points, gave the market a firm undertone early. There was little opposition and with local traders buying prices moved up ⅝@1⅛ cents only to weaken later on a reported break of 10@20 cents in cash wheat at Minneapolis and on the decline of rye.

Many of the pit elements went long on the bulge and sold out on the break, but the undertone remained firm to the last and the close was fractionally higher, shorts covering at the finish.

The range:

	Open.	High.	Low.	Close.
Corn—				
January	1.39⅛	1.39	1.38	1.38⅞
February	1.36⅝	1.36⅛	1.35⅛	1.35⅝
March	1.35⅝	....	....	1.35⅝
May	1.35	1.33⅝	1.32⅝	1.33⅞
July	1.31⅝	1.32	1.30⅝	1.31⅝
Oats—				
January	.82⅝	....	....	.82⅝
May	.83⅝	.82⅝	.81⅞	.81⅞
July	.75⅝	.76⅛	.75⅛	.75⅝

STOCKS AND BONDS IN SAN FRANCISCO.

[BY A. P. NIGHT WIRE.]

SAN FRANCISCO, Jan. 19.—Following are today's sales and prices on the San Francisco Stock and Bond Exchange:

Bonds—	—Close— Bid.	Asked.
Liberty Loan 3½s	99	....
Associated Oil Co. 1st 5s, 1922	99	....
Cal. Gas & Electric Unif. & Ref. Mtg. 5s, 1937	89⅛	....
City Elec. Co. 1st Mtg. 5s, 1937	94⅛	95
First Federal Trust Co. 1st Mtg. 5s, 1943	100	101⅛
Gen. Pipe Line 1st Mtg. 6s, 1925	....	[illegible]
Great Western Power Co. 1st Mtg. 5s, 1946	84½	84⅞
Los Angeles Elec. Co. 5s, 1928	96	....
L. A. Gas & Elec. Corp. 1st Rfg. 5s, 1939	91	....
L. A. Railway 1st Mtg. 5s, 1938	73	74½
L. A. Ry. Corp. & Rfg. 5s, 1940	....	62
Natomas Co. of Cal. Gen. & Ref. 6s, 1935	79½	80
Pacific Gas & Electric Co. Gen. & Ref. 5s, 1942	82⅝	....
Pacific Electric Ry. 5s, 1942	74	....
Pacific Tel. & Tel. 1st Mtg. Col. Trust 5s, 1937	87⅝	....
San Joaquin L. & P. 5s, 1945	....	87
S. P. R. R. 1st Ref. 4s pfd., 1955	78⅝	79
Valley Co. Power Co. 1st 5s, 1940	....	96
Western Pacific Ry. Co. 5s, 1946	84	84⅝

SALES

Morning session—Bonds: 2000 U. S. 3½s at 99; 3000 do. 1st 4s at 1/2; 2000 do. 2nd 4s at 90¾; 1000 do. 2nd 4¼s at 91¾; 121,000 do. 3d 4¼s at 93¼; 2000 do. 4th 4¼s at 91⅛; 32,000 do. 5th 4¾s at 98⅝; 21,000 do. 5th 3¾s at 98⅝; 37,000 Associated Oil 5s at 95; 5000 Western Pacific Ry. 5s at 84⅝. Stocks: 10 Home Fire & Marine Insurance at 40⅝; 200 Northwestern Electric common at 16; 5 Western Power pfd. at 74; 5 Hawaiian Commercial & Sugar at 68¼; 35 Hawaiian Sugar at 46; 40 do. at 45¾; 100 do. at 45¼; 410 Olaa Sugar at 14¾; 10 Oahu Sugar at 46; 25 do. at 45½; 5 do. at 45⅝; 95 Union Sugar at 58; 50 do. at 57⅝; 10 General Petroleum common at 151¾; 2050 North American Oil at 190; 250 Cal. Packers common at 80¼; 30 Pacific Tel. & Tel. pfd. at 88.

Afternoon session—Bonds: 1000 U. S. government 2nd 4¼s of 1942 at 91¼; 3000 do. at 91⅝; 21,000 do. 3d 4¼s of 1928 at 93¼; 20,000 do. 4th 4¼s of 1938 at 91⅛; 20,000 do. 5th 4¾s at 98⅝; 25,000 do. 5th 3¾s at 98⅝; 100 Cal. Gas & Electric Unifying 5s at 89¼; 3000 do. at 89⅛; 1000 Los Angeles Lighting Gtd. 5s at 95; 13,000 Natomas Co. 6s at 79½; 1000 Pacific Gas & Electric Co. 5s at 82⅝; 1000 do. at 82⅝. Stocks: 15 Associated Oil Co. at 110⅝; 75 Cal. Packing Corp. pfd. at 120; 140 Cal. Packing Corp. common at 80⅝; 250 do. at 80⅝; 40 East Bay Water Co. A pfd. at 78½; 5 Fireman's Fund Insurance at 373; 63 General Petroleum common at 154¾; 25 Hawaiian Commercial & Sugar at 68⅝; 30 do. at 68; 5 Hawaiian Sugar at 45⅝; 25 Home Fire & Marine Insurance at 49¼; 65 do. at 49; 10 Natomas Co. of Cal. pfd at 16; 600 North American Oil at 1.82½; 150 Northwestern Electric common at 16; 115 Olaa Sugar Co. at 14⅝.

HOLDERS of Goodyear stock will be pleased with the progress of the Goodyear Pacific Coast Plant.

Erection of steel is being completed; hundreds of workmen are busy on the 630-acre site; construction of company homes for employees is under way and

By July this new unit of the world's greatest tire and rubber business should be able to relieve the shortage of Goodyear tires by adding 7500 tires daily to the Akron plant's daily production of 30,000, making a total of 37,500 each day.

This enterprise marks another achievement for the Pacific Coast. Every holder of Goodyear Tire & Rubber Company of California Preferred Stock has a two-fold cause for satisfaction.

It is Good for the Pacific Coast—
It is Good for You.

We offer a limited amount of this stock at $100 per share, to net 7 per cent.
801 Citizens National Bank Building.

CYRUS PEIRCE & COMPANY
INVESTMENT SECURITIES
LOS ANGELES SAN FRANCISCO SEATTLE

WHY no investor has ever lost a dollar of principal or interest on any security bought of S. W. Straus & Co.

VII

Priority of Payment

IN THE PRESENT ERA of economic change and uncertainty, truly prudent investors will not lose sight of the fundamental facts presented in the table below. Any investment is either a loan by the investor or a share in a business venture. Under the law, a corporation makes payment to its investors, according to priority of claim, in the following order:

1. First mortgage bonds.
2. Junior lien obligation.
3. Unsecured debts.
4. Preferred stock.
5. Common stock.

Any security below class one must take its chances in the order named. Any security falling below class three has back of it not even a legal obligation to pay. For these reasons, we limit our underwritings to first mortgage bonds, which must be paid ahead of all other obligations. Every bond, safeguarded under the Straus Plan, is a direct first mortgage on the property securing it.

Our January Investment Offering describes a diversified list of first mortgage bonds, netting 6%, with 4% Federal Income Tax paid, in $1000, $500 and $100 amounts. Call or write for it today and specify

Circular No. I-226

S.W.STRAUS & CO.
Established 1882
MERCHANTS NATIONAL BANK BLDG.,
Los Angeles
CHICAGO NEW YORK DETROIT MINNEAPOLIS
INDIANAPOLIS ST. LOUIS BOSTON MILWAUKEE
WASHINGTON SAN FRANCISCO PHILADELPHIA
Thirty-eight years without loss to any investor

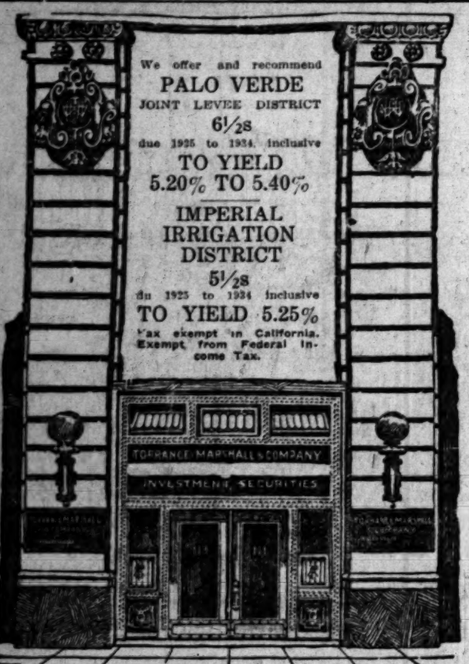

We offer and recommend
PALO VERDE
JOINT LEVEE DISTRICT
6½8
due 1925 to 1934 inclusive
TO YIELD
5.20% TO 5.40%
IMPERIAL
IRRIGATION
DISTRICT
5½8
du 1925 to 1934 inclusive
TO YIELD 5.25%
Tax exempt in California.
Exempt from Federal Income Tax.

TORRANCE, MARSHALL & COMPANY
111 · 115 · WEST FOURTH STREET · LOS ANGELES

An Endorser For Every 1920 Debtor

That is what the American's Unlimited Policy of Credit Insurance becomes when applied to your business. Think of the worry saved, the credit losses prevented, the profits protected. Such a broad *service* will start your New Year right.

You can buy the American's Credit Insurance Policy on an absolutely economic basis. If you are a manufacturer or wholesaler, we will guarantee to prevent, else pay, your bad debt losses beyond the normal loss inherent in your business, whatever the aggregate amount of such covered losses.

An inquiry will bring you interesting and valuable statistics without any obligation upon your part. Let us hear from you.

The AMERICAN CREDIT-INDEMNITY, CO. of NEW YORK — E. M. TREAT, PRESIDENT

Edw. R. Roe, Special Agent,
525-528 Stimson Bldg.
Phone Main 2638 — Los Angeles, Cal.

A. H. CRARY & CO.
MEMBERS CHICAGO BOARD OF TRADE
Stocks, Bonds, Grain, Cotton
DIRECT PRIVATE LEASED WIRE.
65304 — 119 W. Fourth St., Los Angeles. Main 7559
129 WEST FIRST ST., LONG BEACH.

FIRST HAND NEWS
In connection with the activities of the
RANGER OIL FIELDS
is now available at our offices, a representative of this firm having just returned. The merits of
TURNER-BROOKS ROYALTY UNITS
are discussed in a timely special letter just issued. Copy sent upon request.
WILSON, LACKEY & COMPANY
Stock and Bond Brokers
Established 1914
Orders Executed All Exchanges
414 I. W. Hellman Bldg.
Los Angeles — Main 2751

Montebello and Richfield Stocks
We Specialize California Oils
The big money now being made is in the new California Oil Stocks."
We Advise Purchase of
Montebello Crude ..... @ $1.00
Richfield Union Petroleum ... @ $1.00
Southern California Oil ..... @ $1.00
Richfield United ..... @ $ .50
Prospectus and full particulars on request.
We handle your subscription without commission from you. The companies pay us our commission and you have the advantage of our constant service to watch your interests; to keep you posted on developments; and to advise you when to sell.
You will need a broker when you wish to take your profits, so let's get acquainted now.
E. H. SCHIEK & CO.
BROKERS
Phone 3891. 630 I. W. Hellman Bldg.

We Offer
RICHFIELD UNITED
at 50 cents
Per Share
This lease adjoins the RICHFIELD-YORBA on the Northwest. The 50-cent stock is nearly all sold. If you want way BUY NOW.
BUY IT NOW!
The allotment at this price will be sold in a few days. The drilling rig is completed and the machinery is on the way to the property. Drilling will soon be started.
Wire Us Collect
Don't Delay, Act
AMERICAN SECURITIES CO.
828 W. P. Story Bldg.
Phone 3304.

Black Sand Deposits Wanted Containing Gold and Platinum
We want to get into touch with owners of extensive deposits containing gold and platinum in commercial quantities. Send 10-pound average sample for test. A. E. MANNING & CO., Suite 1008-1010 West 34th Street, New York City.

Legal.

ANNUAL MEETING OF STOCKHOLDERS.

Notice is hereby given that the annual meeting of the stockholders of the Angeles Mesa Land Company will be held at the office of the Company, located at 433 South Hill street, in the City of Los Angeles, County of Los Angeles, State of California, on Monday, January 26th, 1920, at the hour of 2 o'clock p.m., for the purpose of electing a board of directors to serve for the ensuing year, and to transact such other business as may come before the meeting.

FRED W. FORRESTER, Secretary.

Los Angeles, Cal., January 13, 1920.

Third Financial and Market Page

EASTERN CITRUS MARKET.

CITRUS FRUIT SHIPMENTS.

SOUTHERN CALIFORNIA.

	Oranges.	Lemons.
January 16	75	16
January 17, 18	195	44
Total cars to date this season	4,794	709
Total cars to same date last season	3,430	1,404

CENTRAL CALIFORNIA.

January 15	9	2
January 16	9	2
Total cars to date this season	2,381	140
Total cars to same date last season	2,181	162

NORTHERN CALIFORNIA.

January 15	0	0
January 16	0	0
Total cars to date this season	209	20
Total cars to same date last season	231	0

[EXCLUSIVE DISPATCHES.]

NEW YORK, Jan. 19.—Thirteen cars of navels and seven cars of Valencias sold. Market is steady on best navels, unchanged on other grades. Valencia market is weak. Showing.

NAVELS—	Avge.	NAVELS—	Avge.	NAVELS—	Avge.	VALENCIAS—	Avge.
Yosemite, C&D	$6.15	Red Label, CCx	2.30	Violet, DMx	2.80	Ibex, STx	2.10
Marguerite, C&D	5.90	Happy Boy, CCx	3.75	Jasmine, Imp., DMx	2.30	Ranchito, STx	1.70
Orchard, NatO., Imp.	3.05	Lindsay, imp., CCx	2.60	Exeter, CCx	4.00	Rio, STx	1.80
Orchard, NatO	2.30	Imp	2.00	Yokohol, CCx	2.30	Montezuma, STx	2.40
Standard, NatO	2.70	Sphinx, CCx	2.00	Yokohol, Imp., CC	2.70	Montezuma, STx	2.40
Standard, NatO	2.15	San Luis, RHx	2.50	Orange Cove, LMx	5.05	Toltec, STx	1.80
Bountiful, TCx	2.70	San Luis, RHx., Imp	1.85	Orange Cove, LMx	5.00	Toltec, STx	1.90
St. Francis, CCx	3.85	Imp	1.85	Gold Buckle, RHx	3.75	Stella, STx	1.70
Dolores, CCx	2.55	Pearl, Imp., RHx	2.50	Carro Amano, RHx	1.65	Montesuma, STx	2.10
Orange Coax, LMx	4.95	Pierling, TCx	3.20	Polo, RHx	2.05	Toltec, STx	1.70
O.C., LMx	3.00	Wisard, TCx	2.85	VALENCIAS—	Avge.	Montezuma, STx	2.35
Lindsay, CCx	3.30	Ita, imp., DMx	3.85	Lateen, ACOx	1.55	Montezuma, STx	2.35
						Toltec, STx	1.85

BOSTON, Jan. 19.—Eleven cars of oranges and two cars of lemons sold. Market is unchanged on oranges. Lemon market is easier and lower.

NAVELS—	Avge.	NAVELS—	Avge.	NAVELS—	Avge.	NAVELS—	Avge.
Excelsior, C&D	$3.10	Holly Wreath, COA	2.35	Blue Globe, Rivr.	4.10	Hobo, AHx	2.15
Native Son, KFCo.	2.95	Patent Tree, CMPC	2.30	Tulip, TCx	3.05	LEMONS—	Avge.
Chinese Ivr., ISPD	2.80	Chinese, ch., ISPD	2.25	Canna, RHx	2.90	Golden W., STx	5.85
Red Fan	2.60	Cloister, CMPCx	1.85	Cosmos, RHx	2.35	Rhe W., STx	3.40
A1, AFD	2.50	Strathmore, TCx	4.25	Alta Cresta, AHx	5.15	Aristocrat, STx	4.50
				Robusta, AHx	4.40	Lancer, STx	1.90

CLEVELAND, Jan. 19.—Eight cars of oranges sold. Navel market is higher. Valencia market is unchanged.

NAVELS—	Avge.	NAVELS—	Avge.	NAVELS—	Avge.	NAVELS—	Avge.
Yosemite, C&D	$5.60	Marguerite, C&D	3.05	Wildflower, RMCo.	1.75	Bell, RMy	2.90
Excelsior, C&D	5.00	Marguerite, Imp.,		Mistleton, COA	2.30	VALENCIAS—	Avge.
A1, AFD	4.00	C&D	2.80	Homer, QCx	3.15	Toltec, STx	2.15
Yosemite, Imp., C&D	4.00	Jupiter, AFD	2.45	Camel, QCx	2.90	Stella, STx	1.95
		Western	2.25	Gold Buckle, RHx	6.05	Toltec, STx	1.95

ST. LOUIS, Jan. 19.—Three cars of oranges sold. Market is lower on account very cold weather.

NAVELS—	Avge.	NAVELS—	Avge.	NAVELS—	Avge.	LEMONS—	Avge.
Niagara, Std., (budded)	$2.57	Polo, RHx	2.95	Pony, Rivr	2.50	King Campbell, LM	4.09
Lochinvar, RHx	4.70	Tamarack, LMx	4.35	Morning Star, Rivr	1.95	Dan Patch, Rivr	5.00
		King Campbell, LM	2.35			Pony, Rivr	4.20

PHILADELPHIA, Jan. 19.—One car of navels sold. Market lower account very cold weather.

NAVELS—Golden Sweets, LMx., 2.40.

PITTSBURGH, Jan. 19.—Six cars of oranges sold. Market is steady.

NAVELS—	Avge.	NAVELS—	Avge.	NAVELS—	Avge.	SEEDLINGS—	Avge.
Red Fan	$2.65	Blue Label, CCx	4.50	Ruffskin, LMx	1.35	Golden Hill, LMx	1.70
Twin Peaks, A.O.	1.85	Golden Sweets, LM	2.25	Star, LMx	1.65		

CINCINNATI, Jan. 19.—Two cars of oranges sold. Market is lower.

NAVELS—	Avge.	NAVELS—	Avge.	NAVELS—	Avge.
Strathmore, TCx	$2.65	Scotch Lassie Jean, TCx	2.55	Solid Gold, CCx	3.50

LIVE-STOCK MARKET AT VARIOUS CENTERS.

[BY A. P. NIGHT WIRE.]

LOS ANGELES, Jan. 19.—Weighed and delivered off cars without food and water:

Hogs (barley-grain fed.) 125 to 150 lbs., 14.50; 150 to 175 lbs., 15.00; 175 to 225 lbs., 15.50.

Cattle (on foot, gross weight): Steers, good, 11.06@11.50; medium, 10.50@11.00; heifers, good, 9.50@10.00; fair, 9.00@9.50; bulls and stags, 6.00@6.50; calves, 125 to 150 lbs., 12.00; 175 to 225 lbs., 11.00.

Sheep—Ewes, 8.50@9.00; lambs, 14.50@15.00.

CHICAGO, Jan. 19.—Hogs, receipts, 60,000; 15 to 25 cents higher. Bulk, 15.10@15.30; top, 15.35; heavy, 14.85@15.25; medium, 15.10@15.35; light, 15.15@15.35; light light, 14.50@15.20; heavy packing sows, smooth, 14.15@14.65; packing sows, rough, 13.65@14.15; pigs, 13.50@14.50.

Cattle, receipts, 24,000; slow. Beef steers, medium and heavy weight, choice and prime, 17.50@19.00; medium and good, 11.50@17.50; common, 9.60@11.50; light weight, good and choice, 13.75@18.00; common and medium, 9.00@13.75; butcher cattle, heifers, 6.75@14.25; cows, 6.75@13.00; rumers and cutters, 5.50@6.75; veal calves, 17.00@18.50; feeder steers, 8.00@12.50; stocker steers, 7.25@11.00.

Sheep, receipts, 17,000; strong. Lambs, 84 lbs. down, 12.25@14.90; wooled lambs and common, 14.00@16.75; ewes, medium, good and choice, 9.25@12.00; culls and common, 5.50@8.75.

KANSAS CITY, Jan. 19.—Hogs, receipts, 20,000; 10 to 25 cents higher. Bulk, 15.00@15.25; heavies, 15.00@15.25; mediums, 14.95@15.30; lights, 14.90@15.30; packing, 13.75@14.50; pigs, 13.50@15.50.

Cattle, receipts, 17,000; steady to weak. Heavy beef steers, choice and prime, 16.65@18.00; medium and good, 12.50@16.50; common, 10.50@12.40; light weight, good and choice, 12.00@16.80; common and medium, 8.25@12.50; butcher cattle, heifers, 6.75@14.10; cows, 6.65@12.40; calmers and cutters, 5.00@6.65; veal calves, 13.75@16.00; feeder steers, 9.00@13.25; stocker steers, 6.50@10.00.

ST. JOSEPH, Jan. 19.—Hogs, receipts, 17,000; higher. Top, 15.25; bulk, 14.90@15.15.

Cattle, receipts, 4500; steady. Steers, 9.00@16.50; cows and heifers, 5.50@14.00; calves, 7.00@16.00.

Sheep, receipts, 3000; 25 to 50 cents higher. Lambs, 16.00@19.50; ewes, 8.00@11.50.

SOUTH ST. PAUL, Jan. 19.—Hogs, receipts, 8500; higher. Range, 14.00@14.85; bulk, 14.75@14.85.

Cattle, receipts, 4000; steady. Steers, 6.50@17.75; cows and heifers, 6.00@11.75; calves, 6.00@17.25.

Sheep, receipts, 700; higher. Lambs, 7.00@18.50; wethers, 9.00@11.25; ewes, 5.00@10.75.

OMAHA, Jan. 19.—Hogs, receipts, 11,500, mostly 15 to 25 cents higher. Top, 14.90; bulk, 14.60@14.80; heavy, 14.75@14.90; light light, 14.65@14.80; light, 14.25@14.65; heavy packing sows, smooth, 14.00@14.70; packing sows, rough, 14.40@14.60; pigs, 11.50@13.75.

Cattle, receipts, 11,500; slow, 10 to 15 cents lower. All offerings steady. Beef steers, medium and heavy weight, choice and prime, 16.25@18.25; medium and good, 12.00; choice and prime, 16.25@18.25; common and good, 12.00@16.25; common, 9.25@12.00; light weight, good and choice, 16.00@18.00; common and medium, 9.00@16.00; butcher cattle, heifers, 7.25@13.25; cows, 7.00@12.00; canners and cutters, 5.25@7.00; veal calves, 15.00@17.00; bulls and stags, 12.50@15.00; feeder steers, 8.00@14.00; stocker steers, 7.50@11.75.

Sheep, receipts, 9500; killing classes strong; feeders steady. Lambs, 84 pounds down, 19.00@19.25; culls and common, 13.75@17.00; yearlings, wethers, 14.00@16.25; ewes, medium and choice, 9.15@11.25; culls and common, 4.50@10.00.

PORTLAND, Jan. 19.—Cattle strong; receipts, 650. Steers, best, 11.25@12.00; good to choice, 10.50@11.00; medium to good, 9.00@9.75; fair to good, 8.00@9.00; common to fair, 7.00@8.00; choice cows and heifers, 8.00@10.00; good to choice cows and heifers, 8.00@9.00; medium to good, 7.00@8.00; fair to medium, 6.00@7.00; calmers, 5.50@6.00; bulls, 6.00@8.00; prime light calves, 12.50@16.00; heavy, 7.00@12.50; stockers and feeders, 8.00@9.50.

Hogs strong; receipts, 1022. Prime mixed, 15.50@16.00; medium, 15.00@15.50; rough heavy, 13.00@14.00; pigs, 12.50@14.50.

Sheep strong; receipts, 478. Eastern lambs, 14.00@15.50; light valley, 13.00@15.00; heavy, 12.50@13.50; feder lambs, 12.00@14.00; yearlings, 12.00@12.00; wethers, 11.50@12.50; ewes, 7.00@9.50.

FEBRUARY MILO UP; BARLEY IS FIRM.

Barley and milo maize met with moderate buying support on the local grain exchange; sales were comparatively light, and quotations, particularly for the near-by deliveries, held at about Saturday's level. Interest of traders centered mostly on futures, with the bulk of the transactions completed in milo for February and March delivery. Milo futures were from 50 to 75 cents per ton stronger, all February delivery selling from $3.05 1-4 to $3.07½. Milo for delivery during the second half of March was unchanged at Saturday's quotations. The undertone of barley remained firm, with the exception of the month of June, which was from 25 to 50 cents per ton lower. June barley sold at $3.12½ at the opening of the session, but declined to $3.11 1-4 at the close. Sales during the call amounted to 600 tons of milo and 200 tons of barley. A car of northern water wheat mixed feed brought $55.00.

The value of Saturday's sales on the local exchange amounted to $379,275, the largest selling volume in a single day since the opening of the exchange. During that session 6600 tons of milo and barley changed hands.

DAILY BOARD QUOTATIONS.

Arrivals—Wheat, 11; barley, 3; corn, 6; oats, 1; milo maize, 7; kafir corn, 1; flour, 25; bran, 5; beans, 1; rice products, 5; C. S. and Products, 3; beet pulp, 1; miscellaneous, 3; total, 70.

Hay, Etc.	Bid.	Asked.
Corn, bulk—		
No. 2 yellow	....	$ 3.25
Miscellaneous—		
Eastern kafir, No. 2	$ 2.91¼	....
Alfalfa molasses	28.00	43.00
Alfalfa meal	28.00	43.00
No. 2 eastern milo, bulk	2.87¼	....
No. 2 eastern milo, bulk	2.71¼	....
Utah-Idaho K. B. div	....	50.00
With Los Angeles div	....	50.00
Without Los Angeles div	....	50.00
Milo maize, car lots—		
On track	3.02¼	3.10
In transit	2.70	2.80
10-day shipment	3.02¼	3.07¼
15-day shipment	3.03¼	3.08¼
30-day shipment	3.05	3.08¼
Barley—		
On track	3.85	....
In transit	$3.70	3.80
10-day shipment	3.70	3.80
15-day shipment	3.70	3.80
30-day shipment	3.70	3.80

FUTURE DELIVERIES, 100-TON LOTS.

Milo maize—	Bid.	Asked.
All January	$3.00	$3.06¼
Second half February	3.07½	3.08¾
All February	3.00	3.07½
First half March	3.08¾	3.13
Second half March	3.12½	3.15
All April	3.15	3.17½
No. 2 eastern Jan. delivery	2.70	....
No. 2 eastern Feb. delivery	2.71¼	2.80
Barley—		
All January	3.70	3.82½
All February	3.70	3.80
All March	3.61¼	....
All May	3.42½	3.46¼
All June	3.08¾	3.11½
All August	2.90	2.94½

YESTERDAY'S SALES.

Milo—	
100 tons all February	$ 3.06¼
100 tons all February	3.07¼
200 tons second half March	3.13¾
Barley—	
100 tons all June	3.12½
100 tons all June	3.11½
Wheat, mixed feed—	
1 car northern water	55.00

BOSTON COPPER MARKET

[Furnished by A. H. Crary & Co., 119 West Fourth street, Los angeles.]

BOSTON, Jan. 19.—Closing quotations:

	Close— Bid.	Asked.		Close— Bid.	Asked.
Alumeek	75	....	Mohawk	68	70
Adventure	85	100	Nipissing	11¼	11¾
Baptiquila	122	124	New Idria	7	7½
Algoma	30	50	Old Dom	35	36
Bingole	50	100	Roof	53	54
Belmont	2¼	2⅝	Shannon	1⅝	2
Cal. & A.	63¾	63⅞	St. Mary	58	53½
Cal. & J.	15	20	U. Utah	18	20
Centennial	15	16	Swift Int.	55½	56
Cons. Ariz.	⅝	¾	Tonopah	2⅝	2⅝
C. C. Mines	4½	5	Trinity	2⅝	2⅝
Copper R.	45⅞	46	Tuolumne	2	2½
Daly West	2¼	2⅜	Utah Apex	2⅜	2⅝
Davis Daly	18	18⅜	Utah Con.	75½	76
E. Butte	14¼	14⅝	Utah Cons.	8½	9¼
Greene Can.	36⅛	37	Utah Metals	2¼	3
Gtfd. Cons.	12	18	U. V. Ex.	40	42
Iron Cap	11	14	Ventura	15¾	15⅝
J. Verde	55	65	Wyandotte	75	100
Ner Lake	4⅜	4⅝			

NEW YORK CURB CLOSE.

[Furnished by Logan & Bryan, Members New York and Boston Stock Exchanges, Van Nuys Bldg.]

NEW YORK, Jan. 19.—Closing quotations:

	Close— Bid.	Asked.		Close— Bid.	Asked.
Industrials—			Sequoyah	7-16	½
Air Redtn.	49	51	Island Oil	5⅝	6
Aetna Exp.	8	8½	Mayland	6	6¼
Chevrolet	350	550	Mining—		
Curtis Aero.	10	13	Big Ledge	7-16	½
Boily	47	51	B. & N. Y.	½	⅝
Do. pfd.	94	98	Cal. & J.	⅝	¾
Lake Torp.	4	4½	Caledonia	30	40
Maxim	—	½	Can. Cop.	1½	1½
Sub. Boat	15	17	Cons. Ariz.	¾	⅞
United M.	65	70	Tob. Ex.	28	30
U. S. steamship	4⅞	4½	K. Candy	16	17
Wright-M.	5	5½	Rubber	14	16
Hup. M.	15⅝	15⅞	Davis Daly	12	14
Pearless	40	45	G. Monster	½	¾
Dictagraph		10	Hecla	4	4¼
Perfection T.	4	4¼	Howe S.	2⅝	4
Cities	404	406	Iron Blos.	½	⅝
Do. pfd.	72½	73	J. Verde	½	⅝
Oils—			Kerr Lake	4½	4⅝
Barnett	1-32	1-16	Magma Cop	34	37
Bos. & Wyo	1	1½	Mason Val.	2½	2¾
Coeden	9	9½	Metherfield		
Bankers	42⅝	43¼	old	58	60
Gillette	195	197	Do. new	5⅝	6
Bazor	16	16¼	Nipissing	11	11⅛
Elk Basin	8½	8⅝	Ohio Cop.	3-16	⅜
Fed. Oil	2⅝	2⅝	Ray Herc.	⅛	1⅛
Glen Rock	3½	3⅝	Stewart	15	20
Mex. Pet.	3⅝	3⅞	Success	2	4
Do. pfd.	94	95	Tono. Ex.	2¼	2½
Merritt	70	75	U. V. Ex.	41½	42⅜
Midwest Ref.	162	164	Yerrington	2	4
Midwest Oil	1½	1⅝	Cons. Cop.	4⅜	4⅝
Do. pfd.	1½	2½	G. Asphalt	112	115
Northwest	35	40	White	38½	38½
Okmulgee	⅞	1	Tono. Div.	3	3½
Sapulpa	6⅛	6⅜			

FOREIGN EXCHANGE: LOCAL QUOTATIONS.

Following are the foreign exchange rates upon which local business was transacted yesterday, as compiled by the foreign exchange department of the Farmers' and Merchants' National Bank:

	Close.
London, per pound sterling	3.69
France, per 100 francs	8.09
Germany, per 100 marks	1.79
Italy, per 100 lire	7.94
Holland, per 100 guilders	37.41
Sweden, per 100 kroner	20.78
Norway, per 100 kroner	19.53
Spain, per 100 pesetas	19.19
Czecho-Slovakia, per 100 kroners	1.50
Greece, per 100 drachmas	14.46
Bulgaria, per 100 levs	2.08
Poland, per 100 Polish marks	.60
Roumania, per 100 lei	2.40
Romania, per 100 lei	2.60
Jug-Slavia, per 100 kroner	1.66
Switzerland, per 100 francs	17.98
Serbia, per 100 dinars	4.35
Denmark, per 100 kroner	17.08
Finland, per 100 finmarks	3.95
Australia, per pound sterling	3.70
Hongkong, per 100 local currency	51.75
Canada, discount	.8 per cent.

OIL STOCKS.

[Furnished by A. H. Crary & Co., 119 West Fourth street, Los Angeles.]

NEW YORK, Jan. 19.—Closing quotations:

	Close— Bid.	Asked.		Close— Bid.	Asked.
Anglo	28½	29	S. Oil Cal.	225	230
Atl. Ref.	1475	1526	S. Oil Ind.	725	745
Burns	440	460	S. Oil Kan.	650	665
Buckeye	97	99	S. Oil Ky.	455	470
C'brough	250	270	S. Oil Neb.	525	550
Continental	540	560	S. Oil N. Y.	565	570
Crescent	35	38	S. Oil N.	440	445
Cm'land	120	130	S. Oil Ohio	525	535
Eureka	150	155	Swan & F.	100	115
Galena	85	89	Union T.	127	130
Do. pfd.	108	115	Vacuum	426	430
Ill. Pipe	172	177	Wash'tonian	30	40
Ind. Pipe	99	101	Atl. Ref.		
Nat. Tran.	34	36	pfd.	113	115
N. Y. Tran.	182	183	C'brough		
N. Pipe	109	103	pfd.	107	110
Ohio Oil	355	365	Galena new		
P. M. Pipe	70	75	pfd.	103	106
Prairie Oil	655	685	S. Oil N. J.		
Prairie P.	265	270	pfd.	115	115½
Solar Ref.	230	240	S. Oil Ohio		
S. Pipe	162	167	pfd.	112	114
S. P. Oil	435	440	Do. rts.	12	14
S. W. P.	335	340			

TRADE IN SUGAR FUTURES.

[BY A. F. NIGHT WIRE.]

NEW YORK, Jan. 19.—Trading in sugar futures will be resumed by the New York Coffee and Sugar Exchange February 16, it was announced today. Under an amendment to the by-laws, effective when trading is resumed, fluctuations in sugar prices will be limited to 1 cent a pound in either direction in any one day.

You Can Buy Any
STOCKS
On our partial payment plan.
¼ Deposit
balance payable in 10 equal monthly payments.
You make one dollar do the work of four.
Your account is credited with all dividends.
You can sell at any time.
You are not called upon for margins.
You can complete payments at any time and get the stocks.
You get the benefit of all speculative profits.
Send for Descriptive Circular.
Mail orders given prompt attention.
Listed stocks accepted as collateral.
Loans made on stocks and bonds.
EDWIN KENNEDY & CO
Member of Los Angeles Stock Exchange
San Francisco Stock Exchange
720 S. Spring st., Los Angeles
Ground Floor

Legal.

Annual Meeting of Stockholders.

The annual meeting of the stockholders of the Los Angeles Gas and Electric Corporation will be held at the company's office, No. 645 South Hill street, Los Angeles, Cal., on Wednesday, the 28th inst., at 2:00 o'clock p.m., for the purpose of electing a board of seven directors to serve for the ensuing year, and until their successors shall have been elected and qualified, and also to transact such other business as may be presented for their consideration.

T. P. McCREA, Secretary.

Los Angeles, Cal., January 6, 1920.

Annual Meeting of Stockholders.

The annual meeting of the stockholders of the Los Angeles Gas and Electric Company will be held at the company's office, No. 645 South Hill street, Los Angeles, Cal., on Wednesday, the 28th inst., at 2:45 o'clock p.m., for the purpose of electing a board of five directors to serve for the ensuing year, and until their successors shall have been elected and qualified, and also to transact such other business as may be presented for their consideration.

T. P. McCREA, Secretary.

Los Angeles, Cal., January 6, 1920.

Annual Meeting of Stockholders.

The annual meeting of the stockholders of the Los Angeles Lighting Company will be held at the company's office, No. 645 South Hill street, Los Angeles, Cal., on Wednesday, the 28th inst., at 2:15 o'clock p.m., for the purpose of electing a board of five directors to serve for the ensuing year, and until their successors shall have been elected and qualified, and also to transact such other business as may be presented for their consideration.

T. P. McCREA, Secretary.

Los Angeles, Cal., January 6, 1920.

Annual Meeting of Stockholders.

The annual meeting of the stockholders of The Los Angeles Electric Company will be held at the company's office, No. 645 South Hill street, Los Angeles, Cal., on Wednesday, the 28th inst., at 2:45 o'clock p.m., for the purpose of electing a board of five directors to serve for the ensuing year, and until their successors shall have been elected and qualified, and also to transact such other business as may be presented for their consideration.

T. P. McCREA, Secretary.

Los Angeles, Cal., January 6, 1920.

We Own and Offer, Subject to Prior Sale, the Following:

TAX FREE BONDS

			Due	Yields from
$30,250	Los Angeles County Water Works District No. 4 6s		1921-51	5.50%
25,000	City of Los Angeles 4½s		12-1-29	4.75%
25,000	City of Blythe Water Works 5s		1925-49	4.90%
6,000	City of Eagle Rock 5½s	(2)	10-1-33-34-35	4.85%
6,000	Imperial Irrigation District 5s		1956	5.25%
2,000	Little Lake School District 5½s		1939-40	4.80%
10,000	Newman School District 5s		6-13-1936-40	4.80%
38,000	Palo Verde Joint Levee District 6½s	(1)	1920-1948	5.20%-5.40%
6,000	So. San Joaquin Irrigation District 5s		7-1-40	5.10%
10,500	Oakdale Irrigation District 5s		1936-7-8	5.15%

The above described bonds are free from City, County and State taxes, including complete exemption from the Federal Income Tax.

We Buy and Sell All Issues of U. S. Liberty Bonds

Bond Department
CITIZENS NATIONAL BANK
of Los Angeles
Resources over $30,000,000.00
N. W. Corner Fifth and Spring Streets — Telephone 1000

Toledo Traction Light and Power Company
First Lien 7% Two-Year Gold Bonds
An attractive issue offered at a price to yield over
7%
Complete circular upon request for LT-019
The National City Company
Correspondent offices in over fifty cities
LOS ANGELES—507 S. Spring St.
SAN DIEGO—402 Union Bldg.
PASADENA—Citizens Savings Bank Bldg.
Bonds — Short Term Notes — Preferred Stocks

$7,500,000
Southern California Edison Company
General and Refunding Mortgage
Twenty-five Year Six Per Cent Gold Bonds
(Due Feb. 1, 1944)
Price 96 and Interest: Yielding Over 6.30%
Tax Exempt in California
Issuance authorized by the Railroad Commission of the State of California.

The Company agrees to pay interest without deduction for any Normal Federal Income Tax up to 4%, which it may lawfully pay at the source. Under the present law the Company will pay the 2% tax deductible at the source.

The following information is taken from official sources:

The Southern California Edison Company supplies electric light and power to over 150 cities and towns, including Los Angeles, serving an area of 55,000 square miles and a population of over 1,000,000.

The generating plants operated by the Company have a total installed capacity of 302,430 horse power, of which 158,920 is derived from water power.

Both the gross and net earnings of the Company are more than four times those of thirteen years ago. For the year ended November 30, 1919, gross earnings were $10,481,694; net earnings were $6,135,996, or more than *two and a quarter times* the annual mortgage bond interest charges of $2,647,280.

The Company has been paying dividends on its common stock since 1910, the present rate being 7 per cent.

We recommend these bonds for investment and shall be pleased to send on request a circular describing the issue in detail.

Harris Trust and Savings Bank
Organized as N. W. Harris & Co. 1882. Incorporated 1907
HARRIS TRUST BUILDING, CHICAGO

E. H. Rollins & Sons
Established 1876
234 SOUTH LA SALLE STREET, CHICAGO

The National City Company
National City Bank Building, New York
137 SOUTH LA SALLE STREET, CHICAGO

JANUARY 20, 1920.—[PART II.]

...he Following:

...E BONDS

...s District No.	Due	Price to Yield
....	1921-51	5.50%
....	12-1-29	4.75%
....	1925-49	4.90%
.........(2)	10-1-33-34-35	4.85%
....	1956	5.25%
....	1939-40	4.80%
....	6-13-1936-40	4.80%
...½s ......(1)	1920-1948	5.20%-5.40%
5s	7-1-40	5.10%
....	1936-7-8	5.15%

...n City, County and State taxes, includ-
...n the Federal Income Tax.

...s of U. S. Liberty Bonds
...partment
...TIONAL BANK
...Angeles
...$30,000,000.00
...s Telephone 10499

...n
...mpany
...onds
...ield over
...19 –
...any
...referred Stocks

...on Company
...Mortgage
...t Gold Bonds
...g Over 6.30%
...the State of California.
...any Normal Federal Income Tax
...present law the Company will
...cial sources:
...ies electric light and power
..., serving an area of 55,000
...have a total installed capac-
...d from water power.
... are more than four times
...ber 30, 1919, gross earnings
...ore than two and a quarter
...2,647,280.
... common stock since 1910,
...nd shall be pleased
...he issue in detail.
...ings Bank
...rporated 1907
...ICAGO
... Sons
...HICAGO
...Company
...York
...HICAGO

The Times Fourth Financial and Market Page

The OIL INDUSTRY

...TEXAS and Louisiana oil ... offer wonderful specula... for small or large amounts. ... blindly nor take the first stock ... Study the situation, ... the proposition and see that ... a good company, with respon... There are many good ... stocks managed by bankers ... now paying generous ... can be bought in small ... paper is published regularly ... contains a vast amount of ... and information regarding ... new fields, dividend pay... No matter what oil ... or contemplate purchasing ... read the Central Oil News and ... The regular subscription ... illustrated weekly newspaper ... per year—To get acquainted ... three months' trial subscrip... map of the Louisiana gusher oil ... Write today.

Central Oil News
...American Bank Building,
... City, ... Missouri.

WM. C. BRAMHAM
INVESTMENT BROKER

Oils — Oils!

Now is the time to buy these stocks. We recommend these live ones:
Richfield Yorba
Harrington - Dumas Oil Co.
Ranger Oil Co
Diamond C Oil Co.
Congressional Oil Co.
All Operating Under California Permits
Phone 15406.
GROUND FLOOR OFFICE
432 So SPRING ST.

American Securities Co.
FOR SALE
... SHARE RANGER OIL
... Consolidated Oil and Invest.
... Continental O. & R.
... Star Oil
... True Oil
... Richfield Yorba
... Richfield Consolidated
WILL BUY
... Oil
Allied Petroleum Corp.
... price for Liberty Bonds.
... sell all unlisted stocks.
... Story Bldg. Pico 3304

CALIFORNIA NEW MEXICO OIL CO.
Subscriptions For This Stock at $1.00 Per Share
Close Saturday, Jan. 24
BUY NOW
A. W. SHEPHERD
Investment Securities
1105 Story Bldg., Los Angeles

MEADE COMPANY
Stocks—Bonds—Invest...
A. N. SANFORD
Member L. A. Stock Exch...
637-639 Merchants' Nat'l Bank Bldg., Los Angeles
Phone 64617
414 Hobart Bldg. San Francisco
Consult us for high-grade ...trial stocks and California tax exempt investment bonds.
We recommend the purchase ... the stock of the Fullerton ... Co., Fullerton, Cal.

We have several first mortgage ...
BONDS
of excellent investment value ... can sell, to net you over 7 per cent.
Robert Marsh & Co., Inc.
200 Marsh-Strong Bldg. Bond Dept.

Stock in the KINNER AIRPLANE CORPORATION

...a "ground floor" opportunity to enter the most rapidly growing ... ever known.
... years ago, the airplane was an unproven experiment; today, air... the swiftest existing means of transportation, carry passengers, ... mail, through every section of the country. Air lanes ... laid out for transcontinental service—powerful corporations are ... huge aerial passenger and freight companies. Commercial ... HAS COME TO STAY.
... who TODAY take up the manufacture of airplanes, will be ... the big men of a tremendous industry. The Kinner ... and Motor Corporation offers YOU a truly wonderful op... to become associated with it in producing airplanes.
... company builds the Kinner plane, a 60-h.p. Lawrence-motored ... for popular use, which travels approximately 20 miles to each ... of gas and is low priced and economical. Already we have ... our flying and testing field of 230 acres, only 7 miles from ... The company is capitalized at $100,000, and is headed ... of experience and ability. An unlimited market is open for ... products.
... offered at present at par value, $1.00 per share, gives its ... interest in this strong, going concern. Consider the fact ... this is already a strong organization, backed by California capital ... such an offer may never again be open to you, then fill out ... coupon below, for as many shares as you can afford. Your entire ... may depend on your action NOW.

Kinner Airplane & Motor Corporation
Main Office, 715 Story Building
Los Angeles, Cal. Phone 66874

COUPON
Kinner Airplane and Motor Corporation,
715 Story Bldg.,
Los Angeles, Cal.
Enclosed find $..................for..................shares
of stock of the Kinner Airplane and Motor Corporation, at $1 per share.
Name..................
Address..................
City..................

TEXAS 908 Hine — TREASURE Citizens Nat'l. Valuable — OIL Bank Holdings — COMPANY Building in Texas

CLEARING PLAN CUTS DAY LOANS.

New Corporation will Mean Eliminating Lost Motion.

Makes Deliveries Possible Within Seven Minutes.

But Reasonable Balances in Banks are Necessary.

[EXCLUSIVE DISPATCH.]

NEW YORK, Jan. 19.—Finishing touches are being put on the machinery of the new stock clearing corporation. Under the present system a member of the stock clearing-house who buys 1000 shares of U. S. Steel and sells 900 shares has a balance of 100 shares to receive and pay for the next day. If, however, he buys 1000 shares of U. S. Steel and sells 900 shares of Southern Pacific, no economy is effected. Under the new plan, in the case suggested, the proceeds of the delivery of the 900 shares of Southern Pacific will go to reduce the debt caused by the purchase of 1000 shares of U. S. Steel so that it will only be necessary to provide for the payment of the difference.

At the present when a loan is paid off which the broker wishes to reborrow, he must secure an intermediate credit from his bank for the purpose of paying off the old loan before the new loan is effected. Under the new plan the banks, or other lenders, will send the collateral to loans to be paid off to the stock clearing corporation and while the securities are there the old loans will be paid off and the new loans made and at the same time changes in collateral will be effected.

It is expected that the operations of the stock clearing corporation will reduce the demand for day loans from the certifying banks by at least 65 per cent. and firms now maintaining bank balances for the purpose of securing such accommodation will be enabled to reduce their bank balances.

Certification will not be entirely eliminated and reasonable bank balances will still have to be maintained, but it is expected that the reduction in the bank balances which it will be necessary for clearing members to obtain will offset their contributions to the clearing fund.

Under the new system which eliminates a great deal of lost motion necessary under existing conditions, it is estimated that deliveries will be made in from five to seven minutes. The average now is somewhere between thirty and forthy-five minutes.

MINING QUOTATIONS IN SALT LAKE CITY.

[EXCLUSIVE DISPATCH.]

SALT LAKE, Jan. 19.—Closing quotations:

	Close.		Close.
Alta Mich.	.02½	Moscow	.13
Antelope Star	.02	Michigan Utah	.08½
Alta Con.	.13½	New Quincy	.08
Bullion	.08	North Standard	.12½
Central Eureka	.05	O. K. Silver	.07
Cedar Talisman	.01¾	Opohongo	.03½
Columbus Rexall	.62	Orig. Bannack	.01
Colorado Con.	.09½	Ohio Copper	.40
Crown Point	.09¾	Park City Mines	.23
Carrie	.20	Prince Con.	1.02½
Daly	3.00	South Standard	.25
Dragon	.19	Syndicate	.02
Emma	.11	S. K. Coal	2.60
Emma Mines	.12	S. K. Con.	2.05
Eureka Mines	.16½	Sioux Con.	.07
Eureka Lilly	.27	Swansea Con.	.06
E. Tintic Coal	.07½	Silver Shield	.58
Gold Chain	.12½	S. Iron Blossom	.03½
Grand Central	.51	South Park	.10
Howell	.08	Tintic Central	.04¾
Home Run	.01½	Tintic Standard	5.40
Iron Blossom	.37	Wilbert	.08
Indian Queen	.01	West Toledo	.11½
Iron King	.40½	Walker Mining	4.45

"National Thrift Week"

The TEN financial commandments

"National Thrift Week" brings out the following sensible ideas—"commandments" that any wise man can make to himself, and faithfully keep if he will, to his own lasting benefit. This Bank endorses them all—and can actively co-operate with its Customers in making some of them *actual accomplishments*—not mere sentiments written speedily down on paper, and as quickly forgotten.

—will you make these "commandments" *yours?* And shall we help you to realize some of them during 1920?

—we are ready—

1. *Work and Earn,*—to help increase the world's goods and decrease the cost of living.
2. *Make a Budget,*—to ascertain how you should dispose of your income.
3. *Keep a Record of Expenditures,*—to see how close you come to your estimates.
4. *Have a Bank Account,*—to keep your money in a safe place and help you save.
5. *Carry Life Insurance,*—to protect your loved ones in case of your death.
6. *Make a Will,*—to help insure your resources going quickly to those you desire.
7. *Own your own Home,*—to secure the greatest satisfaction in your home life.
8. *Pay your Bills Promptly,*—to meet the moral obligation you have to your creditors.
9. *Invest in War Savings Stamps,*—to help your country and to make a wise investment.
10. *Share with Others,*—to fulfill your religious duty of stewardship.

[Established 1890]

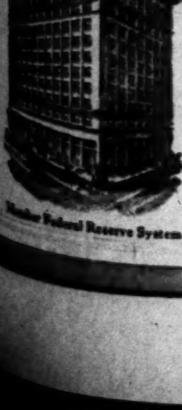

Member Federal Reserve System

Guaranty TRUST & SAVINGS Bank
SAVINGS, TRUST, COMMERCIAL
SPRING AND SEVENTH STS. N.W. CORNER
Harbor Branch at San Pedro

MINING STOCKS IN SAN FRANCISCO.

[Following are today's quotations and sales on the San Francisco Stock Exchange, furnished by A. W. Coote, 614 South Spring street, member Los Angeles and San Francisco Stock Exchanges.]

SAN FRANCISCO, Jan. 19.—Quotations:

Sales.	Divide District—	Bid.	Asked.
......	Allied Divide	.02	.03
11,000	Atc Divide	.06	.07
......	Apex	.03	.04
10,000	Belcher Divide	.16	.17
28,000	Belcher Extension	.31	.32
11,000	Ben Hur	.07	.08
2,000	Boris	.01	.03
12,000	Butte	.09	.10
2,600	Brougher Divide	.30	.32
......	Calumet	.01	.02
5,000	Chariot Divide	.03	.04
......	Divide Annex	.03	.04
1,000	Divide City	.03	.05
5,000	Divide Cons.	.05	.08
15,300	Divide Extension	.80	.81
......	Divide Junior	.04	.05
......	East Divide	.04	.05
......	East Divide Extension	.01	.02
5,000	Eureka	.01	.02
......	Florence Divide	.02	.03
......	Frisco	....	.05
500	Giant Divide	.02	.03
......	Gold Reef Divide	.10	.13
2,000	Gold Wedge Divide	.01	.02
100	Gold Zone Divide	.32	.35
500	Grimes Divide	.06	.07
......	Harmill	.02	.03
2,000	Hennessy	.03	.04
......	Hercules	.03	.04
......	High Divide	.04	.06
......	High Divide Extension	.01	.02
2,000	Horseshoe	.04	.05
......	Homestake	.03	.04
......	Hull	.03	.04
......	Jim's Divide	.04	.05
......	Kernick	.10	.11
......	Keystone	.03	.04
......	Liberty	.01	.02
......	Lucky Boy	.01	.03
......	Goldsmith	.09	.10
......	Mohawk Divide	.03	.04
......	Myra	.09	.10
......	Nevada	.01	....
2,000	North Divide	.01	.02
......	Northwest Divide	.02	.03
......	Operator	.03	.04
......	Rand	....	.05
5,000	Reno	.02	.03
......	Revert	.20	.21
......	Rosetta Divide	.04	.05
......	Royal	.03	.04
3,000	Silver Divide Mines	.06	.07
8,500	Silver King Divide	.07	.08
4,000	Smuggler	.03	.04
......	Sutherland Divide	.02	.03
......	Syndicate	....	.04
7,000	Thompson	.07	.08
15,000	Toggery	.04	.05
100	Tonopah Divide	3.20	3.25
18,000	Tonopah Dividend	.19	.20
6,000	Tonopah Hasbrouck	.19	.20
......	Trilby	....	.09
......	Verde Divide	.15	.20
500	Victory Divide	.15	.16
11,000	West Divide	.09	.10
......	Western	.04	.05
1,000	Wilson	.01	.02
......	Wonder Divide	.02	.03
......	Knox	.10	....
......	Midway	.07	....
......	Sunbeam	.01	....
......	Pay Divide	.10	.11
......	Ben Hur Extension	.01	.02
	Oil Stocks—		
......	Claremont	3.50	....
......	Palmer Union	.07	.08
......	Palmer Union pfd.	.30	.31
......	North American Oil	1.75	1.90

PRODUCE RECEIPTS IN SAN FRANCISCO.

[BY A. P. NIGHT WIRE.]

SAN FRANCISCO, Jan. 19.—Receipts: Flour, 10,136 quarters; wheat, 2400 centals; barley, 9046 centals; beans, 19,550 sacks; oats, 3665 centals; corn, 800 centals, potatoes, 8165 sacks; hay, 86 tons; eggs, 49,080 doz.; live stock, 525 in number.

Citrus (per box:) Oranges, navels, 4.00@5.00; lemons, 2.50@4.50; grapefruit, 2.25@3.75 per box; Arizona grapefruit, 3.25@3.75 per box; lemonettes, 2.50@3.00; tangerines, 2.00@3.00 per half-orange box.

Tropical, bananas, 9@10 per lb.; pineapples, 3.00@4.50 per doz.

Pears, cooking, 1.00@1.50 per lug; do., Winter Nellis, 2.75@3.50; do., Oregon, 4.00.

Apples, Rhode Island Greenings, 1.75@2.00 for 4-tier and 1.50@1.65 for 4½-tier; Newtown Pippins, 1.75@2.25; Oregon Spitzenberg, 2.50@3.25; Baldwin, 2.00@2.25; Oregon Newtown Pippins, 2.50@3.00; Lady apples, 2.50@2.75 per box.

Pomegranates, 1.25@1.50 per peach box.

Cranberries, nominal; Persian dates, 22½@25 per lb.

Rhubarb, 1.75@2.00 per large box; do., bay stock, 2.75@3.00 per box.

Eggplant, southern, 10@15 per lb.; do., Florida, 20@25 per lb.

Bell peppers, southern, 15@20 per lb.; Chili, southern, 15@20; pimientos, 10@12.

Squash, per large lug, cream squash, 75@1.00; do., Hubbard, 1.25@1.75 sack; marrow fat squash, 1.25@1.75 sack.

Tomatoes, southern, 1.25@1.75 crate; second quality, 75@1.25.

Potatoes (new crop.) street prices: River White, 1.00@5.25 per cental; do. Salinas, 5.50; sweet, 5@5½ per lb.; Oregon Burbanks, 5.25.

Onions, yellow and white, 4.50 per cental, on street; Australian Brown, 5.00@5.50, on street; Crystal White, 5 per lb.

CHICAGO EXCHANGE: PRICE RANGE, SALES.

[EXCLUSIVE DISPATCH.]

CHICAGO, Jan. 19.—Range and sales on the Chicago Stock Exchange today:

Sales.	Stocks—	High.	Low.	Close.	Previous close.
1,010	Am. Tel. & Tel.	46½	45	46½	45
1,017	Armour pfd	111¼	111	111¼	111
125	Briscoe	69	68½	69	68
55	Bunte Bros.	15	15	15	14¾
25	C. C. & C. Rys.	1⅛	1⅛	1⅛	1⅛
25	Chi. Pneu. Tool.	99	99	99	99
52	Cudahy	103	102½	103	103
371	Com. Edison	107½	107	107	109
325	Cont'l Motors	13⅝	13⅜	13⅜	13⅜
20	Edmunds & J.	38	38	38	37⅝
10	Hart, S. & M.	96	96	96	97
112	Hartman	108	108	107½	109
520	Hup Motors	15¾	15⅜	15⅝	15⅜
43	J. I. Case Plow.	23½	21	21½	22½
80	Do. 1st pfd.	95	95	95	96
10	Do. 2nd pfd.	98¼	98¼	98¼	98¼
961	Libby	28⅜	28¼	28⅜	29
55	Lindsay	8	7½	7½	8
3	Midwest Ut. pfd	45	45	45	43¼
1,043	Mont. Ward	39¼	39	39	39
80	Q. Oats pfd.	98⅝	98	98¼	98⅜
15	Sears-Roebuck	230	227½	230	227½
18	Do pfd	117	117	117	117½
61	Shaw	280	275	275	270
8,720	Stewart-W.	45¼	44½	45	....
388	Swift	131	130	131	130⅝
800	Swift Int'l	57	56½	56⅞	57
25	Thomson	48⅜	48	48⅜	48⅝
......	Temtor Corn A.	48	48	48	48
1,495	Union Carbide	74⅝	74	74½	74½
1,000	Wahl	44	43	43⅝	43½
29	Wilson pfd	98¼	98¼	98¼	98¼
185	Wrigley	81½	80½	81	88½
380	Western Knit	23½	23½	23½	23½

THE HIDE MARKET. MILWAUKEE PRICES.

[EXCLUSIVE DISPATCH.]

MILWAUKEE, Jan. 19.—Hides, Green, No. 1 (according to weight.) per pound, 23@28; No. 2, 22@27; green No. 1 bull hides, 18@20; No. 2, 17@19; part cured hides, No. 1 (other grades in proportion,) 25@32; cured No. 1 hides, 25 pounds and up, according to weight, 28@37; No. 2, 27@30; cured No. 1 bull hides, 22@24; No. 2, 21@23; dry salted hides, 32@37; No. 2, 30@35; dry flint hides, 38@43; No. 2, 36@41. Horse hides, No. 1, according to size, 9.00@11.50; No. 2, 8.00@10.50. Calf skins, G. S. No. 1 veals, 8 to 15 pounds, 60@70; No. 2, 58½@68½; deacons, G. S. No. 1, 8 pounds and down, each, 3.50@4.00; No. 2, 3.00@3.50; kips, G. S. No. 1 veals, 40@45; No. 2, 38½@43½; G. S. No. 1 grasser or fari, 35@40; No. 2, 33½@38½; G. S. No. 1 runner, 25@35; No. 2, 23½@33½; dry flint skins, 50@70; dry salted skins, 44@46.

THE METAL MARKET; COPPER, ZINC, IRON.

[BY A. P. NIGHT WIRE.]

NEW YORK, Jan. 19.—copper steady; electrolytic, spot and first quarter, 19¼@19¾; second quarter, 19½@19¾. Iron steady; No. 1 northern, 45.00; No. 2 northern, 43.27; No. 2 southern, 40.00@41.00. Antimony, 10.75. Lead firm; spot and February, 8.75 bid, 9.00 asked. Zinc steady; East St. Louis delivery, spot, 9.20 bid, 9.30 asked.

DENVER, Jan. 19.—Bar silver, 1.31⅝; copper, 19@20; lead, 8.50; spelter, 9.29; tungsten, 6.50@12.00.

NEW YORK, Jan. 19.—Copper, 19¼; tin, 63½; zinc, 9.55; lead, 8.87½; silver, 1.31⅝.

DEMAND UNIVERSITY COURT BE REOPENED.

Demanding that University Police Court be re-opened a petition signed by 300 property-owners of the southwest district was presented to the Council yesterday. Councilman Fleming said there seemed to be something behind the closing of the court and it was decided to ask the police judges to meet the Council's Welfare Committee at 1:30 p.m. Thursday to discuss the matter.

LISTED NEW YORK BOND QUOTATIONS.

[Furnished by Logan & Bryan, Members New York and Boston Stock Exchanges, Van Nuys Bldg., Los Angeles.]

NEW YORK, Jan. 19.—Following are quotations on active bonds today:

	—Closing— Bid.	Asked.
Amer. Smelt. & Ref. 5s	85	86¼
Amer. Tel. Col. 5s, 1946	82¼	82¾
Armour 4½s, 1939	83	83¼
Atchison Gen. 4s, 1995	78¾	79
B. & O. Ref. 5s, 1995	65	65¼
B. & O. Conv. 4½s, 1933	61¼	62¾
Cal. Gas Unifying 5s, 1937	89	89½
C., M. & St. P. Conv. 4½s, 2014	67¾	68
C., M. & St. P. Gen. & Ret. 4½s, 2014	57½	58¾
C., R. I. & P. Ref. 4s, 1934	66¼	66¾
D. & R. G. Col. 4s, 1936	66	66½
Great Northern 4½s, 1961	82¼	84
Illinois Central Joint 5s, 1963	83	83¾
Missouri Pacific Ref. 5s, 1923	90¼	91
Missouri Pacific Ref. 5s, 1926	88¾	....
Missouri Pacific Gen. 4s, 1975	56¾	57¾
Northern Pacific P. L. 4s, 1997	76¾	77
Pacific Gas Gen. 5s, 1942	83	83¼
Russian Int. 5½s, 1926	25	29
Russian Ext. 5½s, 1921	27	30
Rio Grande Western 1st 4s, 1939	64¾	65
St. L. & S. F. P. L. 4s, 1950	57½	58
St. L. & S. F. Adj. 6s, 1955	60¾	60¾
St. L. & S. F. Inc. 6s, 1960	41	41½
St. L. S. W. Inter. 5s, 1952	57½	59
Southern Pacific Conv. 5s, 1934	102½	104
Southern Pacific Ref. 4s, 1955	78	78¾
Union Pacific 1st 4s, 1947	84¼	84¾
Western Pacific 5s, 1946	84¾	85¼
W. U. Tel. Col. Tr. 5s, 1938	86	86½
Wilson 6s, 1941	97¾	98
Liberty 3½s	98.96	99.00
Liberty 4s	92.26	92.30
Liberty 2nd 4s	90.78	90.82
K. C. Sou. 5s, 1950	73¼	73½
C. G. W. 4s, 1959	56	56¾
Seaboard Air Line 4s, 1950	45¼	46½
Colo. Sou. 4½s, 1935	73¾	73¾
Liberty 3rd 4¼s	93.28	93.32
C. & O. 5s	79	79¼
Inter. Rapid Transit 5s	51¼	52¼
Hudson & Manhattan Ref. 5s	58¾	59

FOREIGN EXCHANGE: COMPARATIVE RATES.

[EXCLUSIVE DISPATCH.]

NEW YORK, Jan. 19. — Following are today's quotations for foreign exchange, as compared with normal:

	Checks.	Cables.	Normal.
London, sterling	3.68½	3.69¾	4.8665
Paris, francs	11.60	11.58	5.1813
Italy, lire	13.70	13.68	5.1813
Belgium, francs	11.07	11.05	5.1813
Switzerland, francs	5.55	5.58	5.1813
Finland, markkas	3.55	3.58	5.1813
Greece, drachma	14.60	14.62	5.1813
Holland, florins	37 5-16	37.62¼	40.13
Sweden, kronen	20.65	20.75	26.70
Norway, kronen	19.45	19.55	26.70
Denmark, kronen	17.60	17.70	26.70
Germany, marks	1.75	1.76	23.821
Austria, crowns	.46	.47	20.263
Spain, pesetas	19.00	19.10	19.295
Argentina, paper	43.00	43.18	42.45
Brazil, paper	27.75	27.87½	32.44
Hongkong	99.00	99.75	42.00
Shanghai	1.60	1.61	65.00
Yokohama	50.00	50.50	49.85
Manila	49.25	49.50	50.00

Sixty-day sight London documents on payment, 3.65.

FLAXSEED MARKETS IN THE NORTHWEST.

[EXCLUSIVE DISPATCH.]

MINNEAPOLIS, Jan. 19. — Flaxseed: Demand good. No. 1 seed, spot, 5.13@5.15; to arrive, 2c lower. Receipts 16 cars; last year, 44 cars. Shipments, today, none; last year, 10 cars. Duluth flaxseed close:

	Open.	High.	Low.	Close.	Previous close.
January	5.08	5.08	5.08	5.08	5.08
February	5.06	5.06	5.06	5.06	5.06
May	4.56	4.57	4.56	4.57	4.56
July	4.46	4.49½	4.45	4.45	4.46

ENGINEER EXPLAINS.

Warrant for Mulholland for Not Appearing in Court.

Because William Mulholland, chief engineer of the Los Angeles water department, failed to appear in court yesterday during the trial of the Burbank injunction case, Judge Jackson issued a bench warrant for him. Mr. Mulholland appeared later and made an explanation. He said that he had been called out on an emergency matter which meant that if he did not go people would be deprived of water. He left word with a subordinate, he said, to telephone Judge Jackson. This subordinate was himself suddenly called out before he could notify the court. Judge Jackson promptly excused Mr. Mulholland and dismissed the warrant.

NAMES FOUR IN SUIT.

Husband Seeking Divorce, Charges Men Visited His Wife.

Iona Meyers, wife of Charles G. Meyers, wealthy retired stockman, defended her good name in divorce proceedings in Judge Taft's court yesterday. Four co-respondents are named by Mr. Meyers. These men are alleged to have visited Mrs. Meyers at various times within the past sixty days.

Mr. Meyers brought into the courtroom as an exhibit a nightshirt which he says Mrs. Meyers tore off his back. Mrs. Meyers says her husband gave her a black eye, and yesterday she went into details about it. The case will be concluded today.

SUES EX-EMPLOYER.

Governess Asks Heavy Damages for Alleged Mistreatment.

Augusta Maric, who seeks $50,000 damages from John Birkholtz, a retired capitalist, for alleged mistreatment, charges in a suit filed through Attorney John S. Cooper yesterday, that he importuned her while she was a governess to his children in his home in this city. The date is given as September 24 last.

In consequence of the alleged wrong-doing, Miss Maric says, her health and feelings suffer, and she will be prevented from following her vocation as a governess.

WIFE OF FILM ACTOR SUES FOR ALLOWANCE.

Mrs. Joyce Eleanor Moyo, who married Frank Lorimer Moyo in London, April 20, 1913, charges in a separate maintenance suit filed yesetrday that her husband, a moving-picture actor, has squandered money on women, naming particularly Dagmar Godowsky. She asks that he be restrained from disposing of the community property. Mrs. Moyo asks $150 a week.

HELD FOR FORGERY.

Seventeen Thousand Dollars Said to be Clerk's Peculations.

G. C. Davis, formerly a clerk for the Union Tool Company, was held to answer yesterday by Justice Palmer, on a charge of forging two checks, for $2150.69 and $1861.43, intrusted to him as an agent of the company. Bail was fixed at $5000, after the Deputy District Attorney made a statement that the alleged defalcation would reach about $17,000.

CANADA WANTS TILLERS OF SOIL.

Offering Generous Inducements to Farm Labor.

Country has a Vast Potential Wealth in Land.

American Investments Now Overbalance Britain.

[EXCLUSIVE DISPATCH.]

OTTAWA (Ont.) Jan. 19.—Canada is like a young man who has just been graduated from college, and who has to pay back the money borrowed, during the training period.

War-time was a spending, borrowing time, with strength being sapped and production lessened. Add to that a poor crop last year. The result has been a war-debt of two billions of dollars for the Dominion with an annual expenditure to face of $400,000,000.

Continued war taxation and a heavy increase in income taxes faces Canada and an annual deficit of from 80 to 120 millions. There is unbounded energy, however, in this young northern country, an energy that will be brought into play by this emergency.

Canadians are facing the situation with courage, determined to cut down imports, practice economy, develop export trade, and create new wealth out of these practically untouched natural sources. They look for American capital and American labor, particularly farm labor, to come up here, and are offering inducements along this line.

At the same time young Canada is flirting with a dusky maiden to the south. He realizes that he can never compete successfully with the United States in the matter of trade balances as long as he is compelled to import all products of tropical countries, while the United States in its vast, diversified domain, raises all that she needs, and has plenty left over for export.

The opportunity, it is claimed, lies within the empire where trade union can be arranged, down in the British West Indies, and where Canada's northern crops can be complemented. They claim that all Canada's sugar can be obtained there. It is planned to have a commission appointed and some kind of relations opened at once. They need northern crops and northern capital along that rich north coast of South America.

Canada is being urged to go down there and keep the tariff wall high everywhere outside the Empire. The British colonial office is said to be in deep sympathy with this attitude. Whatever tinkering is done with the tariff on United States goods, manufacturers here think that this British preferential sentiment is a thing that can always be counted on.

The total American investments in Canada are listed in the financial post as $1,608,300,000.

Since 1914, it appears, Uncle Sam has supplanted John Bull as the financier of Canadian enterprises. Many firms with headquarters in the United States have established manufacturing branches here. During the last twenty years 1,300,000 immigrants have come to Canada from the United States. It is estimated that Canada has received $250,000,000 in this way. Americans have invested in timber lands and lumber, mineral lands and mines, in pulp and paper enterprises, and are making an aggressive search for oil.

The rate of exchange, it is said, will keep up insurance premiums in this country; American funds with Canadian branches are leaving funds to their credit in this country instead of transferring them.

"Canada is starving for labor," said the representative of the Manufacturers' Association. "The government is not encouraging artisan labor to come here. What it is encouraging is farm labor and farmers and against enemy aliens and against those who do not believe in Canadian institutions of government. They do not want any Reds here, although they are not making any fuss about it."

We feel that at present prices purchase of the following well-known securities should be made:

ASSOCIATED OIL COMPANY
HUTCHINSON SUGAR PLANTATION
HAWAIIAN SUGAR COMPANY
HAWAIIAN COMMERCIAL AND SUGAR CO.
GENERAL PETROLEUM CORPORATION

It is our policy to only suggest buying issues which we have carefully investigated and which in our mind are in position, owing to financial and future business conditions of the corporation, to produce good dividend yield and prospect of advance. Information upon request.

A. H. WOOLLACOTT CO.
Stocks, Bonds, Grain, Cotton
Established 1905
Members Los Angeles and San Francisco Stock Exchanges
228-262 I. W. Hellman Building. Main 44.

Richfield United
50 Cents Today
Your Orders Appreciated and Promptly Executed.
J. C. BURCH & CO.
619 SOUTH SPRING STREET
Ground Floor—Phone Broadway 2812

HARRINGTON - DUMAS OIL COMPANY
The Business Man's Company,
Offers a Limited Amount of Stock at Par $1.00
Phone Bdwy. 3512. 1205 Haas Bldg.

Buy Home Service Company Preferred Stock Paying 8%
Has Never Missed a Dividend
R. B. MORRIS
909 Central Bldg. Broadway 6179

Leases in OIL RIVER BASIN,
New Mexico,
at $10.00 per acre.
Send for information.
W. A. STUART, Licensed Broker
820 Merchants National Bank Bldg.,
LOS ANGELES, CAL.

First Public Offering
Corporation Permit 8876

Richfield United Oil Co.
Capital $500,000 Par Value $1

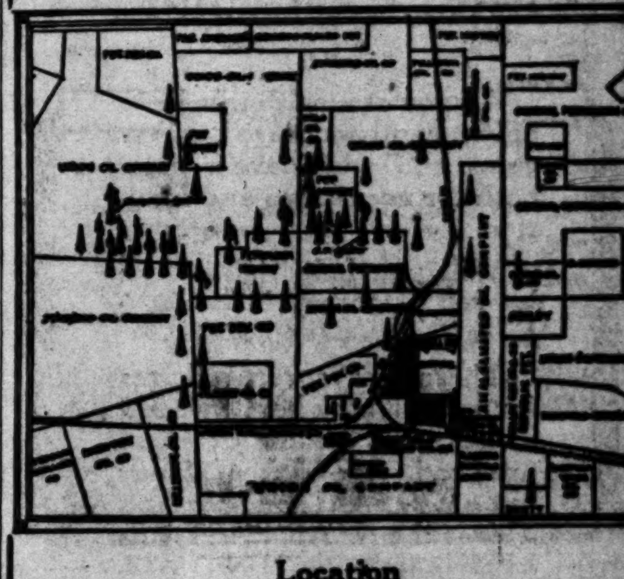

Location
Controls by lease, ground indicated by shaded portion of map, about nineteen acres in townsite of Richfield. Richfield-Yorba Oil Company is drilling immediately adjoining one side of this lease. Now down about 2300 feet, reports 69 feet of oil sand. Stock selling at around $2 per share. Richfield United lease lies between this well and General Petroleum and Petroleum Midway gushers.

Development
Derrick is nearing completion for well No. 1. Before buying any Richfield stock, see location of this well.

Management
Representative Pasadena and Los Angeles Bankers and Business men of unquestioned ability and integrity comprise Board of Directors of this company, insuring efficient management.

Depository
National Bank and Trust Company of Pasadena, California.

Stock Offering
A limited amount of stock is offered at
50c PER SHARE; PAR VALUE, $1.00.

Advance subscriptions totaling a considerable portion of this offering have been received and in view of the fact that this lease is the nearest to the gusher wells of any company offering treasury stock, and is being developed on the southeast corner by the Richfield-Yorba well and that the stock is offered at 50c per share against prices of $1 to $2 per share of other companies, of the same and higher capitalization, we believe this stock will be oversubscribed in a few days.

This is a speculative offering and sold as such. We have eliminated risk as near as possible by obtaining the best lease nearest gusher production owned by any company offering treasury shares and surrounded by holdings of the largest oil companies in California.

Write Phone Wire
SALES OFFICE
Richfield United Oil Co.
480 I. W. Hellman Bldg.
63813 Los Angeles

NOTICE
In response to many requests, we will remain open until 9 o'clock Saturday, Monday, Tuesday and Wednesday nights. Stock will be allotted in order of receipt of subscriptions if oversubscribed.

OIL LAND LEASING CO.

OIL STRIKE
Looms in Imperial Valley!

We have the following report from our field man now in Imperial Valley:

BRAWLEY WELL STOPPED AT 1800 FEET—HIGH PRESSURE GAS—UNABLE TO MAKE HEADWAY FOR THREE DAYS. DIFFICULTY OVERCOME WITH 10-INCH CASING. EXPECT OIL AT 1800 FEET. LOOKS LIKE GUSHER SURE AT 2800 FEET. L. A. PEOPLE WHO BOUGHT $100,000.00 WORTH OF S. P. RY. LAND STARTED DRILLING TWO MILES FROM BRAWLEY WELL. —A.J.C.

We predict a rapid rise in the price of Imperial Valley acreage.

If you ever gamble in oil leases now is your chance! But now is the time to buy!

See us for acreage close to the Brawley Well.

NOW! NOW! NOW!
OPEN EVENINGS. PHONE 15406.
432 So SPRING ST.
GROUND FLOOR

CAL. GUSHER FIELD
A limited amount of stock at $1.00
RICHFIELD UNION PETROLEUM COMPANY
Phones 66000—Pico 110 1010 Trust and Savings Bldg., Los Angeles, Cal.

Richfield Union ....@$1.00
Richfield Consolidated ....@ 1.00
Richfield United ...@ .50
Harrington-Dumas .@ 1.00
Richfield-Yorba ...@ 2.00
Beatty Oil & Dev. ..@ .75
Bell of Montebello..@ 1.15
Montebello Crude ..@ 1.00
ON THE PARTIAL-PAYMENT PLAN
One-third cash with order, balance in 10 equal monthly installments.
EDWIN KENNEDY & CO.
Members Los Angeles Stock Exchange, San Francisco Stock Exchange
720 S. SPRING ST., LOS ANGELES
Ground Floor

GUADALUPE County is next; near big companies. We are selling at $10.00 an acre. New Mexico State Oil Leases. Get 10, 20 or 40 while you can.
MOODY & SIDES.
725 Washington Bldg., Los Angeles. 62195.

Texas Oil & Gas Leases
Drilling Contracts
Real Estate
Hamell & Glover
629 Story Bldg.

APEX CENTRAL OIL COMPANY
Capital $250,000. Par Value $1.00.
Producing and drilling in proven territory. Trips daily to property.
JOHN S. SANGER & COMPANY
Phone 65436. 615-617 Hibernian Bldg.
Los Angeles, Cal.
Corporation Permit 8220

Mr. Rich Man! Mrs. Easterner!

All you of wealth who have only recently come to Los Angeles and who have money both for necessities and luxuries!

Will you help lighten the burden of giving, in Los Angeles?

There are several drives for money now being waged in this city. Many of them are good. One of them stands out as VITALLY important. This is the NEAR EAST RELIEF campaign, Feb. 1-22. It is waged to raise $60,000,000 in America for the actual saving of lives in the Near East.

There are 50,000 Armenian girls, mostly under 15 years of age, held in Moslem harems and forced to propagate the Turkish race.

One hundred and fifty thousand little orphans died there last year through lack of loving-kindness and food. There are 250,000 left to save.

All experts connected with money drives, for whatever purpose, will tell you that the burden of giving is always sustained by the middle class, financially speaking, and by the poor. Last year, in all Southern California, there were only two $1000 checks written for the Near East Relief, and only two or three $100 checks.

For the honor of the rich, will you give in the Near East Relief drive now?

Most of the attacks on the millionaire class are unjustified.

To date, the criticism that it does not give "in His name" in proportion to other people is true, according to records of all philanthropic drives.

Will you wipe out that charge in this drive? Will you send a big, generous check to the Near East Relief Headquarters, 517 Wright and Callender building, so that the rich may join the poor in saving the lives of suffering Armenian women and children, and saving young girls from Turkish harems?

If you are comparatively new in Los Angeles, or if you are only visiting here, the Near East Relief committee does not know of you and, therefore, can not solicit your aid. Don't wait to be asked, or overlooked. Give voluntarily—and do it now.

You have so much—and over there they cry for bread!

Near East Relief
517 Wright and Callender Bldg.
Telephone 60595

CRESCENT MILK
PASTEURIZED IN THE BOTTLE
Each Bottle sealed with a sanitary metal cap.

AID THROOP TO START BUILDING

Contributors Make Funds for Auditorium Available.

Will be First Unit of Music and Art Structures.

Work will Begin at Once on College Campus Site.

Following the endowment gift of $1,000,000 announced two weeks ago and the gift of the $150,000 Bridge physical laboratory made public last Monday, President Scherer announced at the Throop College assembly that an additional building, to cost at least $75,000, will be erected on the Throop campus immediately. This will be the first unit of an art and music building for the joint use of the Pasadena Music and Art Association and Throop College of Technology, under an arrangement made between these two organizations a number of years ago.

In making this announcement President Scherer read a letter from the two principal contributors to the auditorium fund, whose names were not mentioned. The letter stated in view of the delay that would be caused by seeking more funds for the building it was intention of the donors to have their gifts of $25,000 each made available at once, on condition that the building be erected at the designated place on the campus and that the work be started without delay.

APPROVES PLANS.

Action approving the wishes expressed in this letter was taken by the directors of the Music and Art Association at a meeting Saturday afternoon, so that the entire amount in hand for the auditorium building becomes immediately available, under a joint committee appointed by Throop and the association, the new building will, to the fullest practicable extent, be open to community uses.

The plans prepared by Bertram G. Goodhue of New York City will provide in this first unit a medium-sized, fireproof hall of beautiful dimensions and finish, adapted not only to art exhibits and to chamber concerts, but also to public receptions. In addition to this hall, which will have a seating capacity of about 500, the building will contain offices, cloak rooms, retiring rooms, and a lounge. This first unit, while designed to be complete in itself, has been planned also with a view to future juncture with the larger auditorium, which will have a seating capacity of about 1400, with pipe organ and all suitable accessories for use as a symphony hall. The style will be Spanish renaissance, a type of architecture exemplified with success by Mr. Goodhue in his creation of the San Diego exposition, and also, on a smaller scale, in the Gates Chemical Laboratory at Throop.

REPORTS OTHER GIFTS.

President Scheerer expressed appreciation of the valuable gifts just made to the college by J. E. Hinds, consisting in a number of rare books and the only existing specimen of the first electric lights made by Edison for commercial use. The books are a precious acquisition in the Throop library, while the original Edison bulb will occupy a place of honor in the science museum.

The announcement of the Throop campaign has already resulted in another unsolicited and unexpected gift in the nature of a bequest. A few days ago a man called the college by telephone, saying that he desired to establish a scholarship in memory of his son, who was killed in the war. The trustees have a standing provision that scholarships may be established at the rate of $5000 apiece, to furnish tuition for some worthy student. On learning this fact the man undertook to make a bequest, which it is expected will add $10,000 to the limited funds now available for students in need of assistance.

NO RISE IN THE "TIMES" PRICE.

Jealous Rivals Spread Lie in Effort to Get a Few Subscribers Themselves.

Jealous and disgruntled newspaper rivals—would-be rivals—of The Times, are industriously spreading throughout Southern California a lie to the effect that The Times will shortly raise its subscription rate. The purpose of this cheap mendacity is obvious—an effort to divert a few subscribers to their own dwindling subscription lists. To dispose of this invention once and for all:

NO ADVANCE IN THE SUBSCRIPTION PRICE OF THE TIMES IS IN CONTEMPLATION. ANY STATEMENT TO THAT EFFECT IS ABSOLUTELY WITHOUT ANY FOUNDATION WHATSOEVER.

DIVORCE ABSENTEE'S.

Woman in Honolulu Granted Decree in Court Here.

Mrs. Jennie M. Hobson was granted a divorce yesterday from H. R. Hobson, a real estate dealer of Long Beach, although she was not in court. It was stated by Attorney Clyde Dolyle to Judge Crail that she had been unexpectedly called to Honolulu. He presented the files and evidence in the divorce suit of Albert E. Poates against Annie Taylor Poates, in which Mr. Poates was granted a decree, and the papers in the lost-love suit of Mr. Poates against Mr. Hobson, in which Mr. Poates was awarded $1500 damages.

While Mrs. Poates and her family were in Long Beach, Mrs. Poates met Mr. Hobson and an infatuation resulted, according to the charges. Mrs. Hobson wrote a letter to Mr. Poates, it is asserted, which induced him to come post-haste to California.

JURORS TO AID NEW IN BATTLE.

Affidavits to Show Several Thought Him Insane.

Motion for Another Trial to be Argued on Friday.

Defense will Assert Verdict was Only Compromise.

That certain jurors, and probably all of those who tried Harry S. New, convicted of second-degree murder for the slaying of Freda Lesser, thought New insane, but finally reached a verdict as the result of a compromise is expected to be asserted by the defense when argument on a motion for a new trial takes place Friday morning at 10 o'clock in Judge Craig's court. The motion was filed yesterday by Davis and Rush and John L. Richardson, attorneys for the defense.

Mr. Davis said that he will file two affidavits to support the declaration of the defense. These will be filed Friday and copies forwarded to Deputy District Attorney Keyes on Thursday. It was understood, though defense counsel declined to comment upon the affidavits, that they have been signed by two jurors and contain a detailed account of what took place in the jury room.

MOTHER STAYS AWAY.

New in court yesterday, maintained the fixed gaze he had during the course of the trial. His half-sister, Miss Edna Clancy, was in court, but Mrs. Lillie M. Burger, their mother, was not.

New's attorneys held, in their motion, that a new trial should be granted because the jurors received evidence which had not been legally submitted and to which they were not entitled; that the jury was guilty of misconduct, by which a fair and impartial consideration of the case was prevented; that the verdict was decided by lot (the tossing of a coin, or the like) that the verdict is not a fair expression of opinion on the part of the jurors; that the District Attorney was guilty of misconduct.

ATTACK JURY METHODS.

Then followed technical phrasing usual in such motions, that there was supposed misconduct and errror in law on the part of the court, and error in evidence. It was also affirmed that there was not sufficient evidence to justify the verdict, and that there is newly-discovered evidence. Of these points it was intimated that the defense counsel will argue mostly on alleged misconduct on the part of the District Attorney and regarding the methods of the jury in arriving at the verdict.

FIRE PREVENTION REPORT.

A total of 1157 buildings were inspected by the fire prevention bureau last week, according to a report filed with the City Council yesterday. The inspections disclosed 303 violations of city ordinances, which were corrected. Three fires from unknown causes were investigated and the causes determined. There were no cases of arson.

AERO SQUADRON AT SAN DIEGO.

Twelve Airplanes Take Five Hours for Long Trip from Sacramento.

[EXCLUSIVE DISPATCH.]

SAN DIEGO, Jan. 19.—Twelve of the thirteen airplanes comprising the Ninety-first Aero Squadron arrived at North Island at 2 o'clock this afternoon, from Mather Field, Sacramento, making the flight in five hours and fifteen minutes flying time. The thirteenth plane developed motor trouble and was left at Bakersfield.

The squadron will be stationed at Ream Field, south of this city and near the Mexican border, where it will divide with the Ninth Squadron the task of patroling between San Diego and Yuma.

DEATH CLAIMS OIL LAND SUIT LAWYER.

CHARLES R. LEWERS, WELL-KNOWN HERE, DIES SUDDENLY IN THE NORTH.

Charles R. Lewers, who represented the Southern Pacific in the famous government oil land suits, died suddenly in San Francisco yesterday, according to word received last night by Federal officials and friends here.

Mr. Lewers's first appearance here was about six years ago, when the government instituted a suit to recover what is known as the Elk Hills property in Kern county. From that day to ten days ago, he was almost a daily visitor to Los Angeles. By the final decision of the U. S. Supreme Court, Mr. Lewers lost the case, and the government recovered the property, but in the famous "Civil No. 46," covering oil land in the Kern county field, whose value was estimated by Mr. Lewers himself at more than $100,000,000, he was the triumphant victor.

That case was one of the most important ever heard in the history of the Federal court on the Pacific Coast, and Mr. Lewers carried the burden alone. So appreciative was the corporation of what he had accomplished, that on the occasion of his last visit to Los Angeles, Mr. Lewers told with a fine sense of appreciation of how his salary had been voluntarily increased by the company, the increase to date back several years, and that he had been given a large lump sum for his great victory.

That case took Mr. Lewers all over the United States to conduct hearings, and months were consumed in the local court.

Mr. Lewers was a Nevada man, for years represented the Southern Pacific in Reno, but was later taken to San Francisco, where he was placed in charge of the oil litigation. He graduated from the law department of Stanford University, and was a fellow pupil of U. S. District Judge Beldsoe, who was one of his most sincere mourners yesterday.

ATTACKS LEVER LAW.

Demurrer in Profiteering Case Questions Legality of Statute.

Attacks on the legality of the Lever law on profiteering was made in a demurrer filed by Attorney Philip Cohen in the U. S. District Court yesterday to an indictment returned against Nat Shapiro and A. Phillips, charging them with exacting an illegal price in the sale of sugar. Shapiro is an auctioneer who was engaged in selling at public vendue a stock of groceries owned by Phillips, and the question of what constitutes a sale in such a relation also is one of the points raised in the case.

The government is insisting on an early trial of the cause, with the Attorney-General demanding a determination of the point whetner or not the Lever law is to stand the test of the courts. Next Monday was set as the date for the argument on the demurrer, and the fixing of the trial date. The chances are that it will not be heard before some time in March, as Asst. U. S. Atty. Palmer, who has charge of the prosecution will be in San Diego during the entire month of February trying the Charles L. Williams case, involving asserted violation of the national banking laws.

PERSHING TO BE NEBRASKANS' GUEST.

Gen. John J. Pershing, who is to arrive here January 26, has accepted an invitation to be the guest of the Nebraska Society at an entertainment and dance on the evening of that date, it was stated yesterday by officers of the society. Gen. Pershing is a former resident of Nebraska and has many friends there.

TRAIN KILLS CHINESE AT STREET CROSSING.

Jung Joe, 40 years old, a Chinese, of 753 North Alameda street, was instantly killed yesterday afternoon when he was struck by a Southern Pacific train on North Alameda street near Marchessault street. According to witnesses the Chinese disregarded the warning signals and stepped on the tracks in front of the train. The body was removed to the Button undertaking establishment.

CAPTURE FUGITIVE.

Wanted by the police of Stockton, and also said to be a deserter from the army, Frank Cawache was arrested yesterday at Third and Spring streets, by Detectives Mays and Boldridge. According to the officers Cawache is wanted in Stockton for embezzlement.

FOR ORNAMENTAL LIGHTS.

A petition from Stevens, Turner & Co. went before the City Council yesterday, asking for the institution of proceedings for an ornamental lighting system on Courtney street, from Sunset boulevard to Hawthorne avenue. The petition was sent to the City Electrician for his attention. To the City Engineer for report as to frontage represented was sent a petition for lights on Orange Grove avenue between Sunset boulevard and Fountain avenue.

CALUMET

—gives better bakings that go further. It strikes straight at the root of extravagance—waste—and reduces living cost in a sane, sensible, worth while way.

Calumet Baking Powder never fails to properly raise all bakings. It never fails to produce the best of results. It always

Makes Most Palatable and Sweetest of Foods

Calumet bakings *do* go further, because they are deliciously good, are never thrown away.

And because they have greatest of keeping quality — stay moist, tender and oven-fresh for days and days.

Calumet makes your baking powder money and your baking material money go further — stretches it to the extreme of economy.

You save when you buy it—moderate in cost. You save when you use it — has more than the ordinary leavening strength—therefore you use less. You save materials it is used with—there is never a bake-day failure.

Generations of good cooks have used Calumet — because it positively proves its superiority and economy. Is unfailingly dependable. It comes to you from the largest, finest, most sanitary Baking Powder Factory in the world — absolutely pure and as perfect in leavening power as the day it left the big Calumet Plant.

Contains only such ingredients as have been officially approved by United States Food Authorities. Sold by your grocer under a definite money-back guarantee, if it doesn't prove "best by test"—in your own kitchen, in *any* baking.

BEST BY TEST

Remember when you buy Calumet, you get a full pound, if you want it. 16—not 12 ounces.

This Store Open All Day Saturday

Hamburger's

ESTABLISHED 1881

Home 10063 —— PHONES —— Bdwy. 1

Just a Word Madam!

—About Ainsley's Fruit Salad.

It is nothing but the finest fruits—blue ribbon **peaches, pears, apricots, pineapple and cherries.**

All ready to serve—all you have to do is add mayonnaise for fruit salad or fruit cocktail.

One tin will serve generous portions to six people.

Economical and saves time and worry.

Always have a tin in reserve. Price 65c.

News for the Epicure

—A shipment of roquefort cheese has just been received from France. It is of the finest quality.

Also "Hearts of Palms" and Fard Dates fresh from the groves.

We Are Distributors

For Kingan Famous Indiana Hams and Bacon and Modesta Butter

—The brand that keeps sweet for weeks.

UNION BANK & TRUST CO. OF LOS ANGELES

Over the Entire United States January 21st is "Make a Will" Day

To make a will requires but a few minutes from you, and it may save those who come after you lifetimes of trouble.

Go to your lawyer—do not attempt it yourself—tell him what you intend, and direct that a State supervised, responsible Trust Company, certain to be on hand when needed, be named as your Executor.

UNION BANK & TRUST CO.
SAVINGS — LOS ANGELES COMMERCIAL

Entire Second Floor Garland Building
740 So. Broadway
"THE BANK OF PERSONAL SERVICE"

Paid-In Capital and Surplus, $865,000.00

Bids Wanted—

SALVAGE

Shrine Auditorium

Will Be Offered to Highest Bidder

Materials Consist of the Following:

300 tons of structural steel.

An elevator motor and other parts.

A quantity of Brick, Brass, Copper, Aluminum, etc.

A 6-room bungalow to be moved.

Also a 10-room modern bungalow to be moved.

For full particulars, telephone at once.

GEORGE A. FITCH, Secretary

Pico 1407

WEDNESDAY MORNING,

SOCIALISTS ISSUE DEFI.

Threats of Revolt Given in Trial.

"Definite Warning" to Assembly at Albany of Fate of Romanoffs.

Liebow Declares War Torn Mask from Treason of the Party.

[BY A. P. NIGHT WIRE.]

ALBANY (N. Y.) Jan. 20.—Morris Hillquit, chief counsel for the five suspended Socialist Assemblymen, declared today at the opening of their trial that if the Assembly permanently ousted the defendants, the act "will loosen the violent revolution which we Socialists have always endeavored, and are endeavoring, to stem."

Mr. Hillquit added this "one word of solemn warning" after asserting that the Romanoffs and all instruments of oppression in Russia had been destroyed after the government had tried to outlaw the Socialist movement, and that "we are not afraid of suppression at the time one-half of the world is under Soviet control."

This "warning" was later interpreted by Martin W. Littleton, associate counsel for the committee, as a warning to the country, a threat that the committee, and an admonishment to the Assembly that they do their trial that if the Assembly permanently ousted the defendants, the act "will loosen the violent revolution which we Socialists have always endeavored, and are endeavoring, to stem."

Mr. Hillquit added this "one word of solemn warning" after asserting that the Romanoffs and all instruments of oppression in Russia had been destroyed after the government had tried to outlaw the Socialist movement, and that "we are not afraid of suppression at the time one-half of the world is under Soviet control."

This "warning" was later interpreted by Martin W. Littleton, associate counsel for the committee, as a warning to the country, a threat that the committee, and an admonishment to the Assembly that they do their duty and deal with the Socialists as it represents unless they wish to incite revolution to this country."

Mr. Hillquit denied that his remarks were intended as a "threat," and said instead he had "made a sort of love offer" that "we Socialists would help get the thing through in a constitutional manner and by peaceful methods."

CALLS IT ENTREATY.

"I was merely imploring you to be as good and peace loving as we Socialists are," he said, "and not to be high handed in your proceedings. That was an entreaty, and it was intended to be."

Louis M. Martin, chairman of the Judiciary Committee, read a statement declaring the defendants that they will "receive fair play," and that he is not prejudiced," and the committee decided to express itself on the question of matters that are to come up for consideration.

These included "claims" that the defendants were "members of a party or party whose doctrines included the complete destruction of our form of government by the organization of social unrest and the precipitation into play of force and violence," and that they "are engaged with others in a large, well-organized conspiracy" to weaken the faith in, destroy the influence of the courts and overturn the whole fabric of a constitutional form of government.

MOTIONS DENIED.

Mr. Hillquit challenged the assertion that the case was not prejudged. He made three motions, two of which were denied. The committee reserved decision on the third, which asked for dismissal of the proceedings as illegal and unwarranted. The motions overruled by the committee challenged the fitness of the committee as a whole, and its members as individuals, to serve as judges on the ground that they had also the roles of accusers. The vast majority was "committed in advance to one side."

"I maintain," said Mr. Hillquit, "that if every word of the suspension resolution was proved to be true, if every charge read this morning by the chairman of the committee was proved beyond a shadow of a doubt to be true—that even then this committee and the Assembly are absolutely without power to suspend or expel the members of the Assembly under charges; that so long as there is no question about the fact that the constituents and residents of

(Continued on Second Page.)

THE DAY'S NEWS

THE SKY.—Cloudy. Wind at 9 a. m., mostly velocity, 8 miles. Thermometer, highest, 54 deg.; lowest, 45 deg. Forecast: For Los Angeles and vicinity, Wednesday, cloudy and unsettled. For complete weather data see page of this section.

THE CITY.—Facts of Long Beach oil scandal when Senator Johnson demanded to meet Hughes revealed by editor.

Grand Jury will be asked to investigate Rock embezzlement and Pan-Pacific-Exposition-Coliseum-Stadium money matters for big thefts; fugitive defaulter defended by mother.

Lieutenant's daughter, who set society by the ears by announcing she was engaged to a certain man, when she is now; betrothal of Yvonne Belle to French army captain hero, was told.

Mayor was accused by Supervisor Rader of professional interference in prisoners' cases, denied this and other charges, and said he will fight ouster.

U. S. Grain Corporation planned purchase of Pure wheat flour mills cost less than other brands.

Unwarranted amusement from which was styled "lounge lizards" and court appointed guardian.

SOUTHERN CALIFORNIA.—Rockpecking cause of high prices, canning manufacturer, in interview.

Gathering of Indian tribes to gather at Riverside.